

Statistical release

P0441

Gross domestic product

Annual estimates 2002 – 2011
Regional estimates 2002 – 2011
Third quarter 2012

Embargoed until:
27 November 2012
11:30

Enquiries:

User information service
012 310 8600/8390/4892

Forthcoming issue:

Fourth quarter 2012

Expected release date

27 February 2013

CONTENTS

	Page
KEY FINDINGS FOR THE THIRD QUARTER OF 2012	2
KEY FINDINGS FOR THE ANNUAL ESTIMATES 2006 TO 2011	5
REGIONAL ESTIMATES	9
NOTES.....	13
THE TABLES	14
ADDITIONAL INFORMATION	55
Explanatory notes	55
Classification of industries.....	57
Classification of products	61
Data sources	62
Glossary	67
General information	73

KEY FINDINGS FOR THE THIRD QUARTER OF 2012

Real gross domestic product at market prices increased by 1,2 per cent quarter-on-quarter, seasonally adjusted and annualised

The largest contributions to the quarter-on-quarter growth of 1,2 per cent were as follows:

- Finance, real estate and business services and general government services each contributed 0,4 of a percentage point based on growth of 1,8 per cent and 2,7 per cent respectively;
- The agriculture, forestry and fishing industry, the manufacturing industry and the wholesale, retail, motor trade and catering and accommodation industry each contributed 0,2 of a percentage point based on growth of 7,4 per cent, 1,2 per cent and 1,7 per cent respectively; and
- The transport, storage and communication industry and personal services each contributed 0,1 of a percentage point based on growth of 1,1 per cent and 2,1 per cent respectively.

Key economic developments

The following points should be noted when analysing the recent performance of the economy:

- The slower growth in finance, real estate and business services was due to slower increases from activities in the equity, bond and other financial markets and the banking sector;
- The growth in the wholesale, retail and motor trade; catering and accommodation industry was due to increases reflected in the turnover in the retail trade and catering and accommodation divisions in the trade industry;
- The growth in the agriculture, forestry and fishing industry was due to high production in horticulture and animal products;
- Manufacturing growth was led by strong growth in the wood and wood products, paper, publishing and printing, the basic iron and steel, non-ferrous metal products, metal products and machinery and the petroleum, chemical products, rubber and plastic products; and
- Economic activity in the mining and quarrying industry reflected negative growth of 12,7 per cent, due to lower production in all mining divisions.

The unadjusted real GDP at market prices increased by 2,3 per cent year-on-year

The most notable performances of industries in the third quarter of 2012 compared with the third quarter of 2011 were as follows:

- The wholesale, retail and motor trade; catering and accommodation industry increased by 3,2 per cent;
- Personal services and construction industry increased by 3,1 per cent each;
- General government services increased by 2,9 per cent;
- The manufacturing industry increased by 2,5 per cent;
- Finance, real estate, and business services increased by 2,3 per cent;
- The agriculture, forestry and fishing industry decreased by 2,5 per cent; and
- The mining and quarrying industry decreased by 1,2 per cent.

The unadjusted real GDP at market prices for the first nine months of 2012 increased by 2,6 per cent compared with the first nine months of 2011.

Figure 1 – Growth in gross domestic product year-on-year (Y/Y) and quarter-on-quarter seasonally adjusted and annualised (Q/Q)

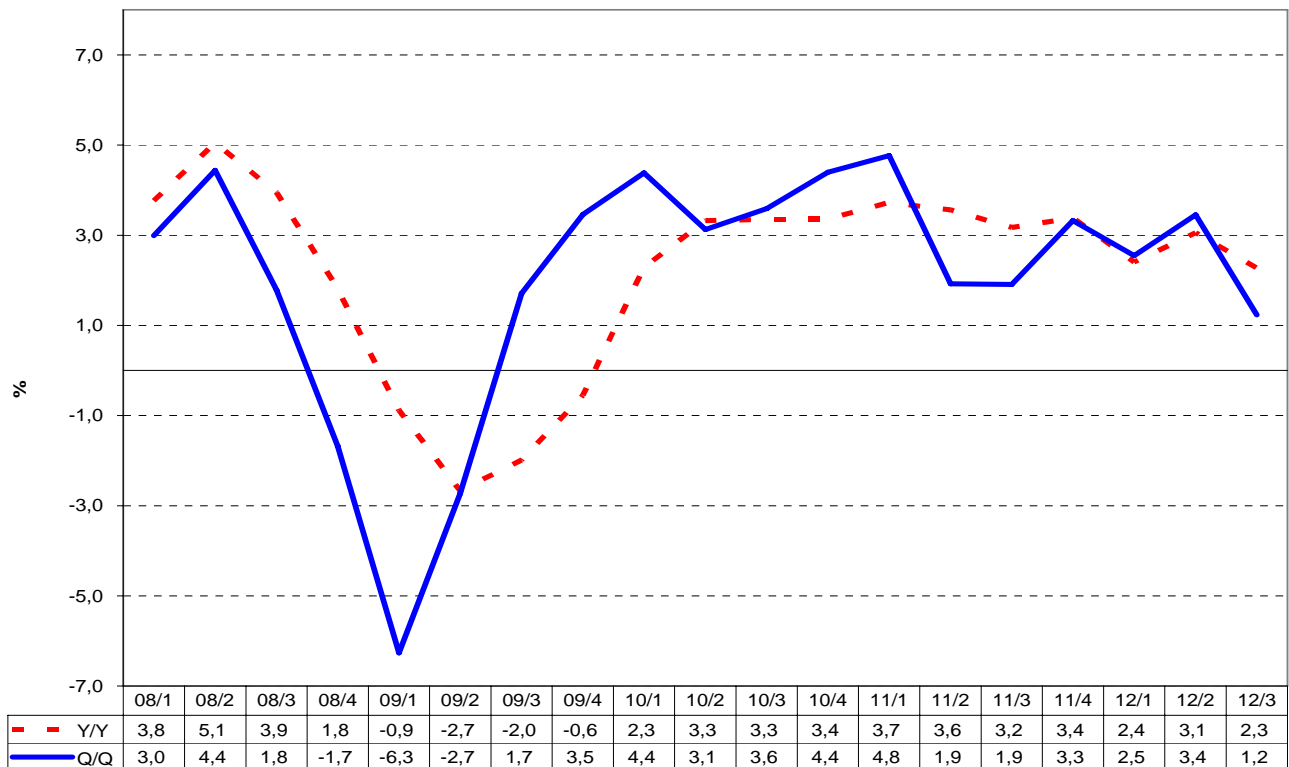
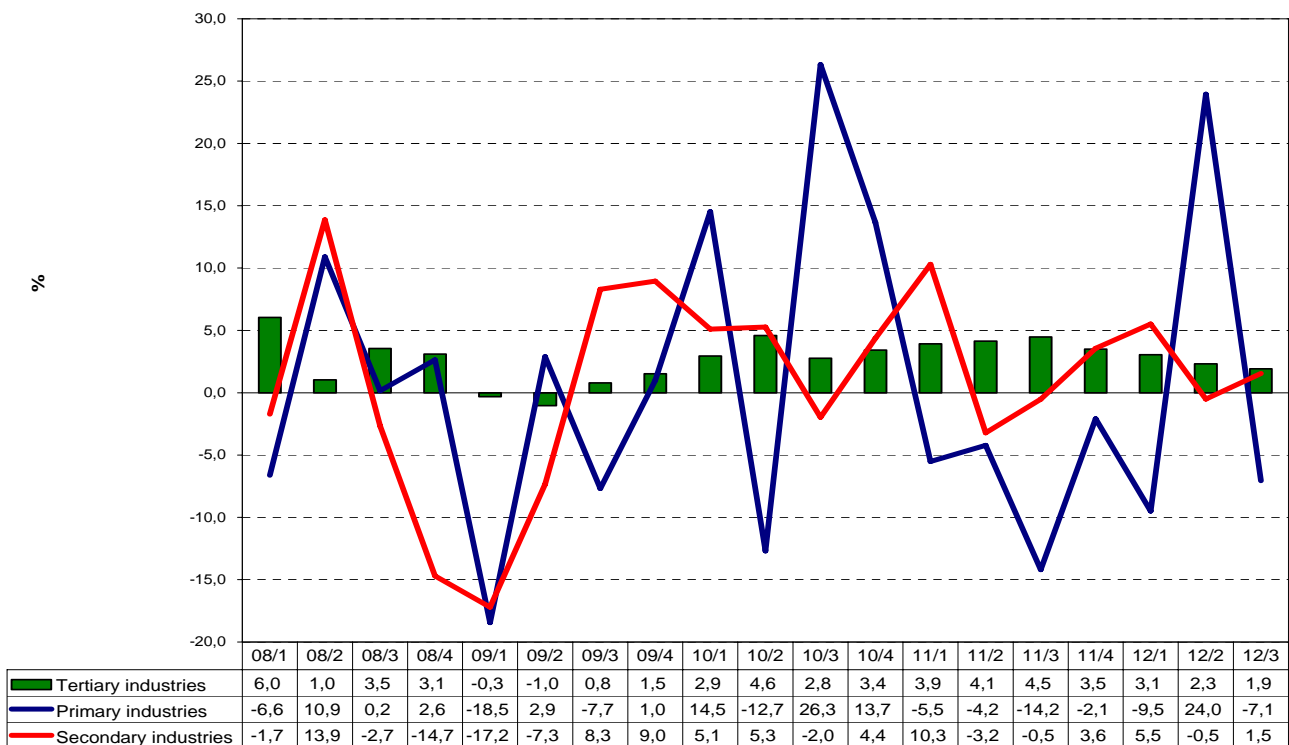

Figure 2 – Value added growth rates in various sectors (seasonally adjusted and annualised)



The tertiary sector of the economy has grown consistently except for the first and second quarters of 2009, during which it contracted. In contrast, the primary and secondary sectors' volatile growth patterns are persisting.

Revised estimates of gross domestic product:

Recent estimates of GDP were revised due to availability of new sources of information. The information relating to 2012 is shown in Table A.

Table A – GDP revisions: 2012

Industry		Unadjusted (Y/Y)			Seasonally adjusted and annualised (Q/Q)		
		2012			2012		
		Q1	Q2	Q3	Q1	Q2	Q3
Agriculture, forestry and fishing	Revised	5,5	6,5	-2,5	4,8	9,3	7,4
	Previous	1,8	3,5		3,4	5,8	
Mining and quarrying	Revised	-9,7	-1,7	-1,2	-15,1	30,9	-12,7
	Previous	-9,9	-1,8		-16,8	31,2	
Manufacturing	Revised	1,0	2,3	2,5	6,4	-0,8	1,2
	Previous	1,1	2,4		7,7	-1,0	
Electricity, gas and water	Revised	-0,2	-1,5	-1,0	-0,8	-4,3	1,6
	Previous	0,0	-1,4		-0,1	-4,2	
Construction	Revised	1,5	2,2	3,1	5,1	3,4	3,3
	Previous	2,0	2,8		3,8	4,3	
Wholesale, retail, and motor trade; catering and accommodation	Revised	4,5	3,9	3,2	3,2	2,7	1,7
	Previous	4,7	4,2		3,0	2,8	
Transport, storage and communication	Revised	2,9	2,5	2,0	2,4	2,2	1,1
	Previous	3,0	2,6		2,5	2,3	
Finance, real estate and business services	Revised	3,9	3,7	2,3	4,4	2,1	1,8
	Previous	2,5	3,8		4,1	2,3	
General government services	Revised	3,7	3,2	2,9	1,8	2,5	2,7
	Previous	4,1	3,2		2,3	1,9	
Personal services	Revised	1,9	3,2	3,1	1,5	1,9	2,1
	Previous	1,7	2,2		1,7	2,1	
Total value added	Revised	2,3	2,9	2,2	2,6	3,2	1,1
	Previous	2,0	2,8		2,6	3,2	
Taxes less subsidies on products	Revised	3,4	4,5	3,0	2,5	5,2	2,5
	Previous	3,3	4,3		4,3	3,4	
GDP at market prices	Revised	2,4	3,1	2,3	2,5	3,4	1,2
	Previous	2,1	3,0		2,7	3,2	

Nominal GDP estimated at R804 billion for the third quarter of 2012

The nominal value added during the third quarter of 2012 was R804 billion, which is R23 billion more than in the second quarter of 2012. The most notable performances were as follows:

- The general government services expanded by R7 billion to R120 billion;
- The manufacturing industry expanded by R5 billion to R89 billion;
- The mining and quarrying industry expanded by R4 billion to R70 billion; and
- The agriculture, forestry and fishing industry decreased by R13 billion to R18 billion

Structure of the economy

The largest industries, as measured by their nominal value added in the 3rd quarter of 2012, were as follows:

- Finance, real estate and business services – 21,1 per cent;
- General government services – 16,7 per cent;
- Wholesale, retail and motor trade; catering and accommodation – 15,3 per cent; and
- Manufacturing – 12,4 per cent.



PJ Lehohla
Statistician-General

KEY FINDINGS FOR THE ANNUAL ESTIMATES 2006 TO 2011

Revised level of GDP

The level of nominal GDP has been revised by between -1,6 per cent and 0,3 per cent for the period 2008 to 2011 as illustrated in Table B. The level of GDP at current prices for the period 2006 to 2007 stayed unchanged as revisions took place from the year 2008 onwards. The estimate of the level of GDP at current prices for the year 2011 is -1,6 per cent lower compared with the previous published estimate.

Table B – Gross domestic product at current prices according to the previous and revised estimates

	2006	2007	2008	2009	2010	2011
Previous GDP (Rand billion)	1 767	2 016	2 263	2 398	2 661	2 964
Revised GDP (Rand billion)	1 767	2 016	2 256	2 406	2 659	2 917
Difference (Rand billion)	0	0	-7	8	-2	-47
Difference (percentage)	0	0	-0,3	0,3	-0,1	-1,6

Revised growth in real GDP

The revised estimates of the level of GDP necessitate a revision of the annual rates of growth of GDP as well. The growth rates for 2006 to 2009 remained unchanged. The growth rate for 2010 was revised from 2,9 per cent to 3,1 and 2011 was revised from 3,1 per cent to 3,5 per cent. The annual growth rates in real GDP between 2006 and 2011 are indicated in Table C.

Table C - Annual growth in the gross domestic product at constant prices according to the previous and revised estimates

	2006	2007	2008	2009	2010	2011
Previous annual percentage growth in GDP (2005 prices)	5,6	5,5	3,6	-1,5	2,9	3,1
Revised annual percentage growth in GDP (2005 prices)	5,6	5,5	3,6	-1,5	3,1	3,5

Annual real value added by industry

Table D shows the contribution of the different industries, and taxes less subsidies on products, to the annual percentage change in real GDP for the four years 2008 to 2011.

The contributors to the increase in economic activity in 2011 were finance, real estate and business services (0,8 of a percentage point), the manufacturing and the wholesale, retail and motor trade; catering and accommodation industry (each contributing 0,6 of a percentage point), general government services (0,5 of a percentage point) and the transport, storage and communication industry (0,3 of a percentage point). The contributions by other industries were all insignificant, i.e. the agriculture, forestry and fishing industry, the mining and quarrying industry, the electricity, gas and water industry, the construction industry. Personal services contributed (0,1 of a percentage point).

Table D – Contribution of the percentage change in real value added by industry to the total real annual economic growth rate (real GDP at market prices)

Industry	Relative size 2011 (per cent) ¹	Real annual percentage change for the year 2008 (compared with 2007), 2009 (compared with 2008), 2010 (compared with 2009) and 2011 (compared with 2010)				Contributions to the total real annual economic growth rate (percentage points) ²			
		2008	2009	2010	2011	2008	2009	2010	2011
Agriculture, forestry and fishing	2,3	16,1	-1,6	0,4	-0,1	0,3	0,0	0,0	0,0
Mining and quarrying	5,4	-5,6	-5,4	5,7	0,3	-0,3	-0,3	0,3	0,0
Manufacturing	15,3	2,6	-10,1	5,5	3,6	0,4	-1,7	0,8	0,6
Electricity, gas and water	1,9	-3,1	-1,4	2,1	1,1	-0,1	0,0	0,0	0,0
Construction	3,1	8,5	7,8	0,7	0,5	0,2	0,2	0,0	0,0
Wholesale, retail and motor trade; catering and accommodation	12,2	1,0	-1,2	3,8	4,5	0,1	-0,1	0,5	0,6
Transport, storage and communication	9,1	4,0	0,9	2,0	3,1	0,4	0,1	0,2	0,3
Finance, real estate and business services	21,0	7,4	1,0	2,2	4,0	1,5	0,2	0,5	0,8
General government services	13,5	4,5	3,9	2,9	3,9	0,6	0,5	0,4	0,5
Personal services	5,5	3,9	-0,9	0,4	2,5	0,2	0,0	0,0	0,1
<i>Total value added</i>	<i>89,4</i>	<i>3,8</i>	<i>-1,3</i>	<i>3,0</i>	<i>3,3</i>	<i>3,3</i>	<i>-1,2</i>	<i>2,7</i>	<i>3,0</i>
Taxes less subsidies on products	10,6	2,5	-3,1	3,5	4,9	0,3	-0,3	0,4	0,5
GDP at market prices	100,0	3,6	-1,5	3,1	3,5	3,6	-1,5	3,1	3,5

1/The relative size of each industry for the year of 2011 is the share of its real value added of the GDP for the year 2010. Similarly, the relative size of taxes less subsidies on products is the share of its value of the real GDP for the year 2010.

2/ The contribution is calculated by multiplying the percentage change of each industry (and taxes less subsidies on products) by its share of GDP in the previous year (i.e. its relative size).

GDP deflator

The GDP deflator is defined as the ratio of the nominal estimates of GDP to the real estimates of GDP. It is an indication of the change in prices in the economy from the perspective of national accounts. The GDP deflator can be compared with two other popular price indices, i.e. the consumer price index (CPI) and the producer price index (PPI). Table E compares these three indices from 2006 to 2011, with 2005 as the common reference year (index = 100).

Table E – GDP deflator 2006 - 2011

Index	2006	2007	2008	2009	2010	2011
CPI	103,2	109,5	120,3	128,9	134,4	140,9
PPI	107,7	119,5	136,6	136,6	144,8	156,9
GDP deflator	106,3	115,1	124,4	134,7	144,4	153,1

Similarly, the deflators can be calculated for the various industries to provide an indication of the underlying details of the GDP deflator. This is illustrated in Table F.

Table F – GDP deflator by industry 2006 - 2011

Industry	2006	2007	2008	2009	2010	2011
Agriculture, forestry, fishing	128,3	148,3	143,7	153,6	148,9	155,3
Mining and quarrying	125,6	149,0	197,7	208,9	223,1	257,5
Manufacturing	99,5	104,9	114,3	123,9	121,0	114,7
Electricity, gas and water	108,2	118,4	134,2	179,2	183,2	209,3
Construction	108,4	116,2	135,9	151,1	159,3	173,2
Wholesale, retail and motor trade; catering and accommodation	104,4	109,8	123,5	137,5	160,1	171,4
Transport, storage and communication	104,9	105,2	116,8	121,5	133,2	141,1
Finance and business services	104,7	116,0	116,9	122,7	131,7	138,6
Personal services	105,3	111,4	116,3	132,5	139,1	148,7
Government	107,1	116,4	125,7	141,3	157,1	166,3

The GDP deflator linked to the Agriculture, forestry and fishing industry has been the most volatile.

Formal and non-observed economy

The production boundary (the range of goods and services included in the estimates of value added) can be divided according to the formal and the non-observed economy. This is illustrated in Table G.

Table G – Relative size (percentage) of formal and non-observed economy: 2006 - 2011

Industry	2006	2007	2008	2009	2010	2011
Formal	88,0	88,1	88,5	88,0	88,2	88,3
Informal	5,7	5,5	5,4	5,8	5,8	6,0
Own final use	6,1	6,3	5,9	6,1	5,8	5,6
Other non-observed	0,2	0,1	0,2	0,2	0,2	0,2
Total	100,0	100,0	100,0	100,0	100,0	100,0

The estimates of the different components of the economy shown in Table G are stable over time. The informal sector was estimated at 6,0 per cent in 2011, with the proportion of production for own final use estimated at 5,6 per cent. The rest of the non-observed economy contributed 0,2 per cent in all years except in 2007, when its contribution was slightly lower.

REGIONAL ESTIMATES

Preliminary estimates indicate that the highest real annual economic growth rates per region - as measured by the gross domestic product per region (GDPR) at market prices - for 2011 compared with 2010 were recorded in Gauteng at 4,0 per cent, followed by Western Cape and KwaZulu- Natal at 3,6 per cent each respectively.

The economic performance of Gauteng is attributed to growth in the wholesale, retail and motor trade; catering and accommodation industry (4,7 per cent), general government services (4,4 per cent), the finance, real estate and business services (4,3 per cent) and the manufacturing industry (4,1 per cent). The economic performance of Western Cape is attributed to the growth in the wholesale, retail and motor trade; catering and accommodation industry (4,6 per cent), general government services (4,5 per cent), finance, real estate and business services (3,9 per cent) and the manufacturing industry (3,5 per cent). Northern Cape and Limpopo recorded the lowest growth rates (of 2,2 per cent each) of the nine provinces in 2011. In comparison, the real annual economic growth rate for South Africa increased by 3,5 per cent in 2011 (see Table 16 and Figure 3).

Figure 3 – Real annual economic growth rate per region: 2011

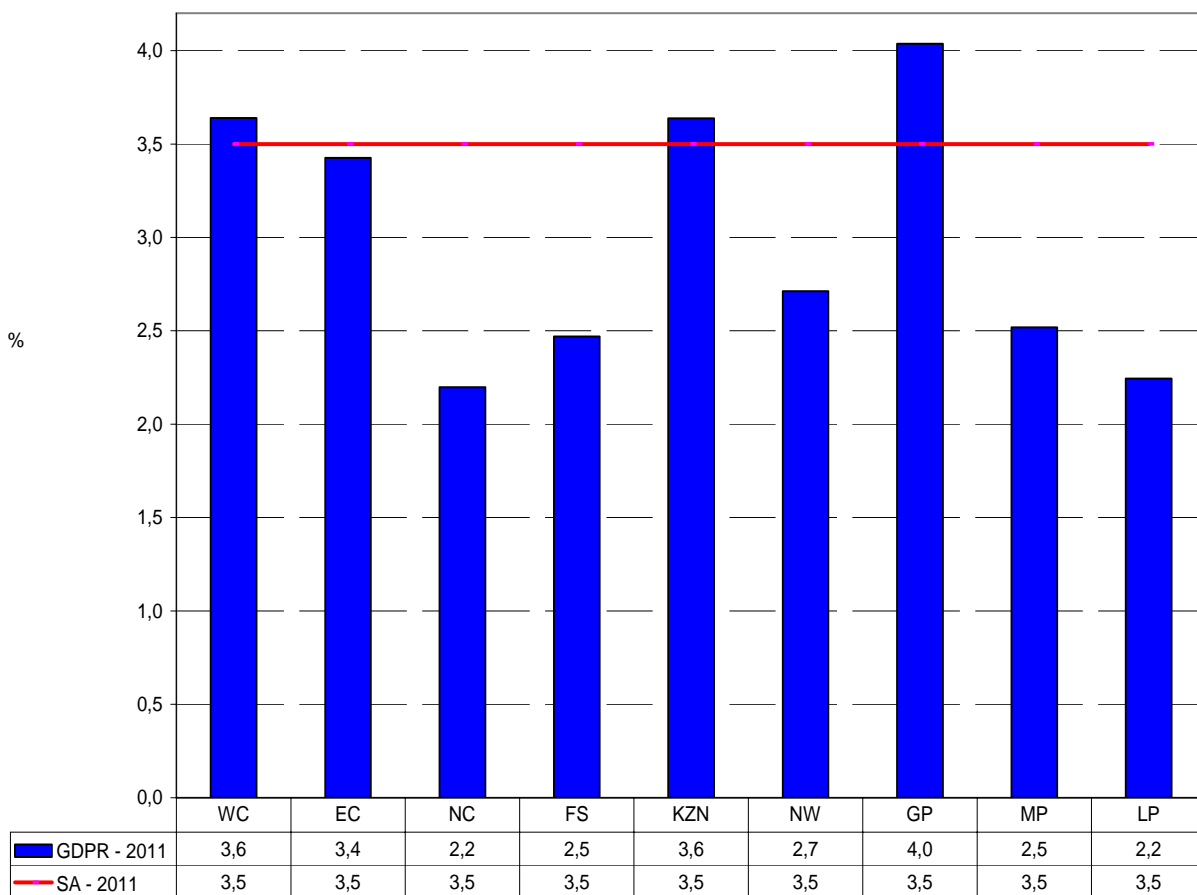

A comparison of the average real economic growth rate from 2001 to 2011 recorded by the provincial economies and the total economy is shown in Figure 4. The South African economy recorded an average growth rate of 4,0 per cent. Gauteng and the Western Cape were above the national average with rates of 4,6 and 4,1 per cent respectively . KwaZulu-Natal recorded the same average rate as that of the national economy (4,0 per cent). All other provincial economies recorded lower growth rates, e.g. Northern Cape posted an average economic growth rate of 2,4 per cent over the period.

The relative ranking of the contribution of the nine provinces to the South African economy did not change between 1996 and 2011, as shown in Figure 5. Gauteng remains the largest (34,5 per cent), followed by KwaZulu-Natal (15,7 per cent) and Western Cape (14,2 per cent). These three dominant provinces (collectively contributing nearly two-thirds to the South African economy) have, however, shown a decline in their contribution over the period. Positive growth in terms of relative size was recorded by Mpumalanga and Limpopo, the latter increasing from 6,8 per cent to 7,1 per cent.

Figure 4 – Average real annual economic growth rate per region: 2001 – 2011

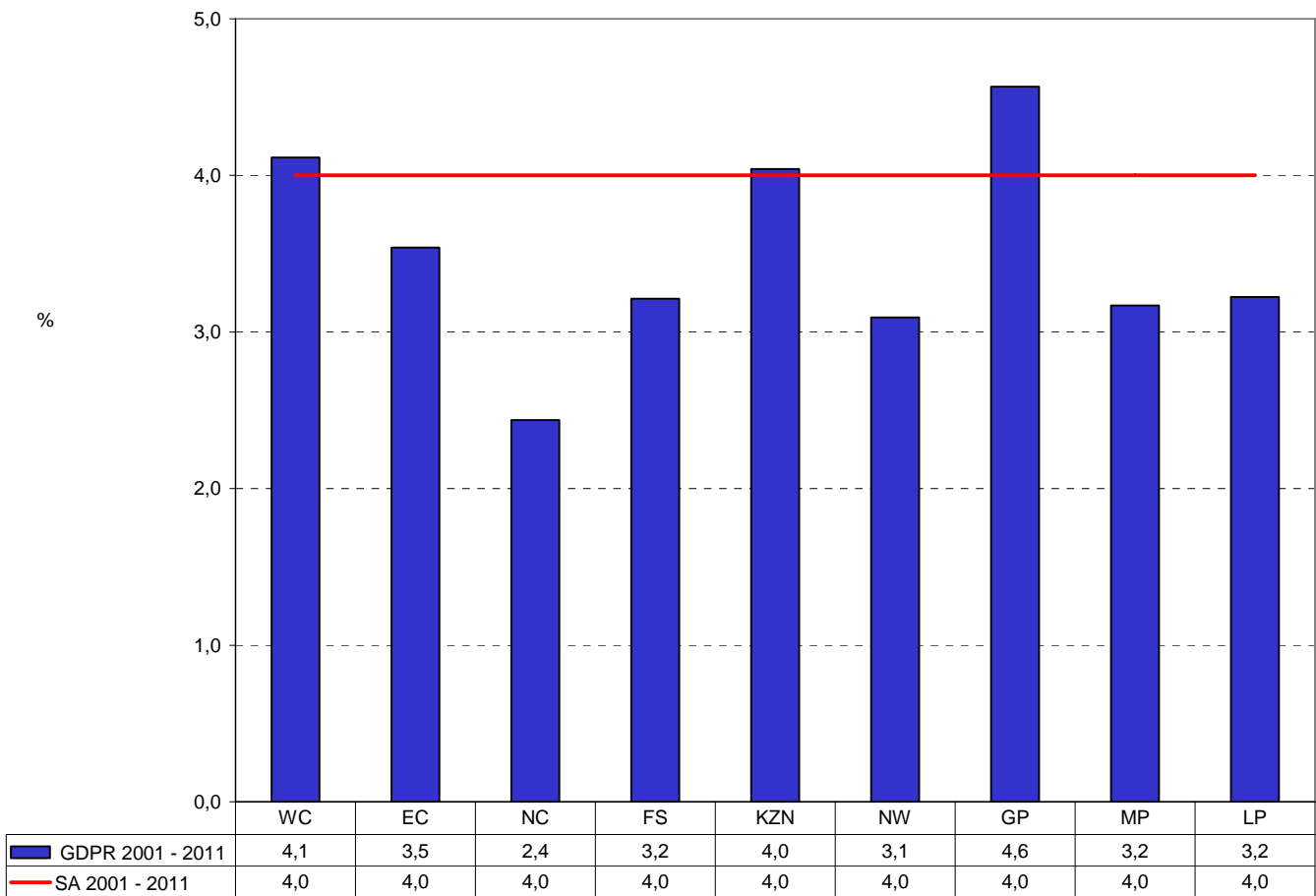

Figure 5 – Provincial contribution to South African economy: 1996, 2006 and 2011

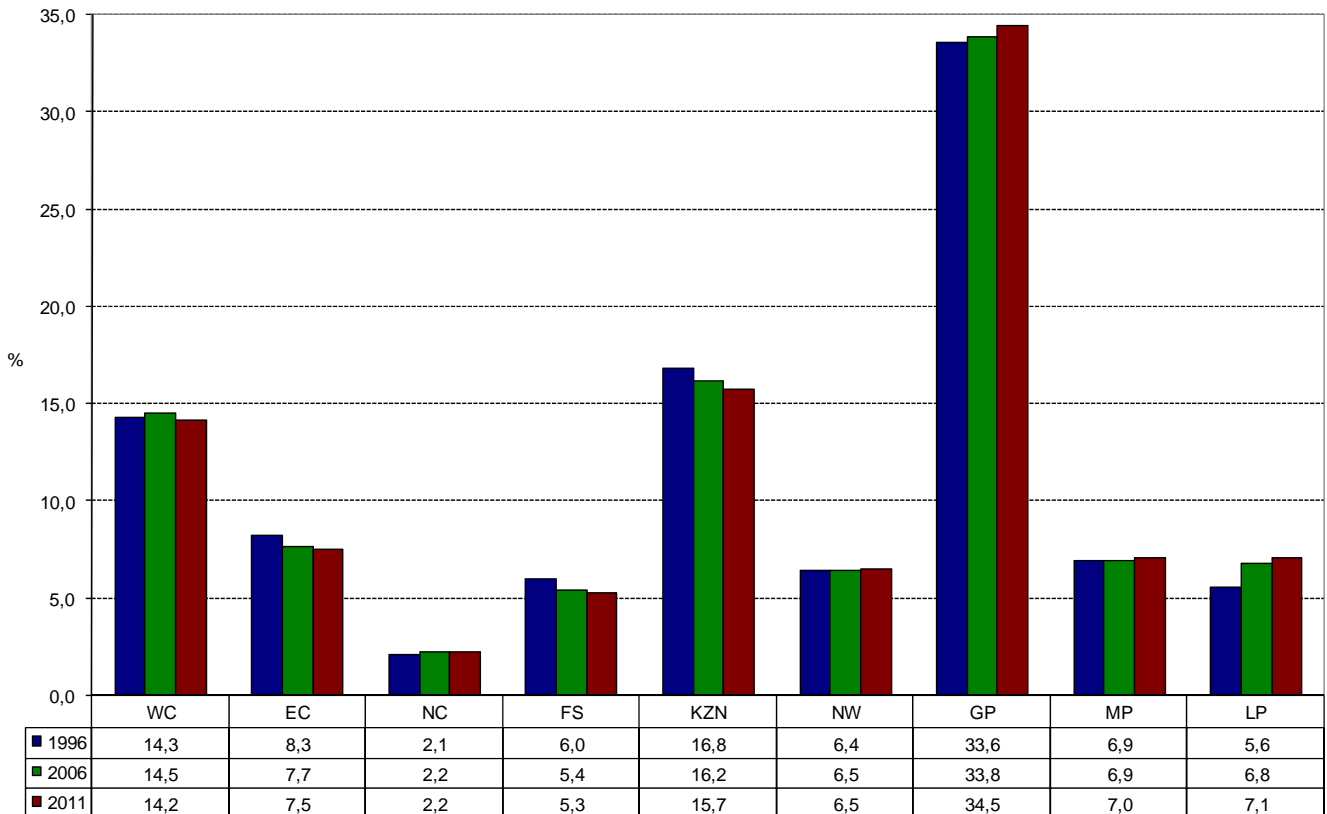

Table H describes the regional distribution of economic activity across the nine provinces. Given the dominance of Gauteng in the economy, all industry groups are found to be concentrated there, except for the agriculture, forestry and fishing industry and the mining and quarrying industry. The bulk of the value added by the agriculture, forestry and fishing industry in South Africa stems from KwaZulu-Natal (26,8 per cent) and the Western Cape (22,6 per cent). The mining industry is predominantly in North West (24,8 per cent); Limpopo (23,7 per cent) and Mpumalanga (20,0 per cent) .

Table H – Regional distribution of economic activity: 2011

Industry	Western Cape	Eastern Cape	Northern Cape	Free State	KwaZulu-Natal	North West	Gauteng	Mpumalanga	Limpopo	SA
Agriculture, forestry and fishing	22,6	5,0	6,1	10,3	26,8	6,2	6,0	9,0	8,1	100
Mining and quarrying	0,4	0,2	6,8	7,9	3,4	24,8	12,8	20,0	23,7	100
Manufacturing	14,6	8,0	0,4	3,9	21,6	2,5	40,5	7,1	1,5	100
Electricity, gas and water	11,2	4,1	2,7	6,4	15,9	3,6	33,0	15,1	8,1	100
Construction	17,9	4,7	1,1	3,1	13,6	4,8	43,3	6,8	5,1	100
Wholesale, retail and motor trade; catering and accommodation	17,4	8,0	1,6	4,7	17,6	4,4	35,5	5,2	5,5	100
Transport, storage and communication	15,4	7,1	2,1	4,5	22,4	4,8	34,2	4,9	4,6	100
Finance, real estate and business services	19,7	7,3	1,4	3,9	13,6	3,8	41,1	4,0	5,2	100
Personal services	13,7	12,9	3,4	10,1	17,3	8,5	23,5	5,7	5,0	100
General government services	9,8	11,2	1,9	5,2	14,2	5,3	39,7	5,0	7,7	100

An alternative presentation is provided in Table I which shows the relative size of different industries in each provincial economy. It shows that manufacturing accounts for 13,5 per cent of the Gauteng economy, even though 40,5 per cent of South African manufacturing industry is in the province. The dominant industry in Gauteng's economy is finance, real estate and business services, which contributes 22,8 per cent to the regional gross domestic product. The mining and quarrying industry is the biggest contributor in the economies of four provinces, namely North West, Northern Cape, Limpopo and Mpumalanga.

Table I – Relative size of formal and non-observed economy by industry: 2011

Industry	Western Cape	Eastern Cape	Northern Cape	Free State	KwaZulu-Natal	North West	Gauteng	Mpumalanga	Limpopo
Agriculture, forestry and fishing	3,5	1,5	6,0	4,3	3,8	2,1	0,4	2,8	2,5
Mining and quarrying	0,3	0,2	26,7	13,3	1,9	33,6	3,3	24,9	29,4
Manufacturing	11,8	12,2	2,1	8,5	15,8	4,4	13,5	11,5	2,5
Electricity , gas and water	2,0	1,4	3,0	3,1	2,5	1,4	2,4	5,4	2,8
Construction	4,3	2,1	1,6	2,0	3,0	2,6	4,3	3,3	2,5
Wholesale, retail and motor trade; catering and accommodation	17,0	14,7	9,9	12,3	15,5	9,3	14,2	10,3	10,8
Transport , storage and communication	9,1	7,9	7,8	7,1	11,9	6,1	8,3	5,8	5,4
Finance, real estate and business services	26,6	18,6	11,6	14,2	16,5	11,1	22,8	10,9	14,0
Personal services	5,1	9,1	8,1	10,2	5,8	7,0	3,6	4,3	3,8
General government services	10,2	22,0	12,8	14,7	13,3	12,1	17,0	10,5	16,0
All industries at basic prices	90,0	89,8	89,8	89,7	90,0	89,7	89,9	89,7	89,7
Taxes less subsidies on products	10,0	10,2	10,2	10,3	10,0	10,3	10,1	10,3	10,3
GDP at market prices	100,0	100,0	100,0	100,0	100,0	100,0	100,0	100,0	100,0

NOTES

Forthcoming issues	Issue	Expected date of publications
	Fourth quarter of 2012	26 February 2013
	First quarter of 2013	28 May 2013
	Second quarter of 2013	27 August 2013
	Third quarter of 2013	26 November 2013

Methodology Statistics South Africa (Stats SA) is responsible for compiling the production side of the national accounts, while the South African Reserve Bank (SARB) is responsible for compiling the expenditure side of the national accounts, as well as income and savings and the balance of payments. The SARB will release its estimates on 6 December 2012.

THE TABLES

This statistical release includes 39 tables that relate to estimates of nominal and real GDP. They cover estimates by industry on a quarterly, annual and regional basis. In addition, time-series of supply and use tables are provided. Table J provides an overview of the various tables and their contents:

Table J – Descriptions of series of tables

Table number	Table description
Tables 1 to 2	Tables 1 and 2 show values added by industry at constant 2005 basic prices, in Rand million and as percentage changes from the same quarter in the previous year. Table 2 also includes the percentage change in the first three quarters in 2012 added together compared with the corresponding quarters in 2011.
Tables 3 to 4	Tables 3 and 4 contain seasonally adjusted and annualised values added at constant 2005 basic prices by industry, in Rand million and as annualised percentage changes from the previous quarter. Seasonal adjustment is a method for removing the estimated effects of normal seasonal variation from the quarterly estimates. Although seasonality is an integral part of the quarterly data it may represent an impediment to effective analysis of the business cycle. However, irregular fluctuations because of events such as strikes can still make it difficult to interpret seasonally adjusted data. The annualised values added are equal to the seasonally quarterly data multiplied by four, while the annualised growth rates are derived by raising the change in a given quarter from the previous quarter to the power of four. The intent of annualisation is to indicate what the real growth would be if the present growth rate were to be sustained for a year.
Tables 5 to 7	Tables 5 to 7 present quarterly estimates at current prices of values added by industry and GDP (Table 5), of compensation of employees (Table 6) and gross operating surplus and net other taxes on production (Table 7) by industry. Seasonally adjusted values added at current prices are available from the South African Reserve Bank (SARB).
Tables 8 to 9	Tables 8 and 9 show values added at current basic prices for detailed industries in Rand million and as percentages of the total value added of all industries. The latter is the preferred measurement of the relative contributions by the different industries to GDP. The measurement of the contribution to GDP entails the contribution of productive activities.
Tables 10 to 11	Tables 10 and 11 present values added at constant 2005 basic prices for detailed industries, in Rand million and as annual percentage changes.
Table 12	Table 12 contains production accounts at current prices for aggregate industries. The total – the production account for the sum of all industries – does not add up to GDP at market prices. Taxes on products must be added and subsidies on products deducted as presented in Table 8.

The production account can serve to illustrate the derivation of values added by both the production and income methods. It reflects the following identities:

	Output at basic prices
Minus	Intermediate consumption
=	Gross value added at basic prices
minus	Other taxes on production
plus	Other subsidies
=	Value added at factor cost
plus	Compensation of employees
=	Gross operating surplus/mixed income

Value added and operating surplus are derived gross of consumption of fixed capital. Consumption of fixed capital is a cost of production reflecting the wear and tear of capital assets used in the production process.

According to the production method, data on output and intermediate consumption are used to derive value added. In practice, estimates must in many cases rely on single indicators for output and the estimate of intermediate consumption must rely on assumptions that can be checked when, for instance, results from an intermittent economic survey or census become available.

The components of value added are other taxes on production, other subsidies (a negative item), compensation of employees and operating surplus/mixed income. The latter two make up value added at factor cost. According to the income method, data on the components of value added are compiled and added up. By its nature, it is difficult to get reliable data on operating surplus/mixed income, which in important respects differ from the concept of profit in business accounting. To a certain extent, the income method is used as a complement to the production method, notably for mining and manufacturing, relying on the financial statistics of Stats SA.

The concept of mixed income indicates that working proprietors and self-employed persons do not, by definition, receive wages and salaries. The surplus of their activities – the residual after deducting all costs from their income – must provide for both remuneration for their labour and a return on their capital. Hence, the term mixed income does not appear in Table 12 for general government services and other producers. There are no self-employed persons in these activities.

Table 13 Table 13 contains production accounts at constant 2005 prices for aggregate industries. In order to measure a transaction at constant prices, it must be possible, at least in principle, to factor it into a price and a volume component and keep the former component constant. This can be done either by using price indices for deflation of the current prices or volume indicators in order to extrapolate the base year value. Note that the volume component must reflect both changes in quantity and quality.

The variables that define value added in the production approach – output and intermediate consumption – can both be factored into a price and volume component. Value added at constant prices is defined as the difference between the two and cannot in itself be factored into price and volume components. Ideally, value added at constant prices should be derived by estimating output and intermediate consumption at constant prices separately, the double deflation method. Frequently, however, single indicators have to be used in practice. Value added at constant prices is then normally derived by using an output indicator. The components of value added – with the exception of compensation of employees – cannot be factored into price and volume components.

Table 14 Table 14 indicates an alternative way of presenting value added and GDP estimates at constant prices, i.e. as index numbers by industry with the base year (2005) equal to 100.

Table 15 Table 15 presents annual implied deflators for the main industries. The implied deflator is equal to the value added at current prices divided by the value added at constant prices. The GDP deflator is sometimes used as an alternative measure of inflation.

Tables 16 to 25 Tables 16 to 25 contain GDP per region – at current prices (in Rand million and percentage contributions to GDP) and at constant 2005 prices (in Rand million and percentage changes from the previous year).

Tables 26 to 35 Tables 26 to 35 contain value added per industry per region – in current prices (in Rand million and percentage contributions of each region to the total value added of the specific industry) and at constant 2005 prices (in Rand million and percentage changes from the previous year).

Tables 36 to 39 Tables 36 to 39 contain summarised sets of supply and use tables for 2008 to 2011.

Table 1 - Quarterly value added by industry and gross domestic product at constant 2005 prices (R million)

Year	Quarter	Agriculture, forestry and fishing	Mining and quarrying	Manufacturing	Electricity, gas and water	Construction	Wholesale, retail and motor trade; catering and accommodation	Transport, storage and communication	Finance, real estate and business services	General government services	Personal services	Total value added at basic prices	Taxes less subsidies on products	GDP at market prices	Total value added at basic prices excluding agriculture
2002		35 826	99 960	236 133	28 503	29 321	168 357	118 749	249 165	190 910	79 346	1 236 270	150 165	1 386 435	1 200 444
2003		36 070	103 355	232 581	29 344	31 575	172 845	126 287	261 123	196 193	83 756	1 273 129	154 193	1 427 322	1 237 059
2004		36 380	104 915	243 965	31 335	34 451	182 175	132 459	279 544	199 947	85 219	1 330 390	161 940	1 492 330	1 294 010
2005		37 402	105 992	259 101	33 010	38 558	195 012	139 472	295 504	208 561	88 455	1 401 066	170 015	1 571 081	1 363 664
2006		35 359	105 364	275 782	34 139	42 582	206 636	146 607	324 002	214 947	93 073	1 478 492	180 630	1 659 122	1 443 133
2007		36 301	105 336	290 246	35 294	48 971	217 607	156 289	349 501	223 284	98 247	1 561 076	190 089	1 751 165	1 524 775
2008		42 143	99 396	297 889	34 196	53 145	219 749	162 522	375 240	233 416	102 106	1 619 802	194 792	1 814 594	1 577 659
2009		41 454	94 057	267 723	33 712	57 279	217 074	163 999	378 987	242 539	101 233	1 598 057	188 840	1 786 897	1 556 603
2010		41 629	99 383	282 509	34 421	57 707	225 338	167 313	387 152	249 531	101 679	1 646 664	195 390	1 842 054	1 605 034
2011		41 580	99 672	292 733	34 798	57 985	235 404	172 549	402 500	259 346	104 260	1 700 826	204 909	1 905 735	1 659 246
2002	1	6 730	24 272	55 853	6 798	7 135	39 113	28 219	62 383	47 144	19 377	297 024	36 282	333 306	290 294
	2	14 095	24 939	57 999	7 124	7 142	40 079	28 977	62 225	47 698	19 614	309 892	37 312	347 204	295 797
	3	9 261	25 304	61 089	7 366	7 285	41 610	30 426	61 925	47 955	20 157	312 379	38 018	350 397	303 118
	4	5 740	25 444	61 192	7 214	7 759	47 556	31 128	62 632	48 113	20 198	316 975	38 553	355 528	311 235
2003	1	6 181	24 977	56 905	7 042	7 718	39 758	30 280	65 193	48 264	20 362	306 680	37 315	343 995	300 499
	2	15 590	25 819	57 095	7 319	7 719	40 820	30 872	64 824	48 972	20 836	319 866	38 479	358 345	304 276
	3	9 732	26 341	59 577	7 563	7 860	43 057	32 080	65 121	49 331	21 469	322 131	38 792	360 923	312 399
	4	4 567	26 218	59 004	7 420	8 278	49 210	33 055	65 985	49 626	21 089	324 452	39 607	364 059	319 885
2004	1	6 217	26 218	57 990	7 468	8 203	41 559	31 536	69 261	49 094	20 772	318 318	38 569	356 887	312 101
	2	14 145	26 148	59 585	7 813	8 391	42 792	32 203	69 354	49 848	21 194	331 473	40 241	371 714	317 328
	3	10 694	26 941	63 263	8 128	8 709	44 739	33 963	69 721	50 171	21 649	337 978	41 066	379 044	327 284
	4	5 324	25 608	63 127	7 926	9 148	53 085	34 757	71 208	50 834	21 604	342 621	42 064	384 685	337 297
2005	1	7 164	27 314	60 083	7 862	9 169	44 714	33 325	73 169	51 032	21 793	335 625	40 702	376 327	328 461
	2	13 126	26 780	63 866	8 221	9 427	45 741	34 035	73 288	52 145	22 005	348 634	42 368	391 002	335 508
	3	11 716	26 436	67 716	8 445	9 755	47 897	35 687	73 956	52 605	22 373	356 586	43 136	399 722	344 870
	4	5 397	25 462	67 436	8 482	10 207	56 661	36 425	75 091	52 779	22 283	360 223	43 809	404 032	354 826
2006	1	7 085	25 829	64 270	8 082	10 149	47 122	34 860	79 305	52 881	23 051	352 635	42 815	395 450	345 550
	2	11 987	26 141	67 358	8 492	10 403	48 496	35 709	80 254	53 540	23 178	365 559	44 740	410 299	353 572
	3	10 591	26 338	71 460	8 775	10 770	50 913	37 790	81 374	53 892	23 381	375 285	45 411	420 696	364 693
	4	5 695	27 055	72 694	8 789	11 260	60 105	38 248	83 069	54 634	23 463	385 013	47 664	432 677	379 317
2007	1	7 315	26 386	68 753	8 373	11 706	50 059	37 390	86 091	55 106	24 555	375 735	46 050	421 785	368 420
	2	12 354	26 250	71 153	8 739	11 835	51 313	38 228	85 714	55 460	24 843	385 890	47 125	433 015	373 535
	3	10 809	26 459	74 004	9 126	12 111	53 701	40 002	87 185	56 041	24 839	394 278	47 919	442 197	383 468
	4	5 822	26 240	76 336	9 055	13 319	62 534	40 669	90 511	56 677	24 010	405 174	48 995	454 169	399 351
2008	1	8 703	24 068	70 732	8 137	12 860	52 157	39 017	91 562	57 252	25 607	390 094	47 583	437 677	381 391
	2	14 401	25 314	75 966	8 397	13 017	52 318	39 778	92 840	57 900	26 012	405 943	48 943	454 886	391 542
	3	12 449	24 891	77 526	9 046	13 344	53 125	41 545	94 186	58 795	25 842	410 749	48 901	459 650	398 299
	4	6 589	25 124	73 663	8 617	13 924	62 150	42 181	96 653	59 469	24 646	413 017	49 365	462 382	406 427
2009	1	8 535	22 503	63 676	7 969	14 025	51 506	39 882	94 301	59 560	25 224	387 182	46 615	433 797	378 647
	2	13 896	23 592	64 778	8 306	14 047	51 223	40 082	94 222	60 607	25 428	396 182	46 590	442 772	382 286
	3	12 115	23 799	69 106	8 755	14 300	53 059	41 692	94 319	60 957	25 450	403 553	46 956	450 509	391 438
	4	6 908	24 163	70 162	8 682	14 907	61 285	42 344	96 145	61 415	25 130	411 140	48 679	459 819	404 233
2010	1	8 690	24 643	66 189	8 192	14 418	52 029	40 139	95 648	61 169	25 105	396 221	47 503	443 724	387 531
	2	14 250	23 521	70 439	8 503	14 261	53 112	40 891	96 313	62 259	25 484	409 034	48 457	457 491	394 784
	3	11 914	25 355	72 847	8 875	14 241	55 521	42 757	96 644	62 691	25 641	416 486	49 108	465 594	404 572
	4	6 775	25 863	73 034	8 852	14 787	64 675	43 527	98 547	63 412	25 450	424 921	50 322	475 243	418 146
2011	1	8 522	25 046	70 219	8 320	14 381	54 260	41 365	99 324	63 198	25 968	410 603	49 661	460 264	402 081
	2	14 156	25 620	71 995	8 648	14 313	55 243	42 245	99 996	64 630	26 180	423 026	50 760	473 786	408 870
	3	12 021	24 404	74 863	8 943	14 350	57 999	44 038	100 965	65 250	26 092	428 925	51 436	480 361	416 904
	4	6 881	24 602	75 655	8 887	14 941	67 902	44 901	102 215	66 268	26 020	438 273	53 052	491 325	431 392
2012	1	8 993	22 614	70 939	8 302	14 600	56 728	42 558	103 195	65 562	26 472	419 963	51 361	471 324	410 970
	2	15 078	25 173	73 674	8 514	14 622	57 397	43 312	103 692	66 703	27 023	435 188	53 061	488 249	420 110
	3	11 725	24 104	76 730	8 857	14 792	59 848	44 939	103 248	67 150	26 903	438 296	52 968	491 264	426 571

Table 2 - Percentage change in the quarterly value added by industry and gross domestic product at constant 2005 prices

Year ^{1/}	Quarter ^{2/}	Agriculture, forestry and fishing	Mining and quarrying	Manu-facturing	Electricity, gas and water	Construction	Wholesale, retail and motor trade; catering and accommodation	Transport, storage and communication	Finance, real estate and business services	General government services	Personal services	Total value added at basic prices	Taxes less subsidies on products	GDP at market prices	Total value added at basic prices excluding agriculture
2002		6,5	1,0	2,8	3,5	5,8	2,3	9,0	6,3	0,7	2,5	3,8	2,7	3,7	3,7
2003		0,7	3,4	-1,5	3,0	7,7	2,7	6,3	4,8	2,8	5,6	3,0	2,7	2,9	3,1
2004		0,9	1,5	4,9	6,8	9,1	5,4	4,9	7,1	1,9	1,7	4,5	5,0	4,6	4,6
2005		2,8	1,0	6,2	5,3	11,9	7,0	5,3	5,7	4,3	3,8	5,3	5,0	5,3	5,4
2006		-5,5	-0,6	6,4	3,4	10,4	6,0	5,1	9,6	3,1	5,2	5,5	6,2	5,6	5,8
2007		2,7	0,0	5,2	3,4	15,0	5,3	6,6	7,9	3,9	5,6	5,6	5,2	5,5	5,7
2008		16,1	-5,6	2,6	-3,1	8,5	1,0	4,0	7,4	4,5	3,9	3,8	2,5	3,6	3,5
2009		-1,6	-5,4	-10,1	-1,4	7,8	-1,2	0,9	1,0	3,9	-0,9	-1,3	-3,1	-1,5	-1,3
2010		0,4	5,7	5,5	2,1	0,7	3,8	2,0	2,2	2,9	0,4	3,0	3,5	3,1	3,1
2011		-0,1	0,3	3,6	1,1	0,5	4,5	3,1	4,0	3,9	2,5	3,3	4,9	3,5	3,4
2002	1	9,4	-0,5	0,5	1,6	4,4	1,3	8,9	11,0	-0,8	1,2	3,7	1,3	3,5	3,5
	2	9,8	0,0	2,3	3,6	3,6	1,7	9,7	7,1	0,5	2,0	3,8	4,1	3,8	3,6
	3	-5,8	1,4	4,8	3,9	7,3	2,7	9,2	4,1	1,4	2,8	3,6	3,1	3,6	4,0
	4	19,1	3,2	3,6	4,9	7,9	3,3	8,3	3,2	1,8	3,8	4,1	2,3	3,9	3,7
2003	1	-8,2	2,9	1,9	3,6	8,2	1,6	7,3	4,5	2,4	5,1	3,3	2,8	3,2	3,5
	2	10,6	3,5	-1,6	2,7	8,1	1,8	6,5	4,2	2,7	6,2	3,2	3,1	3,2	2,9
	3	5,1	4,1	-2,5	2,7	7,9	3,5	5,4	5,2	2,9	6,5	3,1	2,0	3,0	3,1
	4	-20,4	3,0	-3,6	2,9	6,7	3,5	6,2	5,4	3,1	4,4	2,4	2,7	2,4	2,8
2004	1	0,6	5,0	1,9	6,1	6,3	4,5	4,1	6,2	1,7	2,0	3,8	3,4	3,7	3,9
	2	-9,3	1,3	4,4	6,7	8,7	4,8	4,3	7,0	1,8	1,7	3,6	4,6	3,7	4,3
	3	9,9	2,3	6,2	7,5	10,8	3,9	5,9	7,1	1,7	0,8	4,9	5,9	5,0	4,8
	4	16,6	-2,3	7,0	6,8	10,5	7,9	5,1	7,9	2,4	2,4	5,6	6,2	5,7	5,4
2005	1	15,2	4,2	3,6	5,3	11,8	7,6	5,7	5,6	3,9	4,9	5,4	5,5	5,4	5,2
	2	-7,2	2,4	7,2	5,2	12,3	6,9	5,7	5,7	4,6	3,8	5,2	5,3	5,2	5,7
	3	9,6	-1,9	7,0	3,9	12,0	7,1	5,1	6,1	4,9	3,3	5,5	5,0	5,5	5,4
	4	1,4	-0,6	6,8	7,0	11,6	6,7	4,8	5,5	3,8	3,1	5,1	4,1	5,0	5,2
2006	1	-1,1	-5,4	7,0	2,8	10,7	5,4	4,6	8,4	3,6	5,8	5,1	5,2	5,1	5,2
	2	-8,7	-2,4	5,5	3,3	10,4	6,0	4,9	9,5	2,7	5,3	4,9	5,6	4,9	5,4
	3	-9,6	-0,4	5,5	3,9	10,4	6,3	5,9	10,0	2,4	4,5	5,2	5,3	5,2	5,7
	4	5,5	6,3	7,8	3,6	10,3	6,1	5,0	10,6	3,5	5,3	6,9	8,8	7,1	6,9
2007	1	3,2	2,2	7,0	3,6	15,3	6,2	7,3	8,6	4,2	6,5	6,6	7,6	6,7	6,6
	2	3,1	0,4	5,6	2,9	13,8	5,8	7,1	6,8	3,6	7,2	5,6	5,3	5,5	5,6
	3	2,1	0,5	3,6	4,0	12,5	5,5	5,9	7,1	4,0	6,2	5,1	5,5	5,1	5,1
	4	2,2	-3,0	5,0	3,0	18,3	4,0	6,3	9,0	3,7	2,3	5,2	2,8	5,0	5,3
2008	1	19,0	-8,8	2,9	-2,8	9,9	4,2	4,4	6,4	3,9	4,3	3,8	3,3	3,8	3,5
	2	16,6	-3,6	6,8	-3,9	10,0	2,0	4,1	8,3	4,4	4,7	5,2	3,9	5,1	4,8
	3	15,2	-5,9	4,8	-0,9	10,2	-1,1	3,9	8,0	4,9	4,0	4,2	2,0	3,9	3,9
	4	13,2	-4,3	-3,5	-4,8	4,5	-0,6	3,7	6,8	4,9	2,6	1,9	0,8	1,8	1,8
2009	1	-1,9	-6,5	-10,0	-2,1	9,1	-1,2	2,2	3,0	4,0	-1,5	-0,7	-2,0	-0,9	-0,7
	2	-3,5	-6,8	-14,7	-1,1	7,9	-2,1	0,8	1,5	4,7	-2,2	-2,4	-4,8	-2,7	-2,4
	3	-2,7	-4,4	-10,9	-3,2	7,2	-0,1	0,4	0,1	3,7	-1,5	-1,8	-4,0	-2,0	-1,7
	4	4,8	-3,8	-4,8	0,8	7,1	-1,4	0,4	-0,5	3,3	2,0	-0,5	-1,4	-0,6	-0,5
2010	1	1,8	9,5	3,9	2,8	2,8	1,0	0,6	1,4	2,7	-0,5	2,3	1,9	2,3	2,3
	2	2,5	-0,3	8,7	2,4	1,5	3,7	2,0	2,2	2,7	0,2	3,2	4,0	3,3	3,3
	3	-1,7	6,5	5,4	1,4	-0,4	4,6	2,6	2,5	2,8	0,7	3,2	4,6	3,3	3,4
	4	-1,9	7,0	4,1	2,0	-0,8	5,5	2,8	2,5	3,3	1,3	3,4	3,4	3,4	3,4
2011	1	-1,9	1,6	6,1	1,6	-0,3	4,3	3,1	3,8	3,3	3,4	3,6	4,5	3,7	3,8
	2	-0,7	8,9	2,2	1,7	0,4	4,0	3,3	3,8	3,8	2,7	3,4	4,8	3,6	3,6
	3	0,9	-3,8	2,8	0,8	0,8	4,5	3,0	4,5	4,1	1,8	3,0	4,7	3,2	3,0
	4	1,6	-4,9	3,6	0,4	1,0	5,0	3,2	3,7	4,5	2,2	3,1	5,4	3,4	3,2
2012	1	5,5	-9,7	1,0	-0,2	1,5	4,5	2,9	3,9	3,7	1,9	2,3	3,4	2,4	2,2
	2	6,5	-1,7	2,3	-1,5	2,2	3,9	2,5	3,7	3,2	3,2	2,9	4,5	3,1	2,7
	3	-2,5	-1,2	2,5	-1,0	3,1	3,2	2,0	2,3	2,9	3,1	2,2	3,0	2,3	2,3
	1-3 ^{3/}	3,2	-4,2	2,0	-0,9	2,3	3,9	2,5	3,3	3,3	2,8	2,4	3,6	2,6	2,4

1/ The percentage change is the growth rate from the previous year.

2/ The percentage change is the growth rate for a given quarter compared with the same quarter in the previous year.

3/ The percentage change is the growth rate for the first nine months of the year compared with the first nine months of the previous year.

Table 3 - Seasonally adjusted and annualised quarterly value added by industry and gross domestic product at constant 2005 prices (R million)

Year	Quarter	Agriculture, forestry and fishing	Mining and quarrying	Manufacturing	Electricity, gas and water	Construction	Wholesale, retail and motor trade; catering and accommodation	Transport, storage and communication	Finance, real estate and business services	General government services	Personal services	Total value added at basic prices	Taxes less subsidies on products	GDP at market prices	Total value added at basic prices excluding agriculture
2002		35 826	99 960	236 133	28 503	29 321	168 357	118 749	249 165	190 910	79 346	1 236 270	150 165	1 386 435	1 200 444
2003		36 070	103 355	232 581	29 344	31 575	172 845	126 287	261 123	196 193	83 756	1 273 129	154 193	1 427 322	1 237 059
2004		36 380	104 915	243 965	31 335	34 451	182 175	132 459	279 544	199 947	85 219	1 330 390	161 940	1 492 330	1 294 010
2005		37 402	105 992	259 101	33 010	38 558	195 012	139 472	295 504	208 561	88 455	1 401 066	170 015	1 571 081	1 363 664
2006		35 359	105 364	275 782	34 139	42 582	206 636	146 607	324 002	214 947	93 073	1 478 492	180 630	1 659 122	1 443 133
2007		36 301	105 336	290 246	35 294	48 971	217 607	156 289	349 501	223 284	98 247	1 561 076	190 089	1 751 165	1 524 775
2008		42 143	99 396	297 889	34 196	53 145	219 749	162 522	375 240	233 416	102 106	1 619 802	194 792	1 814 594	1 577 659
2009		41 454	94 057	267 723	33 712	57 279	217 074	163 999	378 987	242 539	101 233	1 598 057	188 840	1 786 897	1 556 603
2010		41 629	99 383	282 509	34 421	57 707	225 338	167 313	387 152	249 531	101 679	1 646 664	195 390	1 842 054	1 605 034
2011		41 580	99 672	292 733	34 798	57 985	235 404	172 549	402 500	259 346	104 260	1 700 826	204 909	1 905 735	1 659 246
2002	1	34 474	98 767	231 757	27 721	28 432	166 142	115 300	247 019	189 812	78 153	1 217 578	148 453	1 362 753	1 183 104
	2	35 617	99 501	235 807	28 366	28 865	167 516	117 932	250 251	190 650	78 819	1 233 325	149 248	1 380 045	1 197 707
	3	36 368	100 421	238 455	28 720	29 568	168 517	119 950	249 344	191 372	79 641	1 242 356	151 557	1 395 665	1 205 988
	4	36 844	101 150	238 514	29 204	30 419	171 254	121 813	250 046	191 806	80 771	1 251 821	151 402	1 407 276	1 214 977
2003	1	36 885	101 737	236 291	29 190	30 917	171 482	124 004	255 989	194 417	82 271	1 263 182	153 027	1 416 209	1 226 297
	2	36 566	102 869	233 309	29 199	31 329	172 200	125 437	259 461	195 608	83 534	1 269 512	153 614	1 423 126	1 232 946
	3	35 527	104 166	231 011	29 329	31 723	173 345	126 765	263 376	196 837	84 453	1 276 532	154 317	1 430 849	1 241 005
	4	35 302	104 647	229 714	29 658	32 331	174 354	128 942	265 666	197 910	84 766	1 283 290	155 814	1 439 104	1 247 988
2004	1	35 495	105 178	236 527	30 218	33 044	176 707	130 153	273 173	197 807	84 952	1 303 254	157 635	1 460 889	1 267 759
	2	35 830	103 888	242 273	30 804	33 967	180 030	131 416	278 446	199 194	84 758	1 320 606	160 698	1 481 304	1 284 776
	3	36 614	106 665	248 060	31 849	34 899	183 779	133 261	281 244	200 172	85 264	1 341 807	163 718	1 505 525	1 305 193
	4	37 581	103 930	249 000	32 469	35 894	188 184	135 006	285 313	202 615	85 902	1 355 894	165 709	1 521 603	1 318 313
2005	1	37 373	107 173	248 957	32 480	36 871	190 502	136 575	288 187	206 153	86 750	1 371 023	166 049	1 537 072	1 333 650
	2	37 308	106 321	258 605	32 784	37 955	193 389	138 587	293 692	208 557	87 984	1 395 184	169 472	1 564 656	1 357 875
	3	37 397	105 532	264 531	33 039	39 155	196 153	140 462	299 077	209 759	89 076	1 414 183	171 809	1 585 992	1 376 785
	4	37 529	104 940	264 313	33 736	40 251	200 003	142 263	301 060	209 775	90 007	1 423 879	172 729	1 596 608	1 386 349
2006	1	36 601	102 889	267 966	33 979	40 916	202 191	144 262	312 688	212 675	91 625	1 445 793	175 089	1 620 882	1 409 191
	2	35 381	104 579	273 087	34 075	42 027	205 171	146 065	320 797	214 060	92 686	1 467 929	179 620	1 647 549	1 432 547
	3	34 765	106 099	278 429	34 140	43 170	208 124	147 504	328 856	215 131	93 648	1 489 867	181 162	1 671 029	1 455 101
	4	34 688	107 891	283 646	34 362	44 215	211 057	148 597	333 667	217 922	94 333	1 510 379	186 649	1 697 028	1 475 690
2007	1	35 215	107 892	287 790	34 884	46 588	213 894	151 988	339 870	221 741	95 873	1 535 735	188 243	1 723 978	1 500 520
	2	36 014	105 130	289 015	35 190	48 251	216 487	155 591	344 026	221 740	97 348	1 548 793	188 504	1 737 297	1 512 779
	3	36 398	104 953	288 930	35 537	49 269	218 970	157 925	353 202	223 747	98 981	1 567 913	190 892	1 758 805	1 531 515
	4	37 578	103 366	295 248	35 566	51 776	221 077	159 652	360 906	225 908	100 785	1 591 863	192 717	1 784 580	1 554 285
2008	1	39 666	98 885	295 084	34 074	51 779	222 921	160 750	368 838	230 291	101 292	1 603 580	194 190	1 797 770	1 563 914
	2	40 889	101 296	307 058	33 913	52 536	220 888	161 990	370 801	231 514	101 679	1 622 565	194 841	1 817 406	1 581 676
	3	43 508	98 738	301 849	35 016	53 987	217 708	163 315	377 891	234 992	102 478	1 629 482	195 972	1 825 454	1 585 974
	4	44 510	98 663	287 563	33 780	54 278	217 479	164 034	383 434	236 867	102 975	1 623 584	194 165	1 817 749	1 579 074
2009	1	43 807	92 248	268 496	33 410	56 399	217 163	163 356	381 409	239 676	102 296	1 598 260	190 322	1 788 582	1 554 453
	2	41 944	95 086	261 289	33 584	56 670	216 072	163 204	377 163	242 631	101 940	1 589 582	186 657	1 776 239	1 547 639
	3	40 526	93 790	266 956	33 875	57 788	217 024	164 140	377 753	243 329	100 890	1 596 071	187 693	1 783 764	1 555 545
	4	39 540	95 105	274 150	33 978	58 259	218 037	165 297	379 623	244 520	99 806	1 608 314	190 688	1 799 002	1 568 775
2010	1	39 915	99 373	278 561	34 399	58 014	220 591	165 666	382 754	245 944	100 382	1 625 599	192 804	1 818 403	1 585 684
	2	40 956	93 685	283 774	34 342	57 647	224 319	166 863	386 405	248 877	101 428	1 638 296	194 146	1 832 442	1 597 340
	3	42 369	100 372	282 143	34 235	57 517	226 864	167 796	388 304	250 506	102 150	1 652 257	196 426	1 848 683	1 609 888
	4	43 278	104 103	285 558	34 709	57 650	229 576	168 928	391 145	252 797	102 756	1 670 499	198 184	1 868 683	1 627 221
2011	1	42 756	102 544	294 467	34 892	57 932	230 874	170 530	396 653	254 914	103 291	1 688 852	201 703	1 890 555	1 646 096
	2	41 733	102 009	291 249	34 925	57 961	233 741	172 251	399 973	258 119	103 948	1 695 909	203 667	1 899 576	1 654 176
	3	41 110	97 236	290 994	34 659	57 974	237 047	173 129	405 356	260 759	104 583	1 702 846	205 728	1 908 574	1 661 736
	4	40 721	96 900	294 221	34 714	58 073	239 954	174 288	408 018	263 592	105 217	1 715 698	208 538	1 924 236	1 674 977
2012	1	41 204	93 027	298 801	34 642	58 800	241 876	175 334	412 482	264 771	105 602	1 726 539	209 820	1 936 359	1 685 335
	2	42 135	99 499	298 182	34 267	59 298	243 487	176 297	414 676	266 391	106 098	1 740 329	212 516	1 952 845	1 698 194
	3	42 891	96 176	299 070	34 404	59 780	244 519	176 773	416 530	268 189	106 656	1 744 988	213 839	1 958 827	1 702 097

Table 4 - Annualised percentage change in the seasonally adjusted quarterly value added by industry and gross domestic product at constant 2005 prices

Year ^{1/}	Quar-ter ^{2/}	Agriculture, forestry and fishing	Mining and quarrying	Manu-facturing	Electricity, gas and water	Construction	Wholesale, retail and motor trade; catering and accommodation	Transport, storage and communication	Finance, real estate and business services	General government services	Personal services	Total value added at basic prices	Taxes less subsidies on products	GDP at market prices	Total value added at basic prices excluding agriculture
2002		6.5	1.0	2.8	3.5	5.8	2.3	9.0	6.3	0.7	2.5	3.8	2.7	3.7	3.7
2003		0.7	3.4	-1.5	3.0	7.7	2.7	6.3	4.8	2.8	5.6	3.0	2.7	2.9	3.1
2004		0.9	1.5	4.9	6.8	9.1	5.4	4.9	7.1	1.9	1.7	4.5	5.0	4.6	4.6
2005		2.8	1.0	6.2	5.3	11.9	7.0	5.3	5.7	4.3	3.8	5.3	5.0	5.3	5.4
2006		-5.5	-0.6	6.4	3.4	10.4	6.0	5.1	9.6	3.1	5.2	5.5	6.2	5.6	5.8
2007		2.7	0.0	5.2	3.4	15.0	5.3	6.6	7.9	3.9	5.6	5.6	5.2	5.5	5.7
2008		16.1	-5.6	2.6	-3.1	8.5	1.0	4.0	7.4	4.5	3.9	3.8	2.5	3.6	3.5
2009		-1.6	-5.4	-10.1	-1.4	7.8	-1.2	0.9	1.0	3.9	-0.9	-1.3	-3.1	-1.5	-1.3
2010		0.4	5.7	5.5	2.1	0.7	3.8	2.0	2.2	2.9	0.4	3.0	3.5	3.1	3.1
2011		-0.1	0.3	3.6	1.1	0.5	4.5	3.1	4.0	3.9	2.5	3.3	4.9	3.5	3.4
2002	1	11.7	2.4	3.3	6.4	6.2	3.0	10.1	9.4	3.1	1.9	5.6	2.8	4.4	5.4
	2	13.9	3.0	7.2	9.6	6.2	3.4	9.4	5.3	1.8	3.5	5.3	2.2	5.2	5.0
	3	8.7	3.8	4.6	5.1	10.1	2.4	7.0	-1.4	1.5	4.2	3.0	6.3	4.6	2.8
	4	5.3	2.9	0.1	6.9	12.0	6.7	6.4	1.1	0.9	5.8	3.1	-0.4	3.4	3.0
2003	1	0.4	2.3	-3.7	-0.2	6.7	0.5	7.4	9.9	5.6	7.6	3.7	4.4	2.6	3.8
	2	-3.4	4.5	-5.0	0.1	5.4	1.7	4.7	5.5	2.5	6.3	2.0	1.5	2.0	2.2
	3	-10.9	5.1	-3.9	1.8	5.1	2.7	4.3	6.2	2.5	4.5	2.2	1.8	2.2	2.6
	4	-2.5	1.9	-2.2	4.6	7.9	2.3	7.0	3.5	2.2	1.5	2.1	3.9	2.3	2.3
2004	1	2.2	2.0	12.4	7.8	9.1	5.5	3.8	11.8	-0.2	0.9	6.4	4.8	6.2	6.5
	2	3.8	-4.8	10.1	8.0	11.6	7.7	3.9	7.9	2.8	-0.9	5.4	8.0	5.7	5.5
	3	9.0	11.1	9.9	14.3	11.4	8.6	5.7	4.1	2.0	2.4	6.6	7.7	6.7	6.5
	4	11.0	-9.9	1.5	8.0	11.9	9.9	5.3	5.9	5.0	3.0	4.3	5.0	4.3	4.1
2005	1	-2.2	13.1	-0.1	0.1	11.3	5.0	4.7	4.1	7.2	4.0	4.5	0.8	4.1	4.7
	2	-0.7	-3.1	16.4	3.8	12.3	6.2	6.0	7.9	4.7	5.8	7.2	8.5	7.4	7.5
	3	1.0	-2.9	9.5	3.1	13.3	5.8	5.5	7.5	2.3	5.1	5.6	5.6	5.6	5.7
	4	1.4	-2.2	-0.3	8.7	11.7	8.1	5.2	2.7	0.0	4.2	2.8	2.2	2.7	2.8
2006	1	-9.5	-7.6	5.6	2.9	6.8	4.4	5.7	16.4	5.6	7.4	6.3	5.6	6.2	6.8
	2	-12.7	6.7	7.9	1.1	11.3	6.0	5.1	10.8	2.6	4.7	6.3	10.8	6.7	6.8
	3	-6.8	5.9	8.1	0.8	11.3	5.9	4.0	10.4	2.0	4.2	6.1	3.5	5.8	6.4
	4	-0.9	6.9	7.7	2.6	10.0	5.8	3.0	6.0	5.3	3.0	5.6	12.7	6.4	5.8
2007	1	6.2	0.0	6.0	6.2	23.3	5.5	9.4	7.6	7.2	6.7	6.9	3.5	6.5	6.9
	2	9.4	-9.9	1.7	3.6	15.1	4.9	9.8	5.0	0.0	6.3	3.4	0.6	3.1	3.3
	3	4.3	-0.7	-0.1	4.0	8.7	4.7	6.1	11.1	3.7	6.9	5.0	5.2	5.0	5.0
	4	13.6	-5.9	9.0	0.3	22.0	3.9	4.4	9.0	3.9	7.5	6.3	3.9	6.0	6.1
2008	1	24.2	-16.2	-0.2	-15.8	0.0	3.4	2.8	9.1	8.0	2.0	3.0	3.1	3.0	2.5
	2	12.9	10.1	17.2	-1.9	6.0	-3.6	3.1	2.1	2.1	1.5	4.8	1.3	4.4	4.6
	3	28.2	-9.7	-6.6	13.7	11.5	-5.6	3.3	7.9	6.1	3.2	1.7	2.3	1.8	1.1
	4	9.5	-0.3	-17.6	-13.4	2.2	-0.4	1.8	6.0	3.2	2.0	-1.4	-3.6	-1.7	-1.7
2009	1	-6.2	-23.6	-24.0	-4.3	16.6	-0.6	-1.6	-2.1	4.8	-2.6	-6.1	-7.7	-6.3	-6.1
	2	-16.0	12.9	-10.3	2.1	1.9	-2.0	-0.4	-4.4	5.0	-1.4	-2.2	-7.5	-2.7	-1.7
	3	-12.8	-5.3	9.0	3.5	8.1	1.8	2.3	0.6	1.2	-4.1	1.6	2.2	1.7	2.1
	4	-9.4	5.7	11.2	1.2	3.3	1.9	2.8	2.0	2.0	-4.2	3.1	6.5	3.5	3.4
2010	1	3.9	19.2	6.6	5.1	-1.7	4.8	0.9	3.3	2.3	2.3	4.4	4.5	4.4	4.4
	2	10.8	-21.0	7.7	-0.7	-2.5	6.9	2.9	3.9	4.9	4.2	3.2	2.8	3.1	3.0
	3	14.5	31.8	-2.3	-1.2	-0.9	4.6	2.3	2.0	2.6	2.9	3.5	4.8	3.6	3.2
	4	8.9	15.7	4.9	5.7	0.9	4.9	2.7	3.0	3.7	2.4	4.5	3.6	4.4	4.4
2011	1	-4.7	-5.9	13.1	2.1	2.0	2.3	3.8	5.8	3.4	2.1	4.5	7.3	4.8	4.7
	2	-9.2	-2.1	-4.3	0.4	0.2	5.1	4.1	3.4	5.1	2.6	1.7	4.0	1.9	2.0
	3	-5.8	-17.4	-0.3	-3.0	0.1	5.8	2.1	5.5	4.2	2.5	1.6	4.1	1.9	1.8
	4	-3.7	-1.4	4.5	0.6	0.7	5.0	2.7	2.7	4.4	2.4	3.1	5.6	3.3	3.2
2012	1	4.8	-15.1	6.4	-0.8	5.1	3.2	2.4	4.4	1.8	1.5	2.6	2.5	2.5	2.5
	2	9.3	30.9	-0.8	-4.3	3.4	2.7	2.2	2.1	2.5	1.9	3.2	5.2	3.4	3.1
	3	7.4	-12.7	1.2	1.6	3.3	1.7	1.1	1.8	2.7	2.1	1.1	2.5	1.2	0.9

1/ The percentage change is the growth rate from the previous year.

2/ The annualised percentage change is the growth rate for a given quarter from the previous quarter and compounded to an annual rate.

Table 5 - Quarterly value added by industry and gross domestic product at current prices (R million)

Year	Quarter	Agriculture, forestry and fishing	Mining and quarrying	Manufacturing	Electricity, gas and water	Construction	Wholesale, retail and motor trade; catering and accommodation	Transport, storage and communication	Finance, real estate and business services	General government services	Personal services	Total value added at basic prices	Taxes less subsidies on products	GDP at market prices
2002		44 232	92 730	204 219	26 489	24 120	143 192	100 983	207 711	157 547	64 474	1 065 696	105 389	1 171 085
2003		39 644	85 770	223 917	29 553	26 747	158 786	112 637	231 176	174 106	72 814	1 155 150	117 387	1 272 537
2004		39 490	91 199	243 967	30 176	32 039	176 445	124 786	261 285	190 563	80 651	1 270 600	144 673	1 415 273
2005		37 402	105 992	259 101	33 010	38 558	195 012	139 472	295 503	208 561	88 455	1 401 066	170 015	1 571 081
2006		45 351	132 301	274 502	36 946	46 158	215 830	153 775	339 311	230 116	98 028	1 572 319	195 103	1 767 422
2007		53 833	156 970	304 438	41 783	56 908	238 910	164 467	405 520	259 802	109 445	1 792 075	224 109	2 016 184
2008		60 547	196 526	340 623	45 902	72 221	271 488	189 782	438 587	293 290	118 785	2 027 751	228 733	2 256 484
2009		63 655	196 521	331 703	60 402	86 522	298 511	199 276	464 831	342 725	134 174	2 178 321	228 081	2 406 402
2010		61 999	221 731	341 746	63 050	91 899	360 811	222 847	509 822	391 892	141 467	2 407 264	252 102	2 659 366
2011		64 578	256 651	335 683	72 816	100 454	403 518	243 444	557 955	431 289	154 991	2 621 379	296 161	2 917 540
2002	1	7 365	20 903	46 359	5 827	5 984	32 665	23 424	48 865	38 609	15 719	245 719	26 787	272 506
	2	16 948	24 207	49 464	6 610	5 936	33 624	24 376	50 253	38 977	16 081	266 476	24 841	291 317
	3	12 703	25 189	53 218	7 209	6 029	35 300	25 364	52 949	40 621	16 314	274 895	26 623	301 518
	4	7 216	22 431	55 179	6 843	6 171	41 603	27 818	55 644	39 340	16 360	278 606	27 138	305 744
2003	1	7 029	20 673	53 663	6 760	6 689	36 824	26 347	57 056	42 729	17 724	275 494	29 072	304 566
	2	15 524	21 589	54 103	7 520	6 660	37 282	27 307	57 869	43 421	18 159	289 434	25 688	315 122
	3	11 456	23 108	57 143	7 977	6 709	39 283	28 248	58 068	43 851	18 306	294 149	29 912	324 061
	4	5 635	20 400	59 008	7 295	6 689	45 397	30 735	58 183	44 105	18 626	296 073	32 715	328 788
2004	1	6 920	20 889	57 610	6 956	7 767	40 304	29 067	63 784	47 794	19 732	300 823	35 113	335 936
	2	14 162	23 418	58 555	7 593	7 947	40 761	30 090	62 776	47 186	20 002	312 490	33 540	346 030
	3	12 796	24 531	62 947	8 118	8 149	44 345	31 663	67 076	46 594	20 202	326 421	36 132	362 553
	4	5 612	22 361	64 855	7 510	8 176	51 035	33 966	67 649	48 989	20 714	330 866	39 888	370 754
2005	1	7 883	22 527	60 397	7 481	9 359	44 629	32 443	71 318	50 760	21 354	328 151	41 533	369 684
	2	11 567	27 693	63 624	8 409	9 519	45 209	33 625	72 974	50 995	21 953	345 568	37 683	383 251
	3	11 704	28 502	67 660	8 867	9 976	48 943	35 396	75 728	52 342	22 398	361 517	43 777	405 294
	4	6 248	27 270	67 420	8 253	9 704	56 231	38 008	75 484	54 464	22 749	365 831	47 022	412 853
2006	1	8 365	26 664	64 694	8 143	11 067	49 726	35 291	80 000	55 995	23 334	363 280	49 134	412 414
	2	13 314	31 688	66 100	9 501	11 403	50 431	37 433	82 232	53 173	24 449	379 725	43 864	423 589
	3	15 190	38 281	71 311	10 131	12 034	53 867	39 417	88 548	59 422	24 994	413 195	50 570	463 765
	4	8 482	35 668	72 397	9 170	11 654	61 806	41 633	88 531	61 526	25 251	416 119	51 535	467 654
2007	1	11 141	35 700	73 873	9 406	13 652	54 966	37 636	97 292	61 290	26 034	420 989	56 764	477 753
	2	18 767	39 480	72 396	10 851	14 146	55 916	40 146	96 725	62 124	27 820	438 371	50 789	489 160
	3	15 312	41 150	77 069	11 569	14 778	59 705	42 432	103 738	66 470	28 236	460 458	55 214	515 672
	4	8 613	40 640	81 100	9 957	14 332	68 323	44 253	107 765	69 918	27 355	472 256	61 342	533 598
2008	1	11 688	42 091	81 202	10 215	16 250	62 614	43 484	108 035	68 372	28 324	472 275	64 708	536 983
	2	21 981	50 890	83 155	11 952	17 526	64 791	46 914	107 030	70 411	30 248	504 898	52 242	557 140
	3	18 320	54 030	88 900	12 953	19 939	67 534	47 698	111 225	75 908	30 696	527 203	55 497	582 700
	4	8 558	49 515	87 366	10 782	18 506	76 550	51 686	112 297	78 599	29 517	523 376	56 286	579 662
2009	1	13 453	43 986	81 743	13 090	21 484	69 917	46 681	114 635	80 252	31 578	516 819	60 250	577 069
	2	25 034	50 038	78 480	15 348	22 180	71 207	49 353	113 327	81 511	34 257	540 735	50 736	591 471
	3	16 546	52 921	84 782	17 757	22 534	73 643	50 176	117 570	83 706	34 857	554 492	58 916	613 408
	4	8 622	49 576	86 698	14 207	20 324	83 744	53 066	119 299	97 256	33 482	566 274	58 179	624 453
2010	1	13 514	44 800	83 969	14 007	23 160	81 454	50 784	125 055	95 091	33 336	565 170	58 036	623 206
	2	26 707	56 041	82 782	16 351	23 770	87 721	55 045	125 271	92 605	36 116	602 409	59 387	661 796
	3	14 683	61 353	87 396	18 068	23 775	87 604	56 136	127 683	99 257	36 662	612 617	65 245	677 862
	4	7 095	59 537	87 599	14 624	21 194	104 032	60 882	131 813	104 939	35 353	627 068	69 434	696 502
2011	1	12 431	56 296	83 012	15 490	24 649	91 021	55 824	137 598	103 130	35 850	615 301	83 813	699 114
	2	24 532	62 459	80 690	19 348	26 057	96 997	60 872	137 758	106 909	38 859	654 481	63 392	717 873
	3	18 286	69 095	85 803	21 072	26 208	98 586	61 648	141 279	111 660	40 518	674 155	69 161	743 316
	4	9 329	68 801	86 178	16 906	23 540	116 914	65 100	141 320	109 590	39 764	677 442	79 795	757 237
2012	1	13 421	60 408	87 137	16 980	27 265	102 941	59 900	150 998	112 796	39 917	671 763	83 098	754 861
	2	31 398	66 076	84 527	21 052	29 389	109 291	64 424	151 390	113 715	42 324	713 586	68 910	782 496
	3	18 366	70 143	89 319	22 728	29 381	110 654	65 122	152 203	120 332	43 629	721 877	80 795	802 672

Table 6 - Quarterly compensation of employees at current prices (R million)

Year	Quarter	Agriculture, forestry and fishing	Mining and quarrying	Manufacturing	Electricity, gas and water	Construction	Wholesale, retail and motor trade; catering and accommodation	Transport, storage and communication	Finance, real estate and business services	General government services	Personal services	Total compensation of employees
2002		14 601	34 454	99 442	9 866	13 739	66 958	37 650	72 894	136 004	43 254	528 863
2003		13 455	35 193	105 207	10 724	15 388	74 129	41 779	83 620	151 039	48 454	578 988
2004		12 912	37 905	112 552	11 201	17 040	82 791	46 041	96 945	166 287	53 280	636 954
2005		12 143	40 877	120 743	12 291	19 455	90 849	50 515	112 934	181 765	57 446	699 018
2006		12 840	48 331	133 628	13 659	21 884	100 805	54 060	128 669	199 990	63 687	777 553
2007		14 651	57 015	152 608	15 186	29 831	108 686	57 979	149 792	225 220	71 411	882 379
2008		16 540	68 438	173 833	17 740	34 840	120 774	61 386	167 630	252 574	78 117	991 872
2009		17 979	73 519	183 596	19 718	39 279	128 668	64 378	171 329	298 652	84 522	1 081 640
2010		18 719	82 610	202 337	21 644	41 486	143 468	71 361	193 200	345 350	91 381	1 211 558
2011		19 787	90 843	217 098	23 875	44 907	159 677	79 490	213 975	381 220	99 443	1 330 315
2002	1	3 332	8 198	23 065	2 234	3 189	15 237	8 763	16 923	33 408	10 646	124 995
	2	3 884	8 198	24 113	2 437	3 257	15 960	9 279	18 248	33 706	10 836	129 918
	3	3 907	8 796	24 737	2 446	3 429	16 520	9 428	18 782	35 155	10 899	134 099
	4	3 479	9 263	27 528	2 748	3 864	19 241	10 180	18 941	33 735	10 873	139 852
2003	1	3 206	8 798	24 878	2 496	3 517	16 747	9 705	19 187	37 038	11 761	137 333
	2	3 559	8 392	25 499	2 634	3 658	17 682	10 361	20 419	37 686	12 057	141 947
	3	3 527	8 821	25 867	2 614	3 882	18 345	10 442	21 756	38 056	12 179	145 489
	4	3 163	9 181	28 963	2 980	4 331	21 356	11 270	22 258	38 259	12 457	154 218
2004	1	3 172	9 222	26 414	2 515	3 846	18 308	10 066	22 315	41 826	13 355	151 038
	2	3 383	9 269	27 410	2 793	4 060	19 661	10 662	23 390	41 298	13 148	155 074
	3	3 353	9 500	27 778	2 707	4 316	20 333	11 731	25 212	40 446	13 150	158 526
	4	3 004	9 915	30 950	3 186	4 818	24 489	13 582	26 028	42 717	13 627	172 316
2005	1	2 946	9 629	28 502	2 764	4 158	20 140	11 103	25 127	44 347	14 279	162 994
	2	3 167	9 673	29 144	3 068	4 714	21 266	12 581	27 407	44 448	14 257	169 724
	3	3 196	10 516	29 602	2 970	4 983	22 908	13 147	29 607	45 521	14 372	176 822
	4	2 834	11 058	33 496	3 490	5 600	26 535	13 684	30 793	47 449	14 538	189 477
2006	1	3 103	11 309	30 806	3 075	4 747	22 738	12 372	29 497	48 786	15 669	182 102
	2	3 329	11 404	32 254	3 439	5 320	24 019	13 218	31 737	45 791	15 838	186 349
	3	3 361	12 338	32 764	3 326	5 605	24 930	13 737	33 340	51 787	15 963	197 151
	4	3 047	13 280	37 804	3 819	6 212	29 118	14 733	34 095	53 626	16 216	211 950
2007	1	3 559	13 262	34 882	3 346	6 068	24 174	13 349	34 215	53 116	17 490	203 461
	2	3 782	13 548	36 598	3 762	7 327	25 762	14 129	36 703	53 645	17 770	213 026
	3	3 830	14 510	37 576	3 743	7 732	27 187	14 738	38 499	57 582	17 856	223 253
	4	3 480	15 695	43 552	4 335	8 704	31 563	15 763	40 375	60 877	18 295	242 639
2008	1	4 156	15 970	39 686	3 855	6 993	26 881	14 216	39 440	59 085	19 296	229 577
	2	4 212	16 454	41 693	4 391	8 584	29 229	15 004	40 536	60 477	19 377	239 956
	3	4 226	17 475	43 152	4 445	9 233	30 092	15 747	44 342	65 298	19 594	253 603
	4	3 946	18 539	49 307	5 049	10 030	34 572	16 421	43 312	67 714	19 851	268 740
2009	1	4 623	17 832	42 109	4 269	8 088	28 864	14 654	40 551	69 344	20 809	251 143
	2	4 654	17 729	43 002	4 656	9 565	30 574	15 608	41 307	70 642	20 944	258 680
	3	4 570	18 708	45 922	5 061	10 110	32 661	16 595	45 091	72 672	21 375	272 765
	4	4 132	19 250	52 564	5 731	11 516	36 569	17 521	44 380	85 994	21 394	299 052
2010	1	4 792	19 558	46 601	4 717	8 684	31 710	16 365	45 900	83 656	22 458	284 441
	2	4 864	19 879	48 029	5 188	10 374	34 169	17 297	47 514	81 100	22 623	291 037
	3	4 746	21 603	49 599	5 481	10 624	36 071	18 251	50 009	87 460	23 063	306 907
	4	4 317	21 570	58 108	6 258	11 804	41 518	19 448	49 777	93 134	23 237	329 171
2011	1	4 986	21 358	50 679	5 266	9 320	35 957	17 699	51 080	90 958	24 497	311 800
	2	5 184	21 869	51 581	5 675	10 852	38 161	19 688	52 517	94 666	24 547	324 740
	3	5 036	22 885	52 803	5 963	11 872	39 955	20 321	55 551	98 975	25 272	338 633
	4	4 581	24 731	62 035	6 971	12 863	45 604	21 782	54 827	96 621	25 127	355 142
2012	1	5 348	24 026	54 987	5 864	10 242	38 916	18 996	56 822	99 655	26 180	341 036
	2	5 554	24 826	56 132	6 398	12 281	41 095	21 070	58 856	100 401	26 162	352 775
	3	5 459	25 166	57 756	6 740	13 156	42 641	21 788	59 600	106 839	26 787	365 932

Table 7 - Quarterly gross operating surplus and net¹ other taxes on production (R million)

Year	Quarter	Agriculture, forestry and fishing	Mining and quarrying	Manufacturing	Electricity, gas and water	Construction	Wholesale, retail and motor trade; catering and accommodation	Transport, storage and communication	Finance, real estate and business services	General government services	Personal services	Total gross operating surplus
2002		29 630	58 275	104 777	16 622	10 381	76 234	63 333	134 817	21 543	21 221	536 831
2003		26 189	50 577	118 710	18 829	11 359	84 657	70 858	147 556	23 067	24 360	576 161
2004		26 578	53 294	131 415	18 975	14 999	93 654	78 745	164 340	24 276	27 371	633 645
2005		25 259	65 115	138 358	20 719	19 103	104 163	88 957	182 570	26 796	31 009	702 050
2006		32 511	83 970	140 874	23 287	24 274	115 026	99 715	210 642	30 126	34 341	794 766
2007		39 182	99 954	151 829	26 597	27 077	130 225	106 488	255 728	34 582	38 033	909 695
2008		44 007	128 088	166 787	28 162	37 381	150 714	128 396	270 957	40 716	40 668	1 035 876
2009		45 676	123 002	148 107	40 684	47 243	169 843	134 898	293 502	44 073	49 652	1 096 680
2010		43 280	139 121	139 409	41 406	50 413	217 343	151 486	316 622	46 542	50 086	1 195 708
2011		44 791	165 808	118 585	48 941	55 547	243 841	163 954	343 980	50 069	55 548	1 291 064
2002	1	4 033	12 705	23 294	3 593	2 795	17 428	14 661	31 942	5 201	5 073	120 724
	2	13 064	16 009	25 351	4 173	2 679	17 664	15 097	32 005	5 271	5 245	136 558
	3	8 796	16 393	28 481	4 763	2 600	18 780	15 936	34 167	5 466	5 415	140 796
	4	3 737	13 168	27 651	4 095	2 307	22 362	17 638	36 703	5 605	5 487	138 754
2003	1	3 823	11 875	28 785	4 264	3 172	20 077	16 642	37 869	5 691	5 963	138 161
	2	11 965	13 197	28 604	4 886	3 002	19 600	16 946	37 450	5 735	6 102	147 486
	3	7 929	14 287	31 276	5 363	2 827	20 938	17 806	36 312	5 795	6 127	148 660
	4	2 472	11 218	30 045	4 315	2 358	24 041	19 465	35 925	5 846	6 169	141 855
2004	1	3 748	11 667	31 196	4 441	3 921	21 996	19 001	41 469	5 968	6 377	149 785
	2	10 779	14 149	31 145	4 799	3 887	21 100	19 428	39 386	5 888	6 854	157 416
	3	9 443	15 031	35 169	5 411	3 833	24 012	19 932	41 864	6 148	7 052	167 895
	4	2 608	12 446	33 905	4 324	3 358	26 546	20 384	41 621	6 272	7 087	158 550
2005	1	4 937	12 898	31 895	4 717	5 201	24 489	21 340	46 191	6 413	7 075	165 156
	2	8 400	18 020	34 480	5 341	4 805	23 943	21 044	45 567	6 547	7 696	175 844
	3	8 508	17 986	38 058	5 898	4 993	26 035	22 249	46 121	6 821	8 026	184 695
	4	3 414	16 211	33 924	4 763	4 104	29 696	24 324	44 691	7 015	8 211	176 354
2006	1	5 262	15 355	33 888	5 068	6 320	26 988	22 919	50 503	7 209	7 665	181 178
	2	9 985	20 284	33 846	6 062	6 083	26 412	24 215	50 495	7 382	8 611	193 376
	3	11 829	25 943	38 547	6 805	6 429	28 937	25 680	55 208	7 635	9 031	216 044
	4	5 435	22 388	34 593	5 351	5 442	32 688	26 900	54 436	7 900	9 035	204 169
2007	1	7 582	22 438	38 991	6 060	7 584	30 792	24 287	63 077	8 174	8 544	217 528
	2	14 985	25 932	35 798	7 089	6 819	30 154	26 017	60 022	8 479	10 050	225 345
	3	11 482	26 640	39 493	7 826	7 046	32 518	27 694	65 239	8 888	10 380	237 205
	4	5 133	24 945	37 548	5 622	5 628	36 760	28 490	67 390	9 041	9 060	229 617
2008	1	7 532	26 121	41 517	6 360	9 257	35 733	29 269	68 595	9 287	9 028	242 698
	2	17 769	34 436	41 463	7 561	8 942	35 562	31 911	66 495	9 934	10 871	264 942
	3	14 094	36 555	45 749	8 508	10 706	37 442	31 952	66 883	10 610	11 102	273 600
	4	4 612	30 976	38 060	5 733	8 476	41 978	35 266	68 985	10 885	9 666	254 636
2009	1	8 830	26 154	39 634	8 821	13 396	41 053	32 027	74 084	10 908	10 769	265 676
	2	20 380	32 309	35 478	10 692	12 615	40 633	33 745	72 020	10 869	13 313	282 055
	3	11 976	34 213	38 860	12 696	12 424	40 982	33 581	72 479	11 034	13 482	281 727
	4	4 490	30 326	34 134	8 476	8 808	47 175	35 545	74 919	11 262	12 088	267 222
2010	1	8 722	25 242	37 368	9 290	14 476	49 744	34 419	79 155	11 435	10 878	280 729
	2	21 843	36 162	34 753	11 163	13 396	53 552	37 748	77 757	11 505	13 493	311 372
	3	9 937	39 750	37 797	12 587	13 151	51 533	37 885	77 674	11 797	13 599	305 710
	4	2 778	37 967	29 491	8 366	9 390	62 514	41 434	82 036	11 805	12 116	297 897
2011	1	7 445	34 938	32 333	10 224	15 329	55 064	38 125	86 518	12 172	11 353	303 501
	2	19 348	40 590	29 109	13 673	15 205	58 836	41 184	85 241	12 243	14 312	329 741
	3	13 250	46 210	33 000	15 109	14 336	58 631	41 327	85 728	12 685	15 246	335 522
	4	4 748	44 070	24 143	9 935	10 677	71 310	43 318	86 493	12 969	14 637	322 300
2012	1	8 073	36 382	32 150	11 116	17 023	64 025	40 904	94 176	13 141	13 737	330 727
	2	25 844	41 250	28 395	14 654	17 108	68 196	43 354	92 534	13 314	16 162	360 811
	3	12 907	44 977	31 563	15 988	16 225	68 013	43 334	92 603	13 493	16 842	355 945

^{1/} Net other taxes on production equals other taxes on production minus other subsidies on production.

Table 8 - Annual value added by industry and gross domestic product at current prices (R million)

Industry	2002	2003	2004	2005	2006	2007	2008	2009	2010	2011
Agriculture, forestry and fishing	44 232	39 644	39 490	37 402	45 351	53 833	60 547	63 655	61 999	64 578
Agriculture	37 758	33 108	32 763	30 213	37 475	45 152	50 263	52 903	48 909	49 799
Forestry	5 601	5 564	5 735	5 959	6 312	6 939	8 125	8 458	10 525	12 114
Fishing	874	972	992	1 230	1 564	1 742	2 159	2 294	2 565	2 665
Mining and quarrying	92 730	85 770	91 199	105 992	132 301	156 970	196 526	196 521	221 731	256 651
Coal	17 464	15 841	16 675	18 178	21 343	23 736	38 213	42 066	47 965	55 117
Gold	26 916	22 628	20 629	21 671	25 637	30 605	31 870	31 913	36 317	44 954
Platinum group metals	21 349	21 567	24 285	29 687	38 772	45 383	51 943	53 738	61 661	70 550
Other metal ores	17 605	15 231	17 028	21 645	29 144	35 142	47 416	42 473	47 713	55 857
Other mining and quarrying ^{1/}	9 395	10 502	12 583	14 811	17 407	22 103	27 084	26 331	28 075	30 173
Primary industries	136 962	125 414	130 688	143 394	177 652	210 802	257 073	260 176	283 731	321 229
Manufacturing	204 219	223 917	243 967	259 101	274 502	304 438	340 623	331 703	341 746	335 683
Food, beverages and tobacco	32 232	35 442	39 158	44 404	50 576	56 297	64 748	65 358	77 400	80 925
Textiles, clothing and leather goods	9 914	10 556	11 006	10 654	10 659	10 827	10 216	10 247	11 108	9 484
Wood and paper; publishing and printing	20 745	21 953	21 729	23 065	24 615	28 053	30 549	29 630	29 827	30 271
Petroleum products, chemicals, rubber and plastic	49 801	55 830	62 659	62 637	62 026	69 169	81 874	78 915	79 150	72 411
Other non-metal mineral products	7 184	8 370	9 418	9 944	10 592	11 657	13 320	12 881	15 719	14 015
Metals, metal products, machinery and equipment	37 988	42 221	47 627	52 585	55 799	65 988	74 876	71 366	63 282	61 067
Electrical machinery and apparatus	6 311	6 478	6 354	6 932	7 326	8 134	8 239	7 918	8 036	7 977
Radio, TV, instruments, watches and clocks	2 950	3 166	3 247	3 435	3 857	4 050	4 116	4 104	4 291	4 584
Transport equipment	18 909	20 603	22 225	23 807	25 250	24 840	25 083	24 207	26 711	28 831
Furniture; other manufacturing ^{1/}	18 184	19 300	20 543	21 638	23 802	25 422	27 601	27 078	26 222	26 118
Electricity, gas and water	26 489	29 553	30 176	33 010	36 946	41 783	45 902	60 402	63 050	72 816
Electricity and gas	21 483	24 327	24 525	26 174	28 681	31 393	35 393	48 676	48 869	56 415
Water	5 007	5 226	5 651	6 836	8 265	10 390	10 510	11 726	14 181	16 400
Construction	24 120	26 747	32 039	38 558	46 158	56 908	72 221	86 522	91 899	100 454
Secondary industries	254 827	280 217	306 181	330 669	357 607	403 129	458 745	478 627	496 695	508 953
Wholesale, retail and motor trade, catering and accommodation	143 192	158 786	176 445	195 012	215 830	238 910	271 488	298 511	360 811	403 518
Wholesale trade	46 830	51 458	57 134	62 174	68 592	74 442	84 954	94 035	117 857	132 871
Retail trade; repairs of household goods ^{1/}	67 478	75 059	82 525	91 795	101 022	110 763	125 977	138 533	166 095	185 552
Motor trade; repair of motor vehicles	18 386	20 646	23 985	27 021	31 246	35 698	39 198	42 452	52 310	60 868
Catering and accommodation	10 499	11 623	12 801	14 023	14 970	18 008	21 359	23 492	24 549	24 227
Transport, storage and communication	100 983	112 637	124 786	139 472	153 775	164 467	189 782	199 276	222 847	243 444
Transport ^{1/}	62 267	65 952	74 677	84 454	96 959	106 729	132 331	140 496	158 895	173 972
Communication	38 716	46 685	50 109	55 018	56 816	57 738	57 451	58 780	63 952	69 472
Finance, real estate and business services	207 711	231 176	261 285	295 503	339 311	405 520	438 587	464 831	509 822	557 955
Finance and insurance	90 902	100 183	116 537	130 959	156 586	198 437	215 092	204 539	225 567	253 531
Real estate	67 414	74 266	83 066	94 525	105 872	120 051	127 246	144 202	150 657	158 179
Business services ^{1/}	49 396	56 726	61 682	70 019	76 853	87 032	96 250	116 090	133 597	146 245
General government services	157 547	174 106	190 563	208 561	230 116	259 802	293 290	342 725	391 892	431 289
Central government	57 314	64 068	67 826	76 603	86 756	97 277	107 932	125 520	137 599	148 539
Provincial government	78 733	85 070	93 835	101 411	110 643	125 563	147 749	173 906	204 167	226 297
Local government	21 500	24 968	28 902	30 547	32 717	36 962	37 609	43 299	50 126	56 453
Personal services ^{1/}	64 474	72 814	80 651	88 455	98 028	109 445	118 785	134 174	141 467	154 991
Tertiary industries	673 907	749 519	833 731	927 003	1 037 060	1 178 144	1 311 933	1 439 518	1 626 839	1 791 197
All industries at basic prices	1 065 696	1 155 150	1 270 600	1 401 066	1 572 319	1 792 075	2 027 751	2 178 321	2 407 264	2 621 379
Taxes on products	109 660	121 070	147 449	175 667	203 514	230 000	242 456	237 117	264 228	311 033
Less: Subsidies on products	4 271	3 683	2 776	5 652	8 411	5 891	13 723	9 036	12 126	14 873
GDP at market prices	1 171 085	1 272 537	1 415 273	1 571 081	1 767 422	2 016 184	2 256 484	2 406 402	2 659 366	2 917 539

^{1/} Includes estimates of the informal sector.

Table 9 - Percentage contribution to total nominal value added at basic prices by industry

Industry	2002	2003	2004	2005	2006	2007	2008	2009	2010	2011
Agriculture, forestry and fishing	4,2	3,4	3,1	2,7	2,9	3,0	3,0	2,9	2,6	2,5
Agriculture	3,5	2,9	2,6	2,2	2,4	2,5	2,5	2,4	2,0	1,9
Forestry	0,5	0,5	0,5	0,4	0,4	0,4	0,4	0,4	0,4	0,5
Fishing	0,1	0,1	0,1	0,1	0,1	0,1	0,1	0,1	0,1	0,1
Mining and quarrying	8,7	7,4	7,2	7,6	8,4	8,8	9,7	9,0	9,2	9,8
Coal	1,6	1,4	1,3	1,3	1,4	1,3	1,9	1,9	2,0	2,1
Gold	2,5	2,0	1,6	1,5	1,6	1,7	1,6	1,5	1,5	1,7
Platinum group metals	2,0	1,9	1,9	2,1	2,5	2,5	2,6	2,5	2,6	2,7
Other metal ores	1,7	1,3	1,3	1,5	1,9	2,0	2,3	1,9	2,0	2,1
Other mining and quarrying 1/	0,9	0,9	1,0	1,1	1,1	1,2	1,3	1,2	1,2	1,2
Primary industries	12,9	10,9	10,3	10,2	11,3	11,8	12,7	11,9	11,8	12,3
Manufacturing	19,2	19,4	19,2	18,5	17,5	17,0	16,8	15,2	14,2	12,8
Food, beverages and tobacco	3,0	3,1	3,1	3,2	3,2	3,1	3,2	3,0	3,2	3,1
Textiles, clothing and leather goods	0,9	0,9	0,9	0,8	0,7	0,6	0,5	0,5	0,5	0,4
Wood and paper, publishing and printing	1,9	1,9	1,7	1,6	1,6	1,6	1,5	1,4	1,2	1,2
Petroleum products, chemicals, rubber and plastic	4,7	4,8	4,9	4,5	3,9	3,9	4,0	3,6	3,3	2,8
Other non-metal mineral products	0,7	0,7	0,7	0,7	0,7	0,7	0,7	0,6	0,7	0,5
Metals, metal products, machinery and equipment	3,6	3,7	3,7	3,8	3,5	3,7	3,7	3,3	2,6	2,3
Electrical machinery and apparatus	0,6	0,6	0,5	0,5	0,5	0,5	0,4	0,4	0,3	0,3
Radio, TV, instruments, watches and clocks	0,3	0,3	0,3	0,2	0,2	0,2	0,2	0,2	0,2	0,2
Transport equipment	1,8	1,8	1,7	1,7	1,6	1,4	1,2	1,1	1,1	1,1
Furniture; other manufacturing 1/	1,7	1,7	1,6	1,5	1,5	1,4	1,4	1,2	1,1	1,0
Electricity, gas and water	2,5	2,6	2,4	2,4	2,3	2,3	2,3	2,8	2,6	2,8
Electricity and gas	2,0	2,1	1,9	1,9	1,8	1,8	1,7	2,2	2,0	2,2
Water	0,5	0,5	0,4	0,5	0,5	0,6	0,5	0,5	0,6	0,6
Construction	2,3	2,3	2,5	2,8	2,9	3,2	3,6	4,0	3,8	3,8
Secondary industries	23,9	24,3	24,1	23,6	22,7	22,5	22,6	22,0	20,6	19,4
Wholesale, retail and motor trade, catering and accommodation	13,4	13,7	13,9	13,9	13,7	13,3	13,4	13,7	15,0	15,4
Wholesale trade	4,4	4,5	4,5	4,4	4,4	4,2	4,2	4,3	4,9	5,1
Retail trade; repairs of household goods 1/	6,3	6,5	6,5	6,6	6,4	6,2	6,2	6,4	6,9	7,1
Motor trade; repair of motor vehicles	1,7	1,8	1,9	1,9	2,0	2,0	1,9	1,9	2,2	2,3
Catering and accommodation	1,0	1,0	1,0	1,0	1,0	1,0	1,1	1,1	1,0	0,9
Transport, storage and communication	9,5	9,8	9,8	10,0	9,8	9,2	9,4	9,1	9,3	9,3
Transport 1/	5,8	5,7	5,9	6,0	6,2	6,0	6,5	6,4	6,6	6,6
Communication	3,6	4,0	3,9	3,9	3,6	3,2	2,8	2,7	2,7	2,7
Finance, real estate and business services	19,5	20,0	20,6	21,1	21,6	22,6	21,6	21,3	21,2	21,3
Finance and insurance	8,5	8,7	9,2	9,3	10,0	11,1	10,6	9,4	9,4	9,7
Real estate	6,3	6,4	6,5	6,7	6,7	6,7	6,3	6,6	6,3	6,0
Business services 1/	4,6	4,9	4,9	5,0	4,9	4,9	4,7	5,3	5,5	5,6
General government services	14,8	15,1	15,0	14,9	14,6	14,5	14,5	15,7	16,3	16,5
Central government	5,4	5,5	5,3	5,5	5,5	5,4	5,3	5,8	5,7	5,7
Provincial government	7,4	7,4	7,4	7,2	7,0	7,0	7,3	8,0	8,5	8,6
Local government	2,0	2,2	2,3	2,2	2,1	2,1	1,9	2,0	2,1	2,2
Personal services 1/	6,0	6,3	6,3	6,3	6,2	6,1	5,9	6,2	5,9	5,9
Tertiary industries	63,2	64,9	65,6	66,2	66,0	65,7	64,7	66,1	67,6	68,3
All industries at basic prices	100,0	100,0	100,0	100,0	100,0	100,0	100,0	100,0	100,0	100,0

1/ Includes estimates of the informal sector.

Table 10 - Annual value added by industry and gross domestic product at constant 2005 prices (R million)

Industry	2002	2003	2004	2005	2006	2007	2008	2009	2010	2011
Agriculture, forestry and fishing	35 826	36 070	36 380	37 402	35 359	36 301	42 143	41 454	41 629	41 580
Agriculture	29 282	29 413	29 501	30 213	28 091	28 879	34 333	32 738	33 093	32 923
Forestry	5 457	5 501	5 685	5 959	6 023	6 168	6 685	7 564	7 226	7 243
Fishing	1 087	1 156	1 194	1 230	1 245	1 254	1 126	1 153	1 310	1 414
Mining and quarrying	99 960	103 355	104 915	105 992	105 364	105 336	99 396	94 057	99 383	99 672
Coal	16 322	17 596	18 040	18 178	18 159	18 462	18 813	18 587	19 128	18 861
Gold	28 788	27 155	24 921	21 671	20 031	18 537	15 865	14 960	13 991	13 635
Platinum group metals	23 187	26 005	27 083	29 687	30 311	29 790	27 021	26 592	28 151	28 303
Other metal ores	20 390	20 738	20 875	21 645	22 163	22 875	23 780	23 150	26 595	28 007
Other mining and quarrying ^{1/}	11 273	11 861	13 996	14 811	14 700	15 672	13 918	10 769	11 519	10 867
Primary industries	135 786	139 425	141 295	143 394	140 723	141 637	141 539	135 511	141 013	141 252
Manufacturing	236 133	232 581	243 965	259 101	275 782	290 246	297 889	267 723	282 509	292 733
Food, beverages and tobacco	40 537	40 027	41 963	44 403	47 009	49 339	49 862	47 422	50 856	49 725
Textiles, clothing and leather goods	9 837	10 042	10 940	10 654	11 013	11 732	12 548	12 689	13 381	12 852
Wood and paper; publishing and printing	22 325	21 520	22 425	23 065	23 660	24 637	25 048	22 184	24 245	24 692
Petroleum products, chemicals, rubber and plastic	57 312	55 746	58 385	62 637	67 060	69 726	68 849	65 319	67 573	73 261
Other non-metal mineral products	9 902	9 574	9 501	9 944	10 500	11 042	11 183	8 546	9 521	9 973
Metals, metal products, machinery and equipment	46 288	46 687	49 842	52 585	56 395	60 529	64 679	51 690	53 814	56 549
Electrical machinery and apparatus	6 116	5 882	5 963	6 932	7 677	8 097	8 551	8 195	8 452	8 622
Radio, TV, instruments, watches and clocks	2 818	2 915	3 174	3 435	3 826	4 001	4 167	3 969	4 131	4 609
Transport equipment	21 032	20 024	21 177	23 807	25 878	27 619	27 931	25 019	26 823	28 576
Furniture; other manufacturing ^{1/}	19 966	20 164	20 595	21 638	22 764	23 524	25 070	22 688	23 714	23 874
Electricity, gas and water	28 503	29 344	31 335	33 010	34 139	35 294	34 196	33 712	34 421	34 798
Electricity and gas	21 965	22 547	24 568	26 174	27 302	27 522	27 057	25 930	26 233	26 508
Water	6 538	6 797	6 767	6 836	6 837	7 772	7 139	7 782	8 189	8 290
Construction	29 321	31 575	34 451	38 558	42 582	48 971	53 145	57 279	57 707	57 985
Secondary industries	293 957	293 500	309 751	330 669	352 503	374 511	385 230	358 713	374 637	385 515
Wholesale, retail and motor trade, catering and accommodation	168 357	172 845	182 175	195 012	206 636	217 607	219 749	217 074	225 338	235 404
Wholesale trade	55 696	56 234	58 999	62 174	65 294	68 289	70 252	69 019	70 251	72 792
Retail trade; repairs of household goods ^{1/}	79 517	81 594	85 322	91 795	96 539	100 799	101 531	101 540	103 156	107 702
Motor trade; repair of motor vehicles	20 878	22 245	24 565	27 021	30 469	33 401	32 886	31 936	35 236	38 728
Catering and accommodation	12 266	12 772	13 289	14 023	14 334	15 118	15 080	14 578	16 695	16 181
Transport, storage and communication	118 749	126 287	132 459	139 472	146 607	156 289	162 522	163 999	167 313	172 549
Transport ^{1/}	72 310	77 692	82 052	84 453.700	86 798	91 575	93 271	91 355	91 589	94 272
Communication	46 439	48 595	50 407	55 018	59 809	64 714	69 251	72 645	75 725	78 278
Finance, real estate and business services	249 165	261 123	279 544	295 504	324 002	349 501	375 240	378 987	387 152	402 500
Finance and insurance	103 395	110 579	122 683	130 958	152 970	172 485	193 811	189 153	197 984	211 724
Real estate	92 810	92 912	92 542	94 526	97 578	100 734	103 394	107 204	106 864	108 203
Business services ^{1/}	52 960	57 632	64 319	70 020	73 454	76 282	78 036	82 630	82 304	82 573
General government services	190 910	196 193	199 947	208 561	214 947	223 284	233 416	242 539	249 531	259 346
Central government	68 364	71 020	72 355	76 603	79 131	81 905	84 115	85 831	86 155	89 952
Provincial government	95 710	95 737	97 733	101 411	105 029	109 097	114 893	119 540	124 041	128 834
Local government	26 836	29 436	29 859	30 547	30 787	32 282	34 408	37 168	39 335	40 560
Personal services ^{1/}	79 346	83 756	85 219	88 455	93 073	98 247	102 106	101 233	101 679	104 260
Tertiary industries	806 527	840 204	879 344	927 003	985 265	1 044 928	1 093 033	1 103 832	1 131 014	1 174 059
All industries at basic prices	1 236 270	1 273 129	1 330 390	1 401 066	1 478 492	1 561 076	1 619 802	1 598 057	1 646 664	1 700 826
Taxes on products	155 153	159 329	167 307	175 667	186 594	196 387	201 326	195 286	202 033	211 770
Less: Subsidies on products	4 988	5 136	5 367	5 652	5 964	6 298	6 534	6 446	6 643	6 861
GDP at market prices	1 386 435	1 427 322	1 492 330	1 571 081	1 659 122	1 751 165	1 814 594	1 786 897	1 842 054	1 905 735

^{1/} Includes estimates of the informal sector.

Table 11 - Percentage change ² in the annual value added by industry and gross domestic product at constant 2005 prices.

Industry	2002	2003	2004	2005	2006	2007	2008	2009	2010	2011
Agriculture, forestry and fishing	6,5	0,7	0,9	2,8	-5,5	2,7	16,1	-1,6	0,4	-0,1
Agriculture	8,0	0,4	0,3	2,4	-7,0	2,8	18,9	-4,6	1,1	-0,5
Forestry	0,1	0,8	3,3	4,8	1,1	2,4	8,4	13,2	-4,5	0,2
Fishing	2,1	6,3	3,3	3,0	1,2	0,7	-10,2	2,4	13,6	8,0
Mining and quarrying	1,0	3,4	1,5	1,0	-0,6	0,0	-5,6	-5,4	5,7	0,3
Coal	-1,6	7,8	2,5	0,8	-0,1	1,7	1,9	-1,2	2,9	-1,4
Gold	0,4	-5,7	-8,2	-13,0	-7,6	-7,5	-14,4	-5,7	-6,5	-2,5
Platinum group metals	3,5	12,2	4,1	9,6	2,1	-1,7	-9,3	-1,6	5,9	0,5
Other metal ores	0,7	1,7	0,7	3,7	2,4	3,2	4,0	-2,6	14,9	5,3
Other mining and quarrying ^{1/}	0,9	5,2	18,0	5,8	-0,7	6,6	-11,2	-22,6	7,0	-5,7
Primary industries	2,4	2,7	1,3	1,5	-1,9	0,6	-0,1	-4,3	4,1	0,2
Manufacturing	2,8	-1,5	4,9	6,2	6,4	5,2	2,6	-10,1	5,5	3,6
Food, beverages and tobacco	2,0	-1,3	4,8	5,8	5,9	5,0	1,1	-4,9	7,2	-2,2
Textiles, clothing and leather goods	8,1	2,1	8,9	-2,6	3,4	6,5	7,0	1,1	5,4	-3,9
Wood and paper; publishing and printing	0,1	-3,6	4,2	2,9	2,6	4,1	1,7	-11,4	9,3	1,8
Petroleum products, chemicals, rubber and plastic	-1,5	-2,7	4,7	7,3	7,1	4,0	-1,3	-5,1	3,5	8,4
Other non-metal mineral products	9,6	-3,3	-0,8	4,7	5,6	5,2	1,3	-23,6	11,4	4,8
Metals, metal products, machinery and equipment	12,6	0,9	6,8	5,5	7,2	7,3	6,9	-20,1	4,1	5,1
Electrical machinery and apparatus	-1,3	-3,8	1,4	16,3	10,7	5,5	5,6	-4,2	3,1	2,0
Radio, TV, instruments, watches and clocks	10,9	3,4	8,9	8,2	11,4	4,6	4,1	-4,8	4,1	11,5
Transport equipment	-1,3	-4,8	5,8	12,4	8,7	6,7	1,1	-10,4	7,2	6,5
Furniture; other manufacturing ^{1/}	-1,6	1,0	2,1	5,1	5,2	3,3	6,6	-9,5	4,5	0,7
Electricity, gas and water	3,5	3,0	6,8	5,3	3,4	3,4	-3,1	-1,4	2,1	1,1
Electricity and gas	1,1	2,6	9,0	6,5	4,3	0,8	-1,7	-4,2	1,2	1,0
Water	-0,6	4,0	-0,4	1,0	0,0	13,7	-8,1	9,0	5,2	1,2
Construction	5,8	7,7	9,1	11,9	10,4	15,0	8,5	7,8	0,7	0,5
Secondary industries	3,2	-0,2	5,5	6,8	6,6	6,2	2,9	-6,9	4,4	2,9
Wholesale, retail and motor trade, catering and accommodation	2,3	2,7	5,4	7,0	6,0	5,3	1,0	-1,2	3,8	4,5
Wholesale trade	0,3	1,0	4,9	5,4	5,0	4,6	2,9	-1,8	1,8	3,6
Retail trade; repairs of household goods ^{1/}	2,3	2,6	4,6	7,6	5,2	4,4	0,7	0,0	1,6	4,4
Motor trade; repair of motor vehicles	1,1	6,5	10,4	10,0	12,8	9,6	-1,5	-2,9	10,3	9,9
Catering and accommodation	6,9	4,1	4,0	5,5	2,2	5,5	-0,3	-3,3	14,5	-3,1
Transport, storage and communication	9,0	6,3	4,9	5,3	5,1	6,6	4,0	0,9	2,0	3,1
Transport ^{1/}	4,5	7,4	5,6	2,9	2,8	5,5	1,9	-2,1	0,3	2,9
Communication	16,9	4,6	3,7	9,1	8,7	8,2	7,0	4,9	4,2	3,4
Finance, real estate and business services	6,3	4,8	7,1	5,7	9,6	7,9	7,4	1,0	2,2	4,0
Finance and insurance	6,3	6,9	10,9	6,7	16,8	12,8	12,4	-2,4	4,7	6,9
Real estate	2,8	0,1	-0,4	2,1	3,2	3,2	2,6	3,7	-0,3	1,3
Business services ^{1/}	6,7	8,8	11,6	8,9	4,9	3,8	2,3	5,9	-0,4	0,3
General government services	0,7	2,8	1,9	4,3	3,1	3,9	4,5	3,9	2,9	3,9
Central government	-1,5	3,9	1,9	5,9	3,3	3,5	2,7	2,0	0,4	4,4
Provincial government	2,4	0,0	2,1	3,8	3,6	3,9	5,3	4,0	3,8	3,9
Local government	-5,3	9,7	1,4	2,3	0,8	4,9	6,6	8,0	5,8	3,1
Personal services ^{1/}	2,5	5,6	1,7	3,8	5,2	5,6	3,9	-0,9	0,4	2,5
Tertiary industries	4,1	4,2	4,7	5,4	6,3	6,1	4,6	1,0	2,5	3,8
All industries at basic prices	3,8	3,0	4,5	5,3	5,5	5,6	3,8	-1,3	3,0	3,3
Taxes on products	2,7	2,7	5,0	5,0	6,2	5,2	2,5	-3,0	3,5	4,8
Less: Subsidies on products	3,7	3,0	4,5	5,3	5,5	5,6	3,7	-1,3	3,1	3,3
GDP at market prices	3,7	2,9	4,6	5,3	5,6	5,5	3,6	-1,5	3,1	3,5

^{1/} Includes estimates of the informal sector.

^{2/} The percentage change is the growth rate from one period to the next period.

Table 12 - Annual production and generation of income accounts by industry at current prices (R million)

Industry	2002	2003	2004	2005	2006	2007	2008	2009	2010	2011
Agriculture, forestry and fishing										
Output at basic prices	86 050	84 419	85 714	84 524	98 970	120 511	144 313	146 683	152 657	160 143
Intermediate consumption	41 818	44 775	46 224	47 122	53 619	66 678	83 766	83 028	90 658	95 565
Gross value added at basic prices	44 232	39 644	39 490	37 402	45 351	53 833	60 547	63 655	61 999	64 578
Other taxes on production	300	338	360	395	389	425	434	491	541	618
Other subsidies	-171	-268	-190	-288	-521	-486	-688	-856	-713	-746
Value added at factor cost	44 103	39 575	39 319	37 295	45 483	53 894	60 801	64 020	62 171	64 706
Compensation of employees	14 601	13 455	12 912	12 143	12 840	14 651	16 540	17 979	18 719	19 787
Gross operating surplus/mixed income	29 502	26 120	26 407	25 152	32 643	39 243	44 261	46 041	43 452	44 918
Mining and quarrying										
Output at basic prices	170 840	156 171	165 752	189 495	238 303	277 157	335 680	334 829	375 656	424 734
Intermediate consumption	78 110	70 401	74 553	83 503	106 002	120 187	139 154	138 308	153 925	168 082
Gross value added at basic prices	92 730	85 770	91 199	105 992	132 301	156 970	196 526	196 521	221 731	256 651
Other taxes on production	1 123	1 264	1 344	1 477	1 457	1 586	1 623	1 834	2 021	2 311
Other subsidies	-22	-34	-24	-37	-66	-62	-87	-109	-90	-95
Value added at factor cost	91 628	84 540	89 879	104 552	130 910	155 445	194 991	194 797	219 800	254 436
Compensation of employees	34 454	35 193	37 905	40 877	48 331	57 015	68 438	73 519	82 610	90 843
Gross operating surplus/mixed income	57 174	49 347	51 974	63 675	82 579	98 430	126 553	121 278	137 190	163 593
Manufacturing										
Output at basic prices	856 917	904 673	965 645	1 029 868	1 112 891	1 243 522	1 434 130	1 397 973	1 451 471	1 503 810
Intermediate consumption	652 698	680 756	721 678	770 767	838 389	939 084	1 093 507	1 066 270	1 109 726	1 168 127
Gross value added at basic prices	204 219	223 917	243 967	259 101	274 502	304 438	340 623	331 703	341 746	335 683
Other taxes on production	2 860	3 216	3 421	3 763	3 707	4 041	4 134	4 673	5 149	5 887
Other subsidies	-1 470	-2 317	-1 636	-2 484	-4 478	-4 183	-5 925	-7 372	-6 138	-6 426
Value added at factor cost	202 829	223 018	242 182	257 822	275 273	304 580	342 414	334 402	342 735	336 222
Compensation of employees	99 442	105 207	112 552	120 743	133 628	152 608	173 833	183 596	202 337	217 098
Gross operating surplus/mixed income	103 387	117 811	129 630	137 079	141 645	151 971	168 581	150 806	140 398	119 124
Electricity, gas and water										
Output at basic prices	52 769	59 886	63 022	67 253	75 990	84 647	96 882	119 196	127 719	143 931
Intermediate consumption	26 280	30 333	32 846	34 243	39 044	42 864	50 980	58 794	64 669	71 115
Gross value added at basic prices	26 489	29 553	30 176	33 010	36 946	41 783	45 902	60 402	63 050	72 816
Other taxes on production	300	338	360	395	390	424	434	490	540	618
Other subsidies	-308	-484	-342	-519	-939	-876	-1 241	-1 544	-1 285	-1 345
Value added at factor cost	26 497	29 699	30 158	33 134	37 495	42 234	46 709	61 455	63 795	73 543
Compensation of employees	9 866	10 724	11 201	12 291	13 659	15 186	17 740	19 718	21 644	23 875
Gross operating surplus/mixed income	16 631	18 975	18 957	20 843	23 836	27 049	28 969	41 737	42 151	49 668
Construction										
Output at basic prices	99 981	115 896	126 478	144 967	171 074	212 058	257 198	298 151	316 423	339 260
Intermediate consumption	75 861	89 149	94 439	106 409	124 916	155 150	184 978	211 629	224 524	238 806
Gross value added at basic prices	24 120	26 747	32 039	38 558	46 158	56 908	72 221	86 522	91 899	100 454
Other taxes on production	465	521	556	612	604	656	671	758	835	955
Other subsidies	0	0	0	0	0	0	0	0	0	0
Value added at factor cost	23 655	26 226	31 483	37 946	45 554	56 253	71 550	85 764	91 064	99 499
Compensation of employees	13 739	15 388	17 040	19 455	21 884	29 831	34 840	39 279	41 486	44 907
Gross operating surplus/mixed income	9 916	10 838	14 443	18 491	23 670	26 422	36 710	46 485	49 578	54 592
Wholesale, retail and motor trade; catering and accommodation										
Output at basic prices	279 499	304 983	333 236	367 192	410 558	456 082	499 281	547 970	631 646	696 524
Intermediate consumption	136 307	146 197	156 790	172 180	194 728	217 171	227 793	249 459	270 835	293 006
Gross value added at basic prices	143 192	158 786	176 445	195 012	215 830	238 910	271 488	298 511	360 811	403 518
Other taxes on production	3 107	3 497	3 722	4 088	4 036	4 392	4 492	5 078	5 596	6 397
Other subsidies	0	0	0	0	0	0	0	0	0	0
Value added at factor cost	140 085	155 289	172 723	190 924	211 794	234 519	266 996	293 433	355 215	397 120
Compensation of employees	66 958	74 129	82 791	90 849	100 805	108 686	120 774	128 668	143 468	159 677
Gross operating surplus/mixed income	73 127	81 160	89 932	100 075	110 989	125 833	146 222	164 765	211 747	237 443

Table 12 - Annual production and generation of income accounts by industry at current prices (R million)

Industry	2002	2003	2004	2005	2006	2007	2008	2009	2010	2011
Transport, storage and communication										
Output at basic prices	244 985	264 903	284 526	308 285	334 281	360 737	401 375	429 697	460 207	497 894
Intermediate consumption	144 002	152 266	159 740	168 813	180 506	196 270	211 593	230 421	237 360	254 450
Gross value added at basic prices	100 983	112 637	124 786	139 472	153 775	164 467	189 782	199 276	222 847	243 444
Other taxes on production	1 910	2 144	2 285	2 512	2 478	2 698	2 760	3 120	3 438	3 930
Other subsidies	-242	-377	-271	-412	-760	-683	-968	-1 204	-1 003	-1 050
Value added at factor cost	99 315	110 870	122 772	137 372	152 057	162 452	187 990	197 361	220 412	240 564
Compensation of employees	37 650	41 779	46 041	50 515	54 060	57 979	61 386	64 378	71 361	79 490
Gross operating surplus/mixed income	61 665	69 091	76 731	86 857	97 997	104 474	126 604	132 983	149 050	161 074
Finance, real estate and business services										
Output at basic prices	377 471	426 776	480 791	551 633	635 197	742 826	835 984	865 848	945 491	1 027 692
Intermediate consumption	169 760	195 600	219 506	256 130	295 886	337 305	397 396	401 017	435 669	469 737
Gross value added at basic prices	207 711	231 176	261 285	295 503	339 311	405 520	438 587	464 831	509 822	557 955
Other taxes on production	10 853	12 208	12 997	14 278	14 098	15 341	15 692	17 737	19 546	22 345
Other subsidies	-56	-86	-50	-114	-105	-114	-170	-159	-141	-146
Value added at factor cost	196 914	219 054	248 338	281 339	325 318	390 293	423 066	447 253	490 417	535 756
Compensation of employees	72 894	83 620	96 945	112 934	128 669	149 792	167 630	171 329	193 200	213 975
Gross operating surplus/mixed income	124 020	135 434	151 393	168 405	196 649	240 501	255 435	275 923	297 216	321 781
General government services										
Output at basic prices	244 154	275 592	299 087	332 842	375 774	436 108	509 458	616 691	702 677	774 387
Intermediate consumption	86 607	101 486	108 524	124 281	145 658	176 306	216 168	273 966	310 785	343 098
Gross value added at basic prices	157 547	174 106	190 563	208 561	230 116	259 802	293 290	342 725	391 892	431 289
Other taxes on production	2 363	2 657	2 829	3 108	3 068	3 339	3 416	3 861	4 255	4 864
Other subsidies	0	0	0	0	0	0	0	0	0	0
Value added at factor cost	155 184	171 449	187 734	205 453	227 048	256 463	289 874	338 864	387 637	426 425
Compensation of employees	136 004	151 039	166 287	181 765	199 990	225 220	252 574	298 652	345 350	381 220
Gross operating surplus	19 180	20 410	21 447	23 688	27 058	31 243	37 300	40 212	42 287	45 205
Personal services										
Output at basic prices	124 976	143 814	156 014	172 091	195 962	220 753	235 724	261 468	278 644	300 840
Intermediate consumption	60 502	71 001	75 363	83 636	97 934	111 308	116 939	127 294	137 177	145 849
Gross value added at basic prices	64 474	72 814	80 651	88 455	98 028	109 445	118 785	134 174	141 467	154 991
Other taxes on production	1 748	1 967	2 092	2 299	2 271	2 471	2 528	2 857	3 149	3 599
Other subsidies	-350	-545	-384	-582	-1 055	-984	-1 394	-1 734	-1 444	-1 512
Value added at factor cost	63 076	71 392	78 943	86 738	96 812	107 957	117 651	133 052	139 763	152 903
Compensation of employees	43 254	48 454	53 280	57 446	63 687	71 411	78 117	84 522	91 381	99 443
Gross operating surplus	19 822	22 938	25 663	29 292	33 125	36 546	39 534	48 530	48 382	53 460
Sum of all industries										
Output at basic prices	2 537 643	2 737 113	2 960 265	3 248 150	3 649 000	4 154 400	4 750 025	5 018 507	5 442 592	5 869 213
Intermediate consumption	1 471 947	1 581 963	1 689 665	1 847 084	2 076 681	2 362 325	2 722 274	2 840 186	3 035 328	3 247 834
Gross value added at basic prices	1 065 696	1 155 150	1 270 600	1 401 066	1 572 319	1 792 075	2 027 751	2 178 321	2 407 264	2 621 379
Other taxes on production	25 029	28 150	29 966	32 927	32 498	35 373	36 184	40 898	45 070	51 525
Other subsidies	-2 619	-4 111	-2 897	-4 436	-7 924	-7 388	-10 474	-12 978	-10 815	-11 320
Value added at factor cost	1 043 286	1 131 111	1 243 531	1 372 575	1 547 745	1 764 090	2 002 042	2 150 400	2 373 009	2 581 174
Compensation of employees	528 863	578 988	636 954	699 018	777 553	882 379	991 872	1 081 640	1 211 558	1 330 315
Gross operating surplus/mixed income	514 423	552 123	606 577	673 557	770 192	881 711	1 010 169	1 068 760	1 161 451	1 250 859

Table 13 - Annual production accounts by industry at constant 2005 prices (R million)

Industry	2002	2003	2004	2005	2006	2007	2008	2009	2010	2011
Agriculture, forestry and fishing										
Output at basic prices	81 321	83 274	84 124	84 524	86 302	92 426	102 930	102 463	104 329	105 651
Intermediate consumption	45 495	47 204	47 744	47 122	50 943	56 125	60 787	61 009	62 699	64 071
Gross value added at basic prices	35 826	36 070	36 380	37 402	35 359	36 301	42 143	41 454	41 629	41 580
Mining and quarrying										
Output at basic prices	173 889	181 171	185 882	189 495	188 886	189 950	179 677	168 806	178 957	179 094
Intermediate consumption	73 930	77 816	80 967	83 503	83 522	84 614	80 281	74 749	79 574	79 422
Gross value added at basic prices	99 960	103 355	104 915	105 992	105 364	105 336	99 396	94 057	99 383	99 672
Manufacturing										
Output at basic prices	940 415	947 802	990 841	1 029 868	1 074 423	1 117 438	1 177 104	1 101 729	1 132 076	1 135 305
Intermediate consumption	704 282	715 221	746 876	770 767	798 641	827 192	879 216	834 006	849 567	842 572
Gross value added at basic prices	236 133	232 581	243 965	259 101	275 782	290 246	297 889	267 723	282 509	292 733
Electricity, gas and water										
Output at basic prices	59 547	65 047	67 083	67 253	71 189	72 830	72 675	73 423	75 384	76 184
Intermediate consumption	31 044	35 703	35 748	34 243	37 050	37 536	38 479	39 711	40 963	41 386
Gross value added at basic prices	28 503	29 344	31 335	33 010	34 139	35 294	34 196	33 712	34 421	34 798
Construction										
Output at basic prices	116 446	127 295	132 802	144 967	163 818	188 708	203 799	221 517	228 839	233 031
Intermediate consumption	87 125	95 720	98 351	106 409	121 236	139 737	150 653	164 238	171 133	175 046
Gross value added at basic prices	29 321	31 575	34 451	38 558	42 582	48 971	53 145	57 279	57 707	57 985
Wholesale, retail and motor trade; catering and accommodation										
Output at basic prices	319 985	326 557	343 563	367 192	396 757	418 089	411 466	411 626	432 543	448 230
Intermediate consumption	151 628	153 712	161 388	172 180	190 121	200 482	191 717	194 552	207 205	212 826
Gross value added at basic prices	168 357	172 845	182 175	195 012	206 636	217 607	219 749	217 074	225 338	235 404
Transport, storage and communication										
Output at basic prices	278 875	287 636	297 159	308 284	324 507	337 805	338 398	347 402	358 437	364 166
Intermediate consumption	160 126	161 349	164 700	168 813	177 900	181 516	175 876	183 402	191 124	191 616
Gross value added at basic prices	118 749	126 287	132 459	139 472	146 607	156 289	162 522	163 999	167 313	172 549
Finance, real estate and business services										
Output at basic prices	436 138	463 548	504 911	551 633	606 082	648 075	706 742	708 509	736 873	765 795
Intermediate consumption	186 973	202 425	225 367	256 130	282 080	298 574	331 502	329 522	349 721	363 296
Gross value added at basic prices	249 165	261 123	279 544	295 504	324 002	349 501	375 240	378 987	387 152	402 500
General government services										
Output at basic prices	289 361	306 431	314 232	332 842	349 508	370 733	395 788	445 394	474 364	493 970
Intermediate consumption	98 451	110 238	114 285	124 281	134 561	147 449	162 372	202 855	224 833	234 624
Gross value added at basic prices	190 910	196 193	199 947	208 561	214 947	223 284	233 416	242 539	249 531	259 346
Personal services										
Output at basic prices	145 785	157 528	162 616	172 091	188 538	200 818	201 581	201 177	218 179	222 201
Intermediate consumption	66 439	73 772	77 397	83 637	95 465	102 571	99 476	99 944	116 499	117 942
Gross value added at basic prices	79 346	83 756	85 219	88 455	93 073	98 247	102 106	101 233	101 679	104 260
Sum of all industries										
Output at basic prices	2 841 762	2 946 289	3 083 213	3 248 151	3 450 011	3 636 872	3 790 161	3 782 045	3 939 982	4 023 626
Intermediate consumption	1 605 492	1 673 160	1 752 823	1 847 084	1 971 519	2 075 796	2 170 360	2 183 989	2 293 318	2 322 800
Gross value added at basic prices	1 236 270	1 273 129	1 330 390	1 401 066	1 478 492	1 561 076	1 619 802	1 598 057	1 646 664	1 700 826

Table 14 - Annual volume index numbers by industry (2005=100)

Industry	2002	2003	2004	2005	2006	2007	2008	2009	2010	2011
Agriculture, forestry and fishing	95,8	96,4	97,3	100,0	94,5	97,1	112,7	110,8	111,3	111,2
Mining and quarrying	94,3	97,5	99,0	100,0	99,4	99,4	93,8	88,7	93,8	94,0
Manufacturing	91,1	89,8	94,2	100,0	106,4	112,0	115,0	103,3	109,0	113,0
Electricity, gas and water	86,3	88,9	94,9	100,0	103,4	106,9	103,6	102,1	104,3	105,4
Construction	76,0	81,9	89,3	100,0	110,4	127,0	137,8	148,6	149,7	150,4
Wholesale , retail and motor trade; catering and accommodation	86,3	88,6	93,4	100,0	106,0	111,6	112,7	111,3	115,6	120,7
Transport, storage and communication	85,1	90,5	95,0	100,0	105,1	112,1	116,5	117,6	120,0	123,7
Finance, real estate and business services	84,3	88,4	94,6	100,0	109,6	118,3	127,0	128,3	131,0	136,2
General government services	91,5	94,1	95,9	100,0	103,1	107,1	111,9	116,3	119,6	124,4
Personal services	89,7	94,7	96,3	100,0	105,2	111,1	115,4	114,4	115,0	117,9
Total values added at basic prices	88,2	90,9	95,0	100,0	105,5	111,4	115,6	114,1	117,5	121,4
Taxes on products	88,3	90,7	95,2	100,0	106,2	111,8	114,6	111,2	115,0	120,6
Subsidies on products	88,3	90,9	95,0	100,0	105,5	111,4	115,6	114,0	117,5	121,4
GDP at market prices	88,2	90,8	95,0	100,0	105,6	111,5	115,5	113,7	117,2	121,3

Table 15 - Annual value added and gross domestic product deflators (2005=100)

Industry	2002	2003	2004	2005	2006	2007	2008	2009	2010	2011
Agriculture, forestry and fishing	123,5	109,9	108,5	100,0	128,3	148,3	143,7	153,6	148,9	155,3
Mining and quarrying	92,8	83,0	86,9	100,0	125,6	149,0	197,7	208,9	223,1	257,5
Manufacturing	86,5	96,3	100,0	100,0	99,5	104,9	114,3	123,9	121,0	114,7
Electricity, gas and water	92,9	100,7	96,3	100,0	108,2	118,4	134,2	179,2	183,2	209,3
Construction	82,3	84,7	93,0	100,0	108,4	116,2	135,9	151,1	159,3	173,2
Wholesale , retail and motor trade; catering and accommodation	85,1	91,9	96,9	100,0	104,4	109,8	123,5	137,5	160,1	171,4
Transport, storage and communication	85,0	89,2	94,2	100,0	104,9	105,2	116,8	121,5	133,2	141,1
Finance, real estate and business services	83,4	88,5	93,5	100,0	104,7	116,0	116,9	122,7	131,7	138,6
General government services	82,5	88,7	95,3	100,0	107,1	116,4	125,7	141,3	157,1	166,3
Personal services	81,3	86,9	94,6	100,0	105,3	111,4	116,3	132,5	139,1	148,7
Total values added at basic prices	86,2	90,7	95,5	100,0	106,3	114,8	125,2	136,3	146,2	154,1
Taxes on products	70,7	76,0	88,1	100,0	109,1	117,1	120,4	121,4	130,8	146,9
Subsidies on products	85,6	71,7	51,7	100,0	141,0	93,5	210,0	140,2	182,5	216,8
GDP deflator	84,5	89,2	94,8	100,0	106,5	115,1	124,4	134,7	144,4	153,1

Table 16 - Gross domestic product by region: Summary

a. Current prices - Rand million

Province	2002	2003	2004	2005	2006	2007	2008	2009	2010	2011
Western Cape	165 265	183 462	209 603	229 150	256 935	293 246	322 092	338 667	378 829	413 235
Eastern Cape	91 123	101 806	112 593	123 551	135 503	151 789	169 921	183 095	203 230	219 170
Northern Cape	25 794	28 167	30 776	34 049	39 455	45 497	51 627	55 451	59 488	65 259
Free State	65 847	69 425	76 219	81 362	95 334	108 553	121 120	130 212	142 505	153 284
KwaZulu-Natal	191 434	209 133	232 572	254 939	285 663	324 965	361 751	385 793	423 468	458 841
North West	77 110	80 083	87 933	100 628	114 069	130 073	148 177	156 501	172 405	189 047
Gauteng	392 706	428 624	477 927	539 121	598 114	685 945	763 387	819 047	906 682	1 005 795
Mpumalanga	83 162	87 432	94 980	104 168	122 069	138 844	159 810	169 322	185 808	205 600
Limpopo	78 644	84 404	92 670	104 113	120 280	137 274	158 600	168 313	186 951	207 308
GDP at market prices	1 171 085	1 272 537	1 415 273	1 571 081	1 767 422	2 016 184	2 256 484	2 406 402	2 659 366	2 917 539

b. Current prices - percentage contributions

Province	2002	2003	2004	2005	2006	2007	2008	2009	2010	2011
Western Cape	14,1	14,4	14,8	14,6	14,5	14,5	14,3	14,1	14,2	14,2
Eastern Cape	7,8	8,0	8,0	7,9	7,7	7,5	7,5	7,6	7,6	7,5
Northern Cape	2,2	2,2	2,2	2,2	2,2	2,3	2,3	2,3	2,2	2,2
Free State	5,6	5,5	5,4	5,2	5,4	5,4	5,4	5,4	5,4	5,3
KwaZulu-Natal	16,3	16,4	16,4	16,2	16,2	16,1	16,0	16,0	15,9	15,7
North West	6,6	6,3	6,2	6,4	6,5	6,5	6,6	6,5	6,5	6,5
Gauteng	33,5	33,7	33,8	34,3	33,8	34,0	33,8	34,0	34,1	34,5
Mpumalanga	7,1	6,9	6,7	6,6	6,9	6,9	7,1	7,0	7,0	7,0
Limpopo	6,7	6,6	6,5	6,6	6,8	6,8	7,0	7,0	7,0	7,1
GDP at market prices	100,0	100,0	100,0	100,0	100,0	100,0	100,0	100,0	100,0	100,0

c. Constant 2005 prices - Rand million

Province	2002	2003	2004	2005	2006	2007	2008	2009	2010	2011
Western Cape	197 896	204 656	216 301	229 150	242 731	257 883	269 059	265 560	272 725	282 651
Eastern Cape	110 879	113 747	117 810	123 551	130 238	137 267	142 395	140 818	144 251	149 193
Northern Cape	30 972	32 079	32 881	34 049	35 452	36 844	37 487	36 274	37 143	37 959
Free State	73 490	75 131	78 111	81 362	85 010	88 856	91 591	89 665	91 707	93 972
KwaZulu-Natal	224 522	230 682	241 055	254 939	269 045	284 849	296 351	291 809	302 048	313 037
North West	88 799	92 475	95 707	100 628	105 164	109 549	111 988	109 073	112 284	115 329
Gauteng	472 129	485 995	511 026	539 121	573 451	607 936	632 170	624 107	646 242	672 330
Mpumalanga	93 166	95 730	99 607	104 168	108 935	114 014	116 631	114 612	117 718	120 683
Limpopo	94 581	96 828	99 832	104 113	109 094	113 967	116 923	114 978	117 935	120 582
GDP at market prices	1 386 435	1 427 322	1 492 330	1 571 081	1 659 122	1 751 165	1 814 594	1 786 897	1 842 054	1 905 735

d. Constant 2005 prices - percentage changes

Province	2002	2003	2004	2005	2006	2007	2008	2009	2010	2011
Western Cape	0,7	3,4	5,7	5,9	5,9	6,2	4,3	-1,3	2,7	3,6
Eastern Cape	1,6	2,6	3,6	4,9	5,4	5,4	3,7	-1,1	2,4	3,4
Northern Cape	1,4	3,6	2,5	3,6	4,1	3,9	1,7	-3,2	2,4	2,2
Free State	4,0	2,2	4,0	4,2	4,5	4,5	3,1	-2,1	2,3	2,5
KwaZulu-Natal	2,5	2,7	4,5	5,8	5,5	5,9	4,0	-1,5	3,5	3,6
North West	1,3	4,1	3,5	5,1	4,5	4,2	2,2	-2,6	2,9	2,7
Gauteng	5,0	2,9	5,2	5,5	6,4	6,0	4,0	-1,3	3,5	4,0
Mpumalanga	2,2	2,8	4,1	4,6	4,6	4,7	2,3	-1,7	2,7	2,5
Limpopo	4,4	2,4	3,1	4,3	4,8	4,5	2,6	-1,7	2,6	2,2
GDPR at market prices	3,7	2,9	4,6	5,3	5,6	5,5	3,6	-1,5	3,1	3,5

Table 17 - Gross domestic product by region: Western Cape

a. Current prices - Rand million

Industry	2002	2003	2004	2005	2006	2007	2008	2009	2010	2011
Primary Industries	10 012	8 922	9 503	9 345	11 027	13 523	14 218	14 839	14 675	15 734
Agriculture, forestry and fishing	9 620	8 479	9 075	8 876	10 436	12 845	13 326	13 960	13 764	14 591
Mining and quarrying	393	443	428	469	592	678	891	879	911	1 143
Secondary Industries	37 594	41 570	45 250	49 901	52 793	59 627	68 056	70 135	73 441	75 006
Manufacturing	29 997	33 207	36 176	38 733	39 984	44 782	50 334	48 176	50 176	48 899
Electricity, gas and water	2 487	3 088	3 177	3 477	3 868	4 354	5 080	6 775	6 973	8 132
Construction	5 110	5 275	5 897	7 691	8 941	10 491	12 643	15 185	16 292	17 975
Tertiary industries	102 827	116 050	133 412	145 416	164 847	187 349	206 527	221 678	254 909	281 089
Wholesale, retail and motor trade; catering and accommodation	23 310	26 339	31 417	32 236	38 313	42 597	46 428	51 808	62 250	70 408
Transport, storage and communication	15 207	16 882	18 458	20 897	23 117	24 406	28 554	29 950	33 895	37 464
Finance, real estate and business services	40 975	46 698	54 906	60 411	68 804	82 036	88 041	90 428	102 586	109 936
Personal services	7 999	9 053	10 049	11 122	12 279	13 736	14 812	16 438	17 969	21 186
General government services	15 337	17 078	18 583	20 751	22 334	24 574	28 692	33 055	38 208	42 094
All industries at basic prices	150 434	166 541	188 165	204 661	228 667	260 499	288 801	306 653	343 025	371 829
Taxes less subsidies on products	14 832	16 921	21 438	24 489	28 268	32 747	33 291	32 014	35 804	41 405
GDPR at market prices	165 265	183 462	209 603	229 150	256 935	293 246	322 092	338 667	378 829	413 235

b. Current prices - percentage contributions

Industry	2002	2003	2004	2005	2006	2007	2008	2009	2010	2011
Primary Industries	6,1	4,9	4,5	4,1	4,3	4,6	4,4	4,4	3,9	3,8
Agriculture, forestry and fishing	5,8	4,6	4,3	3,9	4,1	4,4	4,1	4,1	3,6	3,5
Mining and quarrying	0,2	0,2	0,2	0,2	0,2	0,2	0,3	0,3	0,2	0,3
Secondary Industries	22,7	22,7	21,6	21,8	20,5	20,3	21,1	20,7	19,4	18,2
Manufacturing	18,2	18,1	17,3	16,9	15,6	15,3	15,6	14,2	13,2	11,8
Electricity, gas and water	1,5	1,7	1,5	1,5	1,5	1,5	1,6	2,0	1,8	2,0
Construction	3,1	2,9	2,8	3,4	3,5	3,6	3,9	4,5	4,3	4,3
Tertiary industries	62,2	63,3	63,6	63,5	64,2	63,9	64,1	65,5	67,3	68,0
Wholesale, retail and motor trade; catering and accommodation	14,1	14,4	15,0	14,1	14,9	14,5	14,4	15,3	16,4	17,0
Transport, storage and communication	9,2	9,2	8,8	9,1	9,0	8,3	8,9	8,8	8,9	9,1
Finance, real estate and business services	24,8	25,5	26,2	26,4	26,8	28,0	27,3	26,7	27,1	26,6
Personal services	4,8	4,9	4,8	4,9	4,8	4,7	4,6	4,9	4,7	5,1
General government services	9,3	9,3	8,9	9,1	8,7	8,4	8,9	9,8	10,1	10,2
All industries at basic prices	91,0	90,8	89,8	89,3	89,0	88,8	89,7	90,5	90,5	90,0
Taxes less subsidies on products	9,0	9,2	10,2	10,7	11,0	11,2	10,3	9,5	9,5	10,0
GDPR at market prices	100,0	100,0	100,0	100,0	100,0	100,0	100,0	100,0	100,0	100,0

c. Constant 2005 prices - Rand million

Industry	2002	2003	2004	2005	2006	2007	2008	2009	2010	2011
Primary Industries	8 678	8 619	8 827	9 345	8 812	8 949	10 418	10 261	10 091	10 112
Agriculture, forestry and fishing	8 243	8 179	8 382	8 876	8 370	8 503	10 004	9 879	9 696	9 722
Mining and quarrying	434	439	445	469	443	446	415	382	394	390
Secondary Industries	44 408	44 010	46 895	49 901	53 217	56 731	58 197	54 786	56 937	58 530
Manufacturing	35 546	34 717	36 767	38 733	41 157	43 300	44 195	40 375	42 412	43 879
Electricity, gas and water	2 718	3 055	3 279	3 477	3 546	3 630	3 490	3 514	3 564	3 599
Construction	6 143	6 238	6 849	7 691	8 514	9 801	10 511	10 897	10 961	11 051
Tertiary industries	123 277	129 688	137 191	145 416	154 682	164 887	172 517	173 235	177 388	184 315
Wholesale, retail and motor trade; catering and accommodation	27 204	28 038	29 533	32 236	33 926	35 758	35 855	35 329	36 716	38 405
Transport, storage and communication	16 888	18 171	19 168	20 897	21 775	23 292	23 956	24 241	24 704	25 486
Finance, real estate and business services	50 310	53 629	57 856	60 411	66 090	71 511	76 889	77 080	78 536	81 577
Personal services	9 916	10 469	10 663	11 122	11 596	12 228	12 732	12 569	12 606	12 906
General government services	18 959	19 381	19 971	20 751	21 295	22 099	23 084	24 016	24 827	25 941
All industries at basic prices	176 363	182 317	192 913	204 661	216 711	230 567	241 132	238 281	244 416	252 957
Taxes less subsidies on products	21 533	22 339	23 389	24 489	26 021	27 315	27 927	27 279	28 310	29 694
GDPR at market prices	197 896	204 656	216 300	229 150	242 731	257 883	269 059	265 560	272 725	282 651

d. Constant 2005 prices - percentage changes

Industry	2002	2003	2004	2005	2006	2007	2008	2009	2010	2011
Primary Industries	6,6	-0,7	2,4	5,9	-5,7	1,5	16,4	-1,5	-1,7	0,2
Agriculture, forestry and fishing	7,1	-0,8	2,5	5,9	-5,7	1,6	17,7	-1,2	-1,8	0,3
Mining and quarrying	-1,3	1,2	1,3	5,2	-5,6	0,8	-7,0	-7,9	3,3	-1,0
Secondary Industries	4,7	-0,9	6,6	6,4	6,6	6,6	2,6	-5,9	3,9	2,8
Manufacturing	1,1	-2,3	5,9	5,3	6,3	5,2	2,1	-8,6	5,0	3,5
Electricity, gas and water	2,9	12,4	7,3	6,0	2,0	2,4	-3,8	0,7	1,4	1,0
Construction	34,2	1,5	9,8	12,3	10,7	15,1	7,2	3,7	0,6	0,8
Tertiary industries	3,5	5,2	5,8	6,0	6,4	6,6	4,6	0,4	2,4	3,9
Wholesale, retail and motor trade; catering and accommodation	1,3	3,1	5,3	9,2	5,2	5,4	0,3	-1,5	3,9	4,6
Transport, storage and communication	5,6	7,6	5,5	9,0	4,2	7,0	2,9	1,2	1,9	3,2
Finance, real estate and business services	5,3	6,6	7,9	4,4	9,4	8,2	7,5	0,2	1,9	3,9
Personal services	2,4	5,6	1,9	4,3	4,3	5,4	4,1	-1,3	0,3	2,4
General government services	0,8	2,2	3,0	3,9	2,6	3,8	4,5	4,0	3,4	4,5
All industries at basic prices	4,0	3,4	5,8	6,1	5,9	6,4	4,6	-1,2	2,6	3,5
Taxes less subsidies on products	6,2	3,7	4,7	4,7	6,3	5,0	2,2	-2,3	3,8	4,9
GDPR at market prices	4,3	3,4	5,7	5,9	5,9	6,2	4,3	-1,3	2,7	3,6

Table 18 - Gross domestic product by region: Eastern Cape

a. Current prices - Rand million

Industry	2002	2003	2004	2005	2006	2007	2008	2009	2010	2011
Primary Industries	2 211	2 454	2 482	2 193	2 817	3 286	3 577	3 923	3 472	3 645
Agriculture, forestry and fishing	2 076	2 270	2 252	2 034	2 488	2 914	3 077	3 248	3 002	3 252
Mining and quarrying	135	184	230	159	330	372	500	676	470	393
Secondary Industries	18 499	20 727	22 562	23 836	25 769	28 559	33 250	33 604	34 812	34 485
Manufacturing	16 278	17 780	19 154	20 111	21 803	23 745	27 130	25 891	26 808	26 827
Electricity, gas and water	909	1 179	1 288	1 317	1 584	1 838	1 898	2 609	2 546	2 977
Construction	1 312	1 769	2 120	2 409	2 382	2 976	4 222	5 104	5 458	4 681
Tertiary industries	62 203	69 210	76 033	84 042	91 793	103 014	115 683	128 181	145 634	158 705
Wholesale, retail and motor trade; catering and accommodation	12 011	13 378	13 455	15 829	16 798	18 658	21 799	24 125	29 597	32 321
Transport, storage and communication	7 295	8 168	9 167	9 799	11 132	11 475	13 503	14 184	15 944	17 387
Finance, real estate and business services	16 628	18 660	21 468	23 620	25 690	30 024	32 589	35 083	37 335	40 797
Personal services	8 483	9 567	10 579	11 683	12 807	14 272	15 452	17 810	18 582	19 959
General government services	17 786	19 437	21 365	23 111	25 367	28 585	32 341	36 980	44 176	48 242
All industries at basic prices	82 913	92 391	101 077	110 071	120 380	134 859	152 511	165 708	183 918	196 835
Taxes less subsidies on products	8 210	9 415	11 515	13 481	15 123	16 930	17 410	17 387	19 311	22 334
GDPR at market prices	91 123	101 806	112 593	123 551	135 503	151 789	169 921	183 095	203 230	219 170

b. Current prices - percentage contributions

Industry	2002	2003	2004	2005	2006	2007	2008	2009	2010	2011
Primary Industries	2,4	2,4	2,2	1,8	2,1	2,2	2,1	2,1	1,7	1,7
Agriculture, forestry and fishing	2,3	2,2	2,0	1,6	1,8	1,9	1,8	1,8	1,5	1,5
Mining and quarrying	0,1	0,2	0,2	0,1	0,2	0,2	0,3	0,4	0,2	0,2
Secondary Industries	20,3	20,4	20,0	19,3	19,0	18,8	19,6	18,4	17,1	15,7
Manufacturing	17,9	17,5	17,0	16,3	16,1	15,6	16,0	14,1	13,2	12,2
Electricity, gas and water	1,0	1,2	1,1	1,1	1,2	1,2	1,1	1,4	1,3	1,4
Construction	1,4	1,7	1,9	1,9	1,8	2,0	2,5	2,8	2,7	2,1
Tertiary industries	68,3	68,0	67,5	68,0	67,7	67,9	68,1	70,0	71,7	72,4
Wholesale, retail and motor trade; catering and accommodation	13,2	13,1	11,9	12,8	12,4	12,3	12,8	13,2	14,6	14,7
Transport, storage and communication	8,0	8,0	8,1	7,9	8,2	7,6	7,9	7,7	7,8	7,9
Finance, real estate and business services	18,2	18,3	19,1	19,1	19,0	19,8	19,2	19,2	18,4	18,6
Personal services	9,3	9,4	9,4	9,5	9,5	9,4	9,1	9,7	9,1	9,1
General government services	19,5	19,1	19,0	18,7	18,7	18,8	19,0	20,2	21,7	22,0
All industries at basic prices	91,0	90,8	89,8	89,1	88,8	88,8	89,8	90,5	90,5	89,8
Taxes less subsidies on products	9,0	9,2	10,2	10,9	11,2	11,2	10,2	9,5	9,5	10,2
GDPR at market prices	100,0	100,0	100,0	100,0	100,0	100,0	100,0	100,0	100,0	100,0

c. Constant 2005 prices - Rand million

Industry	2002	2003	2004	2005	2006	2007	2008	2009	2010	2011
Primary Industries	2 572	2 544	2 562	2 192	2 480	2 541	2 875	2 833	2 880	2 870
Agriculture, forestry and fishing	2 413	2 376	2 392	2 034	2 319	2 382	2 730	2 703	2 742	2 731
Mining and quarrying	160	167	169	159	161	159	146	130	138	139
Secondary Industries	21 598	21 785	22 719	23 836	25 363	26 959	27 554	26 351	27 196	28 149
Manufacturing	18 943	18 504	19 226	20 111	21 338	22 576	22 984	21 407	22 293	23 226
Electricity, gas and water	1 059	1 192	1 263	1 317	1 365	1 397	1 356	1 378	1 387	1 398
Construction	1 596	2 089	2 229	2 409	2 660	2 985	3 213	3 567	3 516	3 526
Tertiary industries	74 667	76 866	79 714	84 042	87 863	92 429	96 248	96 527	98 611	102 024
Wholesale, retail and motor trade; catering and accommodation	14 299	14 380	15 004	15 829	16 526	17 253	17 335	17 037	17 685	18 382
Transport, storage and communication	8 788	8 972	9 241	9 799	10 223	10 811	11 140	11 307	11 493	11 827
Finance, real estate and business services	19 469	20 624	22 065	23 620	24 985	26 785	28 739	28 491	28 880	29 847
Personal services	10 592	11 145	11 324	11 683	12 302	12 952	13 394	13 338	13 420	13 754
General government services	21 519	21 744	22 080	23 111	23 827	24 628	25 639	26 354	27 134	28 215
All industries at basic prices	98 837	101 194	104 994	110 071	115 705	121 929	126 677	125 711	128 687	133 043
Taxes less subsidies on products	12 041	12 552	12 816	13 481	14 533	15 338	15 718	15 107	15 564	16 149
GDPR at market prices	110 879	113 747	117 810	123 551	130 238	137 267	142 395	140 818	144 251	149 193

d. Constant 2005 prices - percentage changes

Industry	2002	2003	2004	2005	2006	2007	2008	2009	2010	2011
Primary Industries	-10,6	-1,1	0,7	-14,4	13,1	2,5	13,1	-1,5	1,7	-0,3
Agriculture, forestry and fishing	-11,2	-1,5	0,7	-15,0	14,0	2,7	14,6	-1,0	1,4	-0,4
Mining and quarrying	0,7	4,6	1,2	-6,3	1,4	-1,2	-8,5	-10,6	6,2	0,5
Secondary Industries	-0,9	0,9	4,3	4,9	6,4	6,3	2,2	-4,4	3,2	3,5
Manufacturing	1,7	-2,3	3,9	4,6	6,1	5,8	1,8	-6,9	4,1	4,2
Electricity, gas and water	-22,2	12,6	5,9	4,3	3,6	2,4	-2,9	1,6	0,7	0,7
Construction	-11,8	30,9	6,7	8,1	10,4	12,2	7,6	11,0	-1,4	0,3
Tertiary industries	3,2	2,9	3,7	5,4	4,5	5,2	4,1	0,3	2,2	3,5
Wholesale, retail and motor trade; catering and accommodation	2,1	0,6	4,3	5,5	4,4	4,4	0,5	-1,7	3,8	3,9
Transport, storage and communication	10,9	2,1	3,0	6,0	4,3	5,7	3,1	1,5	1,6	2,9
Finance, real estate and business services	3,6	5,9	7,0	7,0	5,8	7,2	7,3	-0,9	1,4	3,3
Personal services	2,5	5,2	1,6	3,2	5,3	5,3	3,4	-0,4	0,6	2,5
General government services	1,2	1,0	1,5	4,7	3,1	3,4	4,1	2,8	3,0	4,0
All industries at basic prices	2,0	2,4	3,8	4,8	5,1	5,4	3,9	-0,8	2,4	3,4
Taxes less subsidies on products	-0,5	4,2	2,1	5,2	7,8	5,5	2,5	-3,9	3,0	3,8
GDPR at market prices	1,7	2,6	3,6	4,9	5,4	5,4	3,7	-1,1	2,4	3,4

Table 19 - Gross domestic product by region: Northern Cape

a. Current prices - Rand million

Industry	2002	2003	2004	2005	2006	2007	2008	2009	2010	2011
Primary Industries	8 915	9 384	9 870	10 342	12 486	14 928	18 151	18 314	19 794	21 384
Agriculture, forestry and fishing	1 448	2 396	2 525	2 228	2 736	3 402	3 898	4 075	4 059	3 931
Mining and quarrying	7 467	6 988	7 345	8 114	9 750	11 527	14 253	14 239	15 735	17 453
Secondary Industries	1 675	1 858	2 082	2 191	2 523	2 614	3 517	4 060	4 089	4 400
Manufacturing	869	980	1 021	1 107	1 156	1 020	1 555	1 283	1 408	1 343
Electricity, gas and water	498	565	670	661	820	892	1 128	1 638	1 646	1 987
Construction	308	313	392	423	547	703	834	1 139	1 034	1 069
Tertiary industries	12 867	14 310	15 619	17 837	19 893	22 912	24 973	27 783	29 908	32 816
Wholesale, retail and motor trade; catering and accommodation	2 352	2 946	3 296	3 604	4 353	4 911	4 931	5 531	6 105	6 465
Transport, storage and communication	2 220	2 427	2 551	2 930	3 270	3 645	3 890	4 065	4 160	5 108
Finance, real estate and business services	3 071	3 070	3 766	4 138	5 036	5 988	6 429	6 866	7 376	7 593
Personal services	2 072	2 342	2 596	2 888	3 161	3 567	3 675	4 409	4 905	5 283
General government services	3 152	3 525	3 410	4 278	4 074	4 800	6 048	6 911	7 361	8 367
All industries at basic prices	23 457	25 551	27 571	30 371	34 902	40 454	46 641	50 156	53 790	58 600
Taxes less subsidies on products	2 336	2 616	3 205	3 679	4 553	5 043	4 986	5 295	5 699	6 659
GDPR at market prices	25 794	28 167	30 776	34 049	39 455	45 497	51 627	55 451	59 488	65 259

b. Current prices - percentage contributions

Industry	2002	2003	2004	2005	2006	2007	2008	2009	2010	2011
Primary Industries	34,6	33,3	32,1	30,4	31,6	32,8	35,2	33,0	33,3	32,8
Agriculture, forestry and fishing	5,6	8,5	8,2	6,5	6,9	7,5	7,6	7,3	6,8	6,0
Mining and quarrying	28,9	24,8	23,9	23,8	24,7	25,3	27,6	25,7	26,5	26,7
Secondary Industries	6,5	6,6	6,8	6,4	6,4	5,7	6,8	7,3	6,9	6,7
Manufacturing	3,4	3,5	3,3	3,3	2,9	2,2	3,0	2,3	2,4	2,1
Electricity, gas and water	1,9	2,0	2,2	1,9	2,1	2,0	2,2	3,0	2,8	3,0
Construction	1,2	1,1	1,3	1,2	1,4	1,5	1,6	2,1	1,7	1,6
Tertiary industries	49,9	50,8	50,8	52,4	50,4	50,4	48,4	50,1	50,3	50,3
Wholesale, retail and motor trade; catering and accommodation	9,1	10,5	10,7	10,6	11,0	10,8	9,6	10,0	10,3	9,9
Transport, storage and communication	8,6	8,6	8,3	8,6	8,3	8,0	7,5	7,3	7,0	7,8
Finance, real estate and business services	11,9	10,9	12,2	12,2	12,8	13,2	12,5	12,4	12,4	11,6
Personal services	8,0	8,3	8,4	8,5	8,0	7,8	7,1	8,0	8,2	8,1
General government services	12,2	12,5	11,1	12,6	10,3	10,6	11,7	12,5	12,4	12,8
All industries at basic prices	90,9	90,7	89,6	89,2	88,5	88,9	90,3	90,5	90,4	89,8
Taxes less subsidies on products	9,1	9,3	10,4	10,8	11,5	11,1	9,7	9,5	9,6	10,2
GDPR at market prices	100,0	100,0	100,0	100,0	100,0	100,0	100,0	100,0	100,0	100,0

c. Constant 2005 prices - Rand million

Industry	2002	2003	2004	2005	2006	2007	2008	2009	2010	2011
Primary Industries	10 322	10 737	10 745	10 342	10 554	10 505	10 203	9 395	9 785	9 566
Agriculture, forestry and fishing	1 719	1 810	1 765	2 228	1 907	1 965	2 174	2 117	2 119	2 081
Mining and quarrying	8 603	8 927	8 980	8 114	8 647	8 541	8 029	7 278	7 666	7 485
Secondary Industries	1 962	1 875	1 926	2 191	2 290	2 433	2 516	2 517	2 600	2 629
Manufacturing	1 022	942	957	1 107	1 179	1 242	1 286	1 215	1 304	1 326
Electricity, gas and water	567	563	592	661	658	675	673	674	685	690
Construction	373	371	377	423	453	516	557	628	611	613
Tertiary industries	15 407	16 065	16 659	17 837	18 616	19 640	20 421	20 260	20 563	21 382
Wholesale, retail and motor trade; catering and accommodation	2 774	3 220	3 353	3 604	3 753	3 937	3 998	3 783	3 863	4 101
Transport, storage and communication	2 471	2 613	2 728	2 930	3 044	3 250	3 348	3 318	3 348	3 434
Finance, real estate and business services	3 595	3 489	3 764	4 138	4 346	4 624	4 943	4 891	4 939	5 108
Personal services	2 592	2 729	2 773	2 888	3 072	3 256	3 392	3 421	3 455	3 559
General government services	3 975	4 014	4 040	4 278	4 402	4 572	4 739	4 847	4 958	5 180
All industries at basic prices	27 691	28 677	29 330	30 371	31 460	32 578	33 139	32 172	32 948	33 578
Taxes less subsidies on products	3 281	3 402	3 551	3 679	3 992	4 266	4 347	4 102	4 195	4 382
GDPR at market prices	30 972	32 079	32 881	34 049	35 452	36 844	37 487	36 274	37 143	37 959

d. Constant 2005 prices - percentage changes

Industry	2002	2003	2004	2005	2006	2007	2008	2009	2010	2011
Primary Industries	1,3	4,0	0,1	-3,7	2,0	-0,5	-2,9	-7,9	4,2	-2,2
Agriculture, forestry and fishing	6,3	5,3	-2,5	26,3	-14,4	3,0	10,6	-2,6	0,1	-1,8
Mining and quarrying	0,3	3,8	0,6	-9,6	6,6	-1,2	-6,0	-9,4	5,3	-2,4
Secondary Industries	-6,9	-4,4	2,7	13,8	4,5	6,2	3,4	0,1	3,3	1,1
Manufacturing	1,0	-7,9	1,6	15,7	6,5	5,3	3,6	-5,5	7,3	1,7
Electricity, gas and water	-13,5	-0,7	5,1	11,7	-0,4	2,7	-0,4	0,2	1,6	0,7
Construction	-15,0	-0,7	1,8	12,3	6,9	13,9	8,0	12,8	-2,7	0,3
Tertiary industries	2,9	4,3	3,7	7,1	4,4	5,5	4,0	-0,8	1,5	4,0
Wholesale, retail and motor trade; catering and accommodation	0,4	16,1	4,1	7,5	4,1	4,9	1,5	-5,4	2,1	6,1
Transport, storage and communication	10,0	5,8	4,4	7,4	3,9	6,8	3,0	-0,9	0,9	2,6
Finance, real estate and business services	1,1	-3,0	7,9	9,9	5,0	6,4	6,9	-1,1	1,0	3,4
Personal services	2,5	5,3	1,6	4,1	6,4	6,0	4,2	0,9	1,0	3,0
General government services	2,5	1,0	0,7	5,9	2,9	3,9	3,7	2,3	2,3	4,5
All industries at basic prices	1,5	3,6	2,3	3,5	3,6	3,6	1,7	-2,9	2,4	1,9
Taxes less subsidies on products	-0,1	3,7	4,4	3,6	8,5	6,9	1,9	-5,7	2,3	4,4
GDPR at market prices	1,3	3,6	2,5	3,6	4,1	3,9	1,7	-3,2	2,4	2,2

Table 20 - Gross domestic product by region: Free State

a. Current prices - Rand million

Industry	2002	2003	2004	2005	2006	2007	2008	2009	2010	2011
Primary Industries	13 766	12 135	11 971	11 645	15 647	18 518	24 388	24 094	25 255	26 941
Agriculture, forestry and fishing	5 538	4 416	3 666	2 967	4 271	4 944	6 706	6 998	6 215	6 623
Mining and quarrying	8 228	7 719	8 305	8 678	11 377	13 574	17 683	17 096	19 040	20 319
Secondary Industries	10 884	12 026	12 857	13 394	15 108	16 732	18 373	20 368	20 809	20 812
Manufacturing	8 203	9 063	9 644	9 898	11 172	12 081	13 152	13 494	13 861	13 021
Electricity, gas and water	1 831	2 035	2 202	2 265	2 574	2 953	3 081	4 114	4 109	4 678
Construction	850	928	1 011	1 230	1 362	1 698	2 141	2 759	2 839	3 113
Tertiary industries	35 249	38 833	43 581	47 595	54 014	61 266	66 340	73 342	82 842	89 737
Wholesale, retail and motor trade; catering and accommodation	6 363	7 161	8 106	8 462	10 087	11 232	12 379	14 196	17 510	18 930
Transport, storage and communication	4 640	5 225	5 700	6 447	7 079	7 938	8 847	8 975	9 852	10 950
Finance, real estate and business services	9 434	10 041	11 266	12 831	14 587	16 850	17 900	18 880	20 580	21 788
Personal services	6 603	7 452	8 247	9 113	10 008	11 108	12 159	13 808	15 050	15 578
General government services	8 208	8 954	10 263	10 741	12 253	14 137	15 056	17 484	19 849	22 491
All industries at basic prices	59 898	62 995	68 410	72 633	84 769	96 515	109 102	117 804	128 906	137 490
Taxes less subsidies on products	5 949	6 430	7 810	8 728	10 565	12 038	12 018	12 408	13 599	15 793
GDPR at market prices	65 847	69 425	76 219	81 362	95 334	108 553	121 120	130 212	142 505	153 284

b. Current prices - percentage contributions

Industry	2002	2003	2004	2005	2006	2007	2008	2009	2010	2011
Primary Industries	20,9	17,5	15,7	14,3	16,4	17,1	20,1	18,5	17,7	17,6
Agriculture, forestry and fishing	8,4	6,4	4,8	3,6	4,5	4,6	5,5	5,4	4,4	4,3
Mining and quarrying	12,5	11,1	10,9	10,7	11,9	12,5	14,6	13,1	13,4	13,3
Secondary Industries	16,5	17,3	16,9	16,5	15,8	15,4	15,2	15,6	14,6	13,6
Manufacturing	12,5	13,1	12,7	12,2	11,7	11,1	10,9	10,4	9,7	8,5
Electricity, gas and water	2,8	2,9	2,9	2,8	2,7	2,7	2,5	3,2	2,9	3,1
Construction	1,3	1,3	1,3	1,5	1,4	1,6	1,8	2,1	2,0	2,0
Tertiary industries	53,5	55,9	57,2	58,5	56,7	56,4	54,8	56,3	58,1	58,5
Wholesale, retail and motor trade; catering and accommodation	9,7	10,3	10,6	10,4	10,6	10,3	10,2	10,9	12,3	12,3
Transport, storage and communication	7,0	7,5	7,5	7,9	7,4	7,3	7,3	6,9	6,9	7,1
Finance, real estate and business services	14,3	14,5	14,8	15,8	15,3	15,5	14,8	14,5	14,4	14,2
Personal services	10,0	10,7	10,8	11,2	10,5	10,2	10,0	10,6	10,6	10,2
General government services	12,5	12,9	13,5	13,2	12,9	13,0	12,4	13,4	13,9	14,7
All industries at basic prices	91,0	90,7	89,8	89,3	88,9	88,9	90,1	90,5	90,5	89,7
Taxes less subsidies on products	9,0	9,3	10,2	10,7	11,1	11,1	9,9	9,5	9,5	10,3
GDPR at market prices	100,0	100,0	100,0	100,0	100,0	100,0	100,0	100,0	100,0	100,0

c. Constant 2005 prices - Rand million

Industry	2002	2003	2004	2005	2006	2007	2008	2009	2010	2011
Primary Industries	10 762	10 886	11 037	11 645	10 832	10 721	10 692	10 200	10 575	10 540
Agriculture, forestry and fishing	3 028	2 807	2 821	2 967	2 676	2 716	3 310	3 194	3 229	3 248
Mining and quarrying	7 734	8 079	8 216	8 678	8 157	8 005	7 382	7 006	7 346	7 292
Secondary Industries	12 253	12 274	12 869	13 394	14 222	14 964	15 206	14 430	14 945	15 221
Manufacturing	9 247	9 163	9 530	9 898	10 583	11 044	11 276	10 426	10 962	11 218
Electricity, gas and water	1 971	2 013	2 170	2 265	2 333	2 411	2 324	2 233	2 309	2 316
Construction	1 035	1 097	1 169	1 230	1 305	1 510	1 606	1 772	1 674	1 687
Tertiary industries	42 676	44 053	45 906	47 595	50 533	53 305	55 583	55 381	56 231	57 923
Wholesale, retail and motor trade; catering and accommodation	7 566	7 790	8 213	8 462	8 978	9 346	9 410	9 088	9 369	9 709
Transport, storage and communication	5 962	6 091	6 237	6 447	6 770	7 164	7 476	7 403	7 490	7 633
Finance, real estate and business services	11 076	11 314	12 207	12 831	14 085	15 156	16 249	16 142	16 330	16 838
Personal services	8 244	8 699	8 852	9 113	9 578	10 090	10 460	10 304	10 324	10 554
General government services	9 826	10 159	10 398	10 741	11 122	11 548	11 988	12 444	12 718	13 189
All industries at basic prices	65 690	67 213	69 813	72 633	75 587	78 990	81 481	80 012	81 751	83 684
Taxes less subsidies on products	7 801	7 918	8 298	8 728	9 424	9 866	10 110	9 654	9 956	10 289
GDPR at market prices	73 490	75 131	78 111	81 362	85 010	88 856	91 591	89 665	91 707	93 972

d. Constant 2005 prices - percentage changes

Industry	2002	2003	2004	2005	2006	2007	2008	2009	2010	2011
Primary Industries	14,0	1,2	1,4	5,5	-7,0	-1,0	-0,3	-4,6	3,7	-0,3
Agriculture, forestry and fishing	-0,4	-7,3	0,5	5,2	-9,8	1,5	21,9	-3,5	1,1	0,6
Mining and quarrying	20,8	4,5	1,7	5,6	-6,0	-1,9	-7,8	-5,1	4,9	-0,7
Secondary Industries	2,1	0,2	4,8	4,1	6,2	5,2	1,6	-5,1	3,6	1,8
Manufacturing	3,1	-0,9	4,0	3,9	6,9	4,3	2,1	-7,5	5,1	2,3
Electricity, gas and water	3,5	2,1	7,8	4,4	3,0	3,3	-3,6	-3,9	3,4	0,3
Construction	-8,6	6,0	6,6	5,2	6,1	15,7	6,3	10,4	-5,5	0,8
Tertiary industries	2,8	3,2	4,2	3,7	6,2	5,5	4,3	-0,4	1,5	3,0
Wholesale, retail and motor trade; catering and accommodation	3,4	3,0	5,4	3,0	6,1	4,1	0,7	-3,4	3,1	3,6
Transport, storage and communication	5,7	2,2	2,4	3,4	5,0	5,8	4,4	-1,0	1,2	1,9
Finance, real estate and business services	3,4	2,2	7,9	5,1	9,8	7,6	7,2	-0,7	1,2	3,1
Personal services	2,5	5,5	1,8	3,0	5,1	5,3	3,7	-1,5	0,2	2,2
General government services	0,3	3,4	2,4	3,3	3,5	3,8	3,8	3,8	2,2	3,7
All industries at basic prices	4,4	2,3	3,9	4,0	4,1	4,5	3,2	-1,8	2,2	2,4
Taxes less subsidies on products	1,0	1,5	4,8	5,2	8,0	4,7	2,5	-4,5	3,1	3,3
GDPR at market prices	4,1	2,2	4,0	4,2	4,5	4,5	3,1	-2,1	2,3	2,5

Table 21 - Gross domestic product by region: KwaZulu-Natal

a. Current prices - Rand million

Industry	2002	2003	2004	2005	2006	2007	2008	2009	2010	2011
Primary Industries	14 108	13 222	13 588	13 797	16 306	19 363	23 119	23 884	24 660	26 077
Agriculture, forestry and fishing	10 920	10 128	10 409	10 091	11 603	13 823	15 882	17 046	16 878	17 284
Mining and quarrying	3 188	3 094	3 178	3 706	4 704	5 540	7 238	6 837	7 782	8 793
Secondary Industries	52 602	56 635	62 498	66 447	71 521	80 782	89 958	93 480	96 200	97 540
Manufacturing	43 775	47 700	51 876	55 027	58 496	65 401	72 240	71 081	72 958	72 374
Electricity, gas and water	5 268	5 031	5 263	5 691	6 310	7 127	7 339	9 647	9 969	11 547
Construction	3 559	3 904	5 358	5 729	6 715	8 255	10 379	12 752	13 273	13 619
Tertiary industries	107 686	120 176	132 852	147 296	166 495	188 624	211 353	232 357	263 141	289 230
Wholesale, retail and motor trade; catering and accommodation	24 119	26 605	28 923	32 960	36 010	39 937	45 403	50 166	61 330	71 129
Transport, storage and communication	22 487	24 902	27 274	29 976	33 506	36 193	41 882	44 033	49 448	54 515
Finance, real estate and business services	28 503	32 572	35 740	41 534	47 742	56 762	61 846	65 794	71 367	75 757
Personal services	10 757	12 164	13 492	14 395	16 453	18 449	19 872	22 487	24 076	26 772
General government services	21 821	23 932	27 423	28 432	32 784	37 283	42 349	49 877	56 920	61 057
All industries at basic prices	174 395	190 033	208 937	227 540	254 322	288 769	324 430	349 721	384 001	412 847
Taxes less subsidies on products	17 039	19 101	23 635	27 399	31 340	36 196	37 321	36 072	39 467	45 993
GDPR at market prices	191 434	209 133	232 572	254 939	285 663	324 965	361 751	385 793	423 468	458 841

b. Current prices - percentage contributions

Industry	2002	2003	2004	2005	2006	2007	2008	2009	2010	2011
Primary Industries	7,4	6,3	5,8	5,4	5,7	6,0	6,4	6,2	5,8	5,7
Agriculture, forestry and fishing	5,7	4,8	4,5	4,0	4,1	4,3	4,4	4,4	4,0	3,8
Mining and quarrying	1,7	1,5	1,4	1,5	1,6	1,7	2,0	1,8	1,8	1,9
Secondary Industries	27,5	27,1	26,9	26,1	25,0	24,9	24,9	24,2	22,7	21,3
Manufacturing	22,9	22,8	22,3	21,6	20,5	20,1	20,0	18,4	17,2	15,8
Electricity, gas and water	2,8	2,4	2,3	2,2	2,2	2,2	2,0	2,5	2,4	2,5
Construction	1,9	1,9	2,3	2,2	2,4	2,5	2,9	3,3	3,1	3,0
Tertiary industries	56,3	57,5	57,1	57,8	58,3	58,0	58,4	60,2	62,1	63,0
Wholesale, retail and motor trade; catering and accommodation	12,6	12,7	12,4	12,9	12,6	12,3	12,6	13,0	14,5	15,5
Transport, storage and communication	11,7	11,9	11,7	11,8	11,7	11,1	11,6	11,4	11,7	11,9
Finance, real estate and business services	14,9	15,6	15,4	16,3	16,7	17,5	17,1	17,1	16,9	16,5
Personal services	5,6	5,8	5,8	5,6	5,8	5,7	5,5	5,8	5,7	5,8
General government services	11,4	11,4	11,8	11,2	11,5	11,5	11,7	12,9	13,4	13,3
All industries at basic prices	91,1	90,9	89,8	89,3	89,0	88,9	89,7	90,6	90,7	90,0
Taxes less subsidies on products	8,9	9,1	10,2	10,7	11,0	11,1	10,3	9,4	9,3	10,0
GDPR at market prices	100,0	100,0	100,0	100,0	100,0	100,0	100,0	100,0	100,0	100,0

c. Constant 2005 prices - Rand million

Industry	2002	2003	2004	2005	2006	2007	2008	2009	2010	2011
Primary Industries	13 819	14 561	14 670	13 797	13 727	14 231	15 526	14 960	15 545	15 620
Agriculture, forestry and fishing	10 158	10 685	10 717	10 091	10 145	10 559	12 095	11 747	12 030	12 153
Mining and quarrying	3 661	3 876	3 953	3 706	3 582	3 671	3 431	3 212	3 515	3 467
Secondary Industries	59 990	59 094	62 218	66 447	70 391	74 569	76 500	70 643	74 289	76 547
Manufacturing	49 961	49 503	51 830	55 027	58 348	61 441	63 013	56 741	60 173	62 338
Electricity, gas and water	5 627	4 979	5 343	5 691	5 879	6 075	5 831	5 602	5 680	5 724
Construction	4 403	4 612	5 045	5 729	6 164	7 053	7 656	8 299	8 436	8 485
Tertiary industries	126 099	132 007	137 952	147 296	155 772	165 480	172 950	175 696	180 624	187 817
Wholesale, retail and motor trade; catering and accommodation	28 377	29 361	30 957	32 960	35 070	37 031	37 423	37 447	39 008	41 024
Transport, storage and communication	25 318	27 088	28 302	29 976	31 535	33 784	35 199	35 759	36 716	37 876
Finance, real estate and business services	33 176	35 031	37 562	41 534	44 730	48 201	51 761	52 600	53 871	56 146
Personal services	12 960	13 683	13 925	14 395	15 158	15 993	16 596	16 592	16 704	17 149
General government services	26 267	26 844	27 206	28 432	29 279	30 470	31 971	33 297	34 325	35 622
All industries at basic prices	199 908	205 661	214 840	227 540	239 891	254 279	264 977	261 299	270 458	279 984
Taxes less subsidies on products	24 614	25 021	26 215	27 399	29 155	30 570	31 374	30 511	31 590	33 052
GDPR at market prices	224 522	230 682	241 055	254 939	269 045	284 849	296 351	291 809	302 048	313 037

d. Constant 2005 prices - percentage changes

Industry	2002	2003	2004	2005	2006	2007	2008	2009	2010	2011
Primary Industries	0,1	5,4	0,8	-6,0	-0,5	3,7	9,1	-3,7	3,9	0,5
Agriculture, forestry and fishing	4,7	5,2	0,3	-5,8	0,5	4,1	14,5	-2,9	2,4	1,0
Mining and quarrying	-10,7	5,9	2,0	-6,3	-3,3	2,5	-6,5	-6,4	9,4	-1,4
Secondary Industries	1,0	-1,5	5,3	6,8	5,9	5,9	2,6	-7,7	5,2	3,0
Manufacturing	2,6	-0,9	4,7	6,2	6,0	5,3	2,6	-10,0	6,0	3,6
Electricity, gas and water	9,7	-11,5	7,3	6,5	3,3	3,3	-4,0	-3,9	1,4	0,8
Construction	-21,0	4,7	9,4	13,6	7,6	14,4	8,6	8,4	1,6	0,6
Tertiary industries	4,0	4,7	4,5	6,8	5,8	6,2	4,5	1,6	2,8	4,0
Wholesale, retail and motor trade; catering and accommodation	2,4	3,5	5,4	6,5	6,4	5,6	1,1	0,1	4,2	5,2
Transport, storage and communication	9,4	7,0	4,5	5,9	5,2	7,1	4,2	1,6	2,7	3,2
Finance, real estate and business services	5,1	5,6	7,2	10,6	7,7	7,8	7,4	1,6	2,4	4,2
Personal services	2,4	5,6	1,8	3,4	5,3	5,5	3,8	0,0	0,7	2,7
General government services	0,4	2,2	1,3	4,5	3,0	4,1	4,9	4,1	3,1	3,8
All industries at basic prices	2,9	2,9	4,5	5,9	5,4	6,0	4,2	-1,4	3,5	3,5
Taxes less subsidies on products	-0,5	1,7	4,8	4,5	6,4	4,9	2,6	-2,8	3,5	4,6
GDPR at market prices	2,5	2,7	4,5	5,8	5,5	5,9	4,0	-1,5	3,5	3,6

Table 22 - Gross domestic product by region: North West

a. Current prices - Rand million

Industry	2002	2003	2004	2005	2006	2007	2008	2009	2010	2011
Primary Industries	25 043	22 455	24 137	29 275	35 090	41 427	50 649	50 794	56 872	67 543
Agriculture, forestry and fishing	4 797	2 213	2 336	2 797	3 132	3 541	3 843	3 865	3 766	3 997
Mining and quarrying	20 246	20 242	21 800	26 478	31 959	37 886	46 806	46 929	53 105	63 546
Secondary Industries	7 361	8 033	9 138	9 567	10 526	12 070	13 016	15 079	15 737	15 839
Manufacturing	5 191	5 736	6 686	6 677	7 165	8 070	7 693	8 569	8 881	8 409
Electricity, gas and water	769	910	894	971	1 039	1 134	1 356	1 927	2 176	2 599
Construction	1 401	1 386	1 559	1 918	2 322	2 866	3 967	4 582	4 681	4 831
Tertiary industries	37 722	42 167	45 622	51 092	55 864	62 228	69 450	75 681	83 285	86 251
Wholesale, retail and motor trade; catering and accommodation	7 935	8 672	9 654	10 529	11 518	12 612	14 704	16 066	18 408	17 567
Transport, storage and communication	6 088	6 859	7 216	7 889	8 856	9 227	10 759	11 465	12 640	11 588
Finance, real estate and business services	8 904	10 277	11 034	13 117	13 999	16 233	17 529	18 416	19 804	21 058
Personal services	5 739	6 453	7 116	7 957	8 552	9 445	10 343	11 422	11 891	13 140
General government services	9 056	9 906	10 602	11 599	12 940	14 712	16 115	18 313	20 543	22 899
All industries at basic prices	70 126	72 655	78 897	89 933	101 481	115 724	133 115	141 554	155 894	169 633
Taxes less subsidies on products	6 984	7 428	9 037	10 695	12 588	14 348	15 062	14 947	16 511	19 414
GDPR at market prices	77 110	80 083	87 933	100 628	114 069	130 073	148 177	156 501	172 405	189 047

b. Current prices - percentage contributions

Industry	2002	2003	2004	2005	2006	2007	2008	2009	2010	2011
Primary Industries	32,5	28,0	27,4	29,1	30,8	31,8	34,2	32,5	33,0	35,7
Agriculture, forestry and fishing	6,2	2,8	2,7	2,8	2,7	2,7	2,6	2,5	2,2	2,1
Mining and quarrying	26,3	25,3	24,8	26,3	28,0	29,1	31,6	30,0	30,8	33,6
Secondary Industries	9,5	10,0	10,4	9,5	9,2	9,3	8,8	9,6	9,1	8,4
Manufacturing	6,7	7,2	7,6	6,6	6,3	6,2	5,2	5,5	5,2	4,4
Electricity, gas and water	1,0	1,1	1,0	1,0	0,9	0,9	0,9	1,2	1,3	1,4
Construction	1,8	1,7	1,8	1,9	2,0	2,2	2,7	2,9	2,7	2,6
Tertiary industries	48,9	52,7	51,9	50,8	49,0	47,8	46,9	48,4	48,3	45,6
Wholesale, retail and motor trade; catering and accommodation	10,3	10,8	11,0	10,5	10,1	9,7	9,9	10,3	10,7	9,3
Transport, storage and communication	7,9	8,6	8,2	7,8	7,8	7,1	7,3	7,3	7,3	6,1
Finance, real estate and business services	11,5	12,8	12,5	13,0	12,3	12,5	11,8	11,8	11,5	11,1
Personal services	7,4	8,1	8,1	7,9	7,5	7,3	7,0	7,3	6,9	7,0
General government services	11,7	12,4	12,1	11,5	11,3	11,3	10,9	11,7	11,9	12,1
All industries at basic prices	90,9	90,7	89,7	89,4	89,0	89,0	89,8	90,4	90,4	89,7
Taxes less subsidies on products	9,1	9,3	10,3	10,6	11,0	11,0	10,2	9,6	9,6	10,3
GDPR at market prices	100,0	100,0	100,0	100,0	100,0	100,0	100,0	100,0	100,0	100,0

c. Constant 2005 prices - Rand million

Industry	2002	2003	2004	2005	2006	2007	2008	2009	2010	2011
Primary Industries	26 257	28 342	28 854	29 275	29 501	29 235	28 356	26 905	28 604	28 983
Agriculture, forestry and fishing	2 451	2 460	2 505	2 797	2 408	2 463	2 886	2 815	2 909	2 827
Mining and quarrying	23 806	25 882	26 349	26 478	27 093	26 772	25 470	24 090	25 695	26 157
Secondary Industries	8 611	8 367	8 834	9 567	10 140	10 898	11 306	10 896	11 192	11 373
Manufacturing	6 105	5 878	6 213	6 677	7 080	7 493	7 698	7 215	7 582	7 749
Electricity, gas and water	803	854	896	971	984	1 020	1 011	1 015	1 040	1 048
Construction	1 703	1 636	1 724	1 918	2 077	2 384	2 598	2 667	2 570	2 576
Tertiary industries	44 480	46 073	47 852	51 092	54 139	57 228	59 764	59 356	60 236	62 202
Wholesale, retail and motor trade; catering and accommodation	9 241	9 322	9 828	10 529	11 079	11 595	11 697	11 018	11 274	11 658
Transport, storage and communication	6 892	7 463	7 664	7 889	8 349	8 744	9 292	9 129	9 168	9 477
Finance, real estate and business services	10 208	10 709	11 564	13 117	14 320	15 454	16 520	16 560	16 817	17 413
Personal services	7 175	7 562	7 675	7 957	8 411	8 906	9 260	9 189	9 227	9 464
General government services	10 965	11 017	11 121	11 599	11 980	12 529	12 995	13 461	13 750	14 190
All industries at basic prices	79 348	82 783	85 540	89 934	93 780	97 360	99 426	97 157	100 032	102 558
Taxes less subsidies on products	9 450	9 692	10 167	10 695	11 384	12 188	12 562	11 917	12 252	12 771
GDPR at market prices	88 799	92 475	95 707	100 628	105 164	109 549	111 988	109 073	112 284	115 329

d. Constant 2005 prices - percentage changes

Industry	2002	2003	2004	2005	2006	2007	2008	2009	2010	2011
Primary Industries	-3,6	7,9	1,8	1,5	0,8	-0,9	-3,0	-5,1	6,3	1,3
Agriculture, forestry and fishing	20,7	0,4	1,8	11,6	-13,9	2,3	17,2	-2,5	3,3	-2,8
Mining and quarrying	-5,6	8,7	1,8	0,5	2,3	-1,2	-4,9	-5,4	6,7	1,8
Secondary Industries	6,8	-2,8	5,6	8,3	6,0	7,5	3,7	-3,6	2,7	1,6
Manufacturing	4,4	-3,7	5,7	7,5	6,0	5,8	2,7	-6,3	5,1	2,2
Electricity, gas and water	11,4	6,3	5,0	8,3	1,3	3,7	-0,9	0,3	2,5	0,7
Construction	14,1	-4,0	5,4	11,3	8,3	14,8	9,0	2,7	-3,6	0,2
Tertiary industries	3,6	3,6	3,9	6,8	6,0	5,7	4,4	-0,7	1,5	3,3
Wholesale, retail and motor trade; catering and accommodation	3,4	0,9	5,4	7,1	5,2	4,7	0,9	-5,8	2,3	3,4
Transport, storage and communication	11,8	8,3	2,7	2,9	5,8	4,7	6,3	-1,8	0,4	3,4
Finance, real estate and business services	2,3	4,9	8,0	13,4	9,2	7,9	6,9	0,2	1,6	3,5
Personal services	2,4	5,4	1,5	3,7	5,7	5,9	4,0	-0,8	0,4	2,6
General government services	1,0	0,5	0,9	4,3	3,3	4,6	3,7	3,6	2,1	3,2
All industries at basic prices	1,5	4,3	3,3	5,1	4,3	3,8	2,1	-2,3	3,0	2,5
Taxes less subsidies on products	0,2	2,6	4,9	5,2	6,4	7,1	3,1	-5,1	2,8	4,2
GDPR at market prices	1,3	4,1	3,5	5,1	4,5	4,2	2,2	-2,6	2,9	2,7

Table 23 - Gross domestic product by region: Gauteng

a. Current prices - Rand million

Industry	2002	2003	2004	2005	2006	2007	2008	2009	2010	2011
Primary Industries	17 687	14 798	15 219	15 975	20 930	24 977	29 745	30 246	33 895	36 716
Agriculture, forestry and fishing	3 130	2 679	2 533	2 292	2 870	3 343	3 572	3 710	3 635	3 878
Mining and quarrying	14 558	12 119	12 686	13 683	18 060	21 634	26 174	26 536	30 260	32 837
Secondary Industries	100 130	110 400	120 760	132 212	142 123	161 735	185 007	191 142	198 491	203 223
Manufacturing	82 047	89 759	98 065	105 281	110 496	123 338	138 618	135 073	138 302	135 979
Electricity, gas and water	9 035	9 945	9 805	11 194	12 185	13 952	15 289	19 683	20 885	24 018
Construction	9 049	10 695	12 890	15 736	19 442	24 446	31 100	36 386	39 304	43 225
Tertiary industries	239 497	263 865	293 044	331 743	368 457	422 830	471 216	519 950	588 276	663 885
Wholesale, retail and motor trade; catering and accommodation	50 451	55 441	61 970	69 639	74 639	82 427	94 551	103 565	126 449	143 201
Transport, storage and communication	30 692	34 258	38 827	44 449	48 293	52 052	60 210	63 731	72 207	83 336
Finance, real estate and business services	81 420	87 900	99 068	113 555	131 593	160 581	173 323	184 757	203 642	229 521
Personal services	15 367	17 398	19 321	21 007	23 637	26 434	28 818	32 319	32 778	36 498
General government services	61 567	68 868	73 859	83 093	90 294	101 336	114 314	135 578	153 199	171 330
All industries at basic prices	357 314	389 062	429 024	479 930	531 510	609 542	685 968	741 338	820 662	903 824
Taxes less subsidies on products	35 391	39 562	48 904	59 191	66 605	76 403	77 419	77 709	86 020	101 971
GDPR at market prices	392 706	428 624	477 927	539 121	598 114	685 945	763 387	819 047	906 682	1 005 795

b. Current prices - percentage contributions

Industry	2002	2003	2004	2005	2006	2007	2008	2009	2010	2011
Primary Industries	4,5	3,5	3,2	3,0	3,5	3,6	3,9	3,7	3,7	3,7
Agriculture, forestry and fishing	0,8	0,6	0,5	0,4	0,5	0,5	0,5	0,5	0,4	0,4
Mining and quarrying	3,7	2,8	2,7	2,5	3,0	3,2	3,4	3,2	3,3	3,3
Secondary Industries	25,5	25,8	25,3	24,5	23,8	23,6	24,2	23,3	21,9	20,2
Manufacturing	20,9	20,9	20,5	19,5	18,5	18,0	18,2	16,5	15,3	13,5
Electricity, gas and water	2,3	2,3	2,1	2,1	2,0	2,0	2,0	2,4	2,3	2,4
Construction	2,3	2,5	2,7	2,9	3,3	3,6	4,1	4,4	4,3	4,3
Tertiary industries	61,0	61,6	61,3	61,5	61,6	61,6	61,7	63,5	64,9	66,0
Wholesale, retail and motor trade; catering and accommodation	12,8	12,9	13,0	12,9	12,5	12,0	12,4	12,6	13,9	14,2
Transport, storage and communication	7,8	8,0	8,1	8,2	8,1	7,6	7,9	7,8	8,0	8,3
Finance, real estate and business services	20,7	20,5	20,7	21,1	22,0	23,4	22,7	22,6	22,5	22,8
Personal services	3,9	4,1	4,0	3,9	4,0	3,9	3,8	3,9	3,6	3,6
General government services	15,7	16,1	15,5	15,4	15,1	14,8	15,0	16,6	16,9	17,0
All industries at basic prices	91,0	90,8	89,8	89,0	88,9	88,9	89,9	90,5	90,5	89,9
Taxes less subsidies on products	9,0	9,2	10,2	11,0	11,1	11,1	10,1	9,5	9,5	10,1
GDPR at market prices	100,0	100,0	100,0	100,0	100,0	100,0	100,0	100,0	100,0	100,0

c. Constant 2005 prices - Rand million

Industry	2002	2003	2004	2005	2006	2007	2008	2009	2010	2011
Primary Industries	15 535	14 658	14 574	15 975	14 490	14 580	13 735	13 077	13 762	13 478
Agriculture, forestry and fishing	2 099	2 039	2 035	2 292	1 985	2 027	2 215	2 188	2 177	2 163
Mining and quarrying	13 436	12 619	12 539	13 683	12 505	12 553	11 520	10 889	11 585	11 314
Secondary Industries	115 636	116 388	123 073	132 212	141 499	150 439	155 306	142 181	148 936	153 768
Manufacturing	95 130	93 883	98 485	105 281	112 317	118 005	121 444	106 330	112 280	116 836
Electricity, gas and water	9 509	9 898	10 603	11 194	11 595	12 065	11 668	11 532	11 907	12 101
Construction	10 997	12 606	13 985	15 736	17 586	20 369	22 194	24 319	24 750	24 831
Tertiary industries	289 536	302 095	317 216	331 743	354 850	377 131	395 942	403 279	415 343	432 943
Wholesale, retail and motor trade; catering and accommodation	58 990	61 209	64 780	69 639	74 046	78 422	79 409	78 817	82 211	86 068
Transport, storage and communication	37 520	39 912	42 617	44 449	46 881	50 063	51 941	52 779	54 117	56 014
Finance, real estate and business services	99 676	103 546	110 260	113 556	126 336	136 482	146 841	149 660	153 745	160 420
Personal services	18 544	19 646	20 029	21 007	22 004	23 266	24 270	24 146	24 265	24 966
General government services	74 806	77 782	79 529	83 093	85 583	88 898	93 481	97 878	101 005	105 475
All industries at basic prices	420 707	433 141	454 863	479 930	510 838	542 150	564 984	558 538	578 041	600 190
Taxes less subsidies on products	51 422	52 854	56 163	59 191	62 612	65 786	67 187	65 570	68 200	72 140
GDPR at market prices	472 129	485 995	511 026	539 121	573 451	607 936	632 170	624 107	646 242	672 330

d. Constant 2005 prices - percentage changes

Industry	2002	2003	2004	2005	2006	2007	2008	2009	2010	2011
Primary Industries	2,8	-5,6	-0,6	9,6	-9,3	0,6	-5,8	-4,8	5,2	-2,1
Agriculture, forestry and fishing	9,7	-2,8	-0,2	12,6	-13,4	2,1	9,3	-1,2	-0,5	-0,6
Mining and quarrying	1,8	-6,1	-0,6	9,1	-8,6	0,4	-8,2	-5,5	6,4	-2,3
Secondary Industries	4,1	0,6	5,7	7,4	7,0	6,3	3,2	-8,5	4,8	3,2
Manufacturing	3,3	-1,3	4,9	6,9	6,7	5,1	2,9	-12,4	5,6	4,1
Electricity, gas and water	4,0	4,1	7,1	5,6	3,6	4,1	-3,3	-1,2	3,2	1,6
Construction	11,4	14,6	10,9	12,5	11,8	15,8	9,0	9,6	1,8	0,3
Tertiary industries	5,3	4,3	5,0	4,6	7,0	6,3	5,0	1,9	3,0	4,2
Wholesale, retail and motor trade; catering and accommodation	2,8	3,8	5,8	7,5	6,3	5,9	1,3	-0,7	4,3	4,7
Transport, storage and communication	8,9	6,4	6,8	4,3	5,5	6,8	3,8	1,6	2,5	3,5
Finance, real estate and business services	9,9	3,9	6,5	3,0	11,3	8,0	7,6	1,9	2,7	4,3
Personal services	2,6	5,9	2,0	4,9	4,7	5,7	4,3	-0,5	0,5	2,9
General government services	0,7	4,0	2,2	4,5	3,0	3,9	5,2	4,7	3,2	4,4
All industries at basic prices	4,8	3,0	5,0	5,5	6,4	6,1	4,2	-1,1	3,5	3,8
Taxes less subsidies on products	5,4	2,8	6,3	5,4	5,8	5,1	2,1	-2,4	4,0	5,8
GDPR at market prices	4,9	2,9	5,2	5,5	6,4	6,0	4,0	-1,3	3,5	4,0

Table 24 - Gross domestic product by region: Mpumalanga

a. Current prices - Rand million

Industry	2002	2003	2004	2005	2006	2007	2008	2009	2010	2011
Primary Industries	22 836	20 013	20 802	23 992	29 815	35 122	43 656	44 233	49 334	57 063
Agriculture, forestry and fishing	4 805	3 913	3 703	3 404	4 398	5 000	5 541	5 807	5 577	5 804
Mining and quarrying	18 031	16 100	17 100	20 587	25 418	30 122	38 115	38 426	43 757	51 259
Secondary Industries	20 042	22 206	23 820	25 128	28 384	31 212	35 277	37 069	38 582	41 584
Manufacturing	15 111	16 629	17 984	18 719	20 512	22 244	24 632	23 422	24 228	23 735
Electricity, gas and water	3 763	4 322	4 434	4 666	5 506	6 043	6 938	9 097	9 587	11 011
Construction	1 168	1 256	1 402	1 742	2 366	2 924	3 707	4 549	4 766	6 838
Tertiary industries	32 789	37 162	40 704	43 918	50 775	57 234	64 978	71 907	80 198	85 787
Wholesale, retail and motor trade; catering and accommodation	7 837	8 586	8 772	10 146	11 386	12 583	14 621	16 133	19 137	21 147
Transport, storage and communication	6 438	7 301	7 703	8 380	9 459	10 004	11 488	11 805	12 926	11 886
Finance, real estate and business services	7 577	9 204	10 719	10 802	13 585	16 201	17 983	19 615	20 771	22 435
Personal services	3 913	4 402	4 857	5 361	5 844	6 461	7 178	8 057	8 695	8 774
General government services	7 024	7 669	8 652	9 227	10 501	11 984	13 708	16 296	18 669	21 545
All industries at basic prices	75 667	79 381	85 325	93 037	108 974	123 567	143 910	153 209	168 114	184 434
Taxes less subsidies on products	7 496	8 051	9 654	11 131	13 095	15 277	15 899	16 113	17 694	21 166
GDPR at market prices	83 162	87 432	94 980	104 168	122 069	138 844	159 810	169 322	185 808	205 600

b. Current prices - percentage contributions

Industry	2002	2003	2004	2005	2006	2007	2008	2009	2010	2011
Primary Industries	27,5	22,9	21,9	23,0	24,4	25,3	27,3	26,1	26,6	27,8
Agriculture, forestry and fishing	5,8	4,5	3,9	3,3	3,6	3,6	3,5	3,4	3,0	2,8
Mining and quarrying	21,7	18,4	18,0	19,8	20,8	21,7	23,9	22,7	23,5	24,9
Secondary Industries	24,1	25,4	25,1	24,1	23,3	22,5	22,1	21,9	20,8	20,2
Manufacturing	18,2	19,0	18,9	18,0	16,8	16,0	15,4	13,8	13,0	11,5
Electricity, gas and water	4,5	4,9	4,7	4,5	4,5	4,4	4,3	5,4	5,2	5,4
Construction	1,4	1,4	1,5	1,7	1,9	2,1	2,3	2,7	2,6	3,3
Tertiary industries	39,4	42,5	42,9	42,2	41,6	41,2	40,7	42,5	43,2	41,7
Wholesale, retail and motor trade; catering and accommodation	9,4	9,8	9,2	9,7	9,3	9,1	9,1	9,5	10,3	10,3
Transport, storage and communication	7,7	8,4	8,1	8,0	7,7	7,2	7,2	7,0	7,0	5,8
Finance, real estate and business services	9,1	10,5	11,3	10,4	11,1	11,7	11,3	11,6	11,2	10,9
Personal services	4,7	5,0	5,1	5,1	4,8	4,7	4,5	4,8	4,7	4,3
General government services	8,4	8,8	9,1	8,9	8,6	8,6	8,6	9,6	10,0	10,5
All industries at basic prices	91,0	90,8	89,8	89,3	89,3	89,0	90,1	90,5	90,5	89,7
Taxes less subsidies on products	9,0	9,2	10,2	10,7	10,7	11,0	9,9	9,5	9,5	10,3
GDPR at market prices	100,0	100,0	100,0	100,0	100,0	100,0	100,0	100,0	100,0	100,0

c. Constant 2005 prices - Rand million

Industry	2002	2003	2004	2005	2006	2007	2008	2009	2010	2011
Primary Industries	22 393	22 943	23 503	23 992	23 651	23 842	23 375	22 597	23 370	23 476
Agriculture, forestry and fishing	3 563	3 517	3 563	3 404	3 023	3 069	3 647	3 702	3 662	3 605
Mining and quarrying	18 830	19 427	19 940	20 587	20 628	20 773	19 728	18 895	19 709	19 871
Secondary Industries	22 451	22 555	23 684	25 128	26 786	28 365	29 189	27 921	29 196	29 840
Manufacturing	16 890	16 752	17 556	18 719	19 987	21 113	21 828	20 302	21 568	22 157
Electricity, gas and water	4 143	4 321	4 560	4 666	4 881	5 037	4 931	4 984	4 958	5 005
Construction	1 417	1 482	1 568	1 742	1 919	2 216	2 430	2 635	2 671	2 678
Tertiary industries	38 366	40 065	41 850	43 917	46 752	49 440	51 351	51 732	52 477	54 088
Wholesale, retail and motor trade; catering and accommodation	9 335	9 201	9 654	10 146	10 796	11 315	11 466	11 497	11 732	12 080
Transport, storage and communication	6 959	7 675	7 996	8 380	8 833	9 395	9 869	9 954	10 070	10 334
Finance, real estate and business services	8 813	9 208	10 011	10 802	11 873	12 799	13 584	13 735	13 948	14 425
Personal services	4 895	5 155	5 235	5 361	5 702	6 010	6 225	6 037	6 038	6 152
General government services	8 363	8 827	8 955	9 227	9 548	9 921	10 207	10 509	10 689	11 097
All industries at basic prices	83 209	85 564	89 037	93 037	97 189	101 648	103 915	102 250	105 043	107 404
Taxes less subsidies on products	9 957	10 166	10 570	11 131	11 746	12 367	12 716	12 362	12 675	13 279
GDPR at market prices	93 166	95 730	99 607	104 168	108 935	114 014	116 631	114 612	117 718	120 683

d. Constant 2005 prices - percentage changes

Industry	2002	2003	2004	2005	2006	2007	2008	2009	2010	2011
Primary Industries	1,1	2,5	2,4	2,1	-1,4	0,8	-2,0	-3,3	3,4	0,5
Agriculture, forestry and fishing	19,9	-1,3	1,3	-4,5	-11,2	1,5	18,8	1,5	-1,1	-1,5
Mining and quarrying	-1,9	3,2	2,6	3,2	0,2	0,7	-5,0	-4,2	4,3	0,8
Secondary Industries	5,0	0,5	5,0	6,1	6,6	5,9	2,9	-4,3	4,6	2,2
Manufacturing	4,9	-0,8	4,8	6,6	6,8	5,6	3,4	-7,0	6,2	2,7
Electricity, gas and water	4,8	4,3	5,5	2,3	4,6	3,2	-2,1	1,1	-0,5	0,9
Construction	7,0	4,6	5,8	11,1	10,1	15,5	9,7	8,4	1,4	0,3
Tertiary industries	2,3	4,4	4,5	4,9	6,5	5,8	3,9	0,7	1,4	3,1
Wholesale, retail and motor trade; catering and accommodation	2,1	-1,4	4,9	5,1	6,4	4,8	1,3	0,3	2,0	3,0
Transport, storage and communication	6,7	10,3	4,2	4,8	5,4	6,4	5,1	0,9	1,2	2,6
Finance, real estate and business services	1,6	4,5	8,7	7,9	9,9	7,8	6,1	1,1	1,5	3,4
Personal services	2,4	5,3	1,6	2,4	6,3	5,4	3,6	-3,0	0,0	1,9
General government services	-0,4	5,5	1,4	3,0	3,5	3,9	2,9	3,0	1,7	3,8
All industries at basic prices	2,7	2,8	4,1	4,5	4,5	4,6	2,2	-1,6	2,7	2,2
Taxes less subsidies on products	-1,2	2,1	4,0	5,3	5,5	5,3	2,8	-2,8	2,5	4,8
GDPR at market prices	2,3	2,8	4,1	4,6	4,6	4,7	2,3	-1,7	2,7	2,5

Table 25 - Gross domestic product by region: Limpopo

a. Current prices - Rand million

Industry	2002	2003	2004	2005	2006	2007	2008	2009	2010	2011
Primary Industries	22 383	22 033	23 116	26 831	33 533	39 660	49 568	49 849	55 775	66 125
Agriculture, forestry and fishing	1 898	3 151	2 990	2 713	3 420	4 022	4 702	4 945	5 104	5 217
Mining and quarrying	20 484	18 882	20 126	24 118	30 113	35 637	44 866	44 903	50 671	60 908
Secondary Industries	6 041	6 762	7 214	7 994	8 859	9 797	12 292	13 690	14 532	16 064
Manufacturing	2 747	3 062	3 360	3 547	3 718	3 757	5 270	4 713	5 123	5 095
Electricity, gas and water	1 930	2 479	2 443	2 767	3 061	3 490	3 793	4 911	5 158	5 867
Construction	1 364	1 221	1 410	1 680	2 081	2 550	3 228	4 066	4 252	5 103
Tertiary industries	43 068	47 745	52 863	58 064	64 923	72 689	81 414	88 639	98 647	103 696
Wholesale, retail and motor trade; catering and accommodation	8 815	9 658	10 852	11 608	12 726	13 954	16 673	16 922	20 024	22 351
Transport, storage and communication	5 918	6 614	7 891	8 703	9 064	9 527	10 649	11 068	11 775	11 211
Finance, real estate and business services	11 198	12 753	13 319	15 495	18 274	20 845	22 948	24 992	26 359	29 069
Personal services	3 541	3 983	4 394	4 928	5 288	5 972	6 476	7 425	7 521	7 799
General government services	13 595	14 737	16 406	17 329	19 570	22 391	24 667	28 232	32 967	33 265
All industries at basic prices	71 491	76 540	83 194	92 890	107 315	122 146	143 273	152 178	168 954	185 886
Taxes less subsidies on products	7 153	7 864	9 476	11 223	12 966	15 128	15 326	16 135	17 997	21 423
GDPR at market prices	78 644	84 404	92 670	104 113	120 280	137 274	158 600	168 313	186 951	207 308

b. Current prices - percentage contributions

Industry	2002	2003	2004	2005	2006	2007	2008	2009	2010	2011
Primary Industries	28,5	26,1	24,9	25,8	27,9	28,9	31,3	29,6	29,8	31,9
Agriculture, forestry and fishing	2,4	3,7	3,2	2,6	2,8	2,9	3,0	2,9	2,7	2,5
Mining and quarrying	26,0	22,4	21,7	23,2	25,0	26,0	28,3	26,7	27,1	29,4
Secondary Industries	7,7	8,0	7,8	7,7	7,4	7,1	7,8	8,1	7,8	7,7
Manufacturing	3,5	3,6	3,6	3,4	3,1	2,7	3,3	2,8	2,7	2,5
Electricity, gas and water	2,5	2,9	2,6	2,7	2,5	2,5	2,4	2,9	2,8	2,8
Construction	1,7	1,4	1,5	1,6	1,7	1,9	2,0	2,4	2,3	2,5
Tertiary industries	54,8	56,6	57,0	55,8	54,0	53,0	51,3	52,7	52,8	50,0
Wholesale, retail and motor trade; catering and accommodation	11,2	11,4	11,7	11,1	10,6	10,2	10,5	10,1	10,7	10,8
Transport, storage and communication	7,5	7,8	8,5	8,4	7,5	6,9	6,7	6,6	6,3	5,4
Finance, real estate and business services	14,2	15,1	14,4	14,9	15,2	15,2	14,5	14,8	14,1	14,0
Personal services	4,5	4,7	4,7	4,7	4,4	4,4	4,1	4,4	4,0	3,8
General government services	17,3	17,5	17,7	16,6	16,3	16,3	15,6	16,8	17,6	16,0
All industries at basic prices	90,9	90,7	89,8	89,2	89,2	89,0	90,3	90,4	90,4	89,7
Taxes less subsidies on products	9,1	9,3	10,2	10,8	10,8	11,0	9,7	9,6	9,6	10,3
GDPR at market prices	100,0	100,0	100,0	100,0	100,0	100,0	100,0	100,0	100,0	100,0

c. Constant 2005 prices - Rand million

Industry	2002	2003	2004	2005	2006	2007	2008	2009	2010	2011
Primary Industries	25 448	26 136	26 523	26 831	26 676	27 033	26 358	25 285	26 401	26 606
Agriculture, forestry and fishing	2 153	2 197	2 199	2 713	2 527	2 617	3 082	3 110	3 067	3 049
Mining and quarrying	23 295	23 939	24 323	24 118	24 149	24 416	23 275	22 175	23 335	23 557
Secondary Industries	7 049	7 153	7 534	7 994	8 596	9 152	9 456	8 988	9 345	9 458
Manufacturing	3 289	3 239	3 401	3 547	3 792	4 031	4 165	3 712	3 936	4 003
Electricity, gas and water	2 105	2 469	2 629	2 767	2 898	2 983	2 911	2 779	2 891	2 917
Construction	1 655	1 445	1 504	1 680	1 905	2 137	2 380	2 496	2 518	2 538
Tertiary industries	52 020	53 291	55 005	58 064	62 060	65 389	68 258	68 365	69 540	71 364
Wholesale, retail and motor trade; catering and accommodation	10 571	10 325	10 854	11 608	12 463	12 949	13 155	13 059	13 481	13 978
Transport, storage and communication	7 951	8 300	8 507	8 703	9 197	9 786	10 300	10 110	10 208	10 468
Finance, real estate and business services	12 841	13 572	14 255	15 495	17 238	18 489	19 714	19 827	20 086	20 726
Personal services	4 428	4 668	4 743	4 928	5 250	5 546	5 778	5 636	5 642	5 755
General government services	16 229	16 425	16 646	17 329	17 911	18 619	19 311	19 733	20 125	20 437
All industries at basic prices	84 517	86 579	89 062	92 890	97 331	101 573	104 071	102 638	105 286	107 428
Taxes less subsidies on products	10 065	10 249	10 771	11 223	11 763	12 394	12 852	12 340	12 649	13 154
GDPR at market prices	94 580	96 828	99 832	104 113	109 094	113 967	116 923	114 978	117 935	120 582

d. Constant 2005 prices - percentage changes

Industry	2002	2003	2004	2005	2006	2007	2008	2009	2010	2011
Primary Industries	7,6	2,7	1,5	1,2	-0,6	1,3	-2,5	-4,1	4,4	0,8
Agriculture, forestry and fishing	11,0	2,0	0,1	23,4	-6,9	3,6	17,8	0,9	-1,4	-0,6
Mining and quarrying	7,3	2,8	1,6	-0,8	0,1	1,1	-4,7	-4,7	5,2	1,0
Secondary Industries	4,4	1,5	5,3	6,1	7,5	6,5	3,3	-4,9	4,0	1,2
Manufacturing	1,6	-1,5	5,0	4,3	6,9	6,3	3,3	-10,9	6,0	1,7
Electricity, gas and water	3,8	17,3	6,5	5,3	4,7	2,9	-2,4	-4,5	4,0	0,9
Construction	11,4	-12,7	4,1	11,7	13,4	12,2	11,4	4,9	0,9	0,8
Tertiary industries	3,1	2,4	3,2	5,6	6,9	5,4	4,4	0,2	1,7	2,6
Wholesale, retail and motor trade; catering and accommodation	0,8	-2,3	5,1	6,9	7,4	3,9	1,6	-0,7	3,2	3,7
Transport, storage and communication	16,4	4,4	2,5	2,3	5,7	6,4	5,3	-1,8	1,0	2,5
Finance, real estate and business services	1,3	5,7	5,0	8,7	11,2	7,3	6,6	0,6	1,3	3,2
Personal services	2,5	5,4	1,6	3,9	6,5	5,6	4,2	-2,5	0,1	2,0
General government services	0,6	1,2	1,3	4,1	3,4	3,9	3,7	2,2	2,0	1,6
All industries at basic prices	4,5	2,4	2,9	4,3	4,8	4,4	2,5	-1,4	2,6	2,0
Taxes less subsidies on products	2,8	1,8	5,1	4,2	4,8	5,4	3,7	-4,0	2,5	4,0
GDPR at market prices	4,3	2,4	3,1	4,3	4,8	4,5	2,6	-1,7	2,6	2,2

Table 26 - Gross domestic product by region: Agriculture, forestry and fishing

a. Current prices - Rand million

Province	2002	2003	2004	2005	2006	2007	2008	2009	2010	2011
Western Cape	9 620	8 479	9 075	8 876	10 436	12 845	13 326	13 960	13 764	14 591
Eastern Cape	2 076	2 270	2 252	2 034	2 488	2 914	3 077	3 248	3 002	3 252
Northern Cape	1 448	2 396	2 525	2 228	2 736	3 402	3 898	4 075	4 059	3 931
Free State	5 538	4 416	3 666	2 967	4 271	4 944	6 706	6 998	6 215	6 623
KwaZulu-Natal	10 920	10 128	10 409	10 091	11 603	13 823	15 882	17 046	16 878	17 284
North West	4 797	2 213	2 336	2 797	3 132	3 541	3 843	3 865	3 766	3 997
Gauteng	3 130	2 679	2 533	2 292	2 870	3 343	3 572	3 710	3 635	3 878
Mpumalanga	4 805	3 913	3 703	3 404	4 398	5 000	5 541	5 807	5 577	5 804
Limpopo	1 898	3 151	2 990	2 713	3 420	4 022	4 702	4 945	5 104	5 217
Value added at basic prices	44 232	39 644	39 490	37 402	45 351	53 833	60 547	63 655	61 999	64 578

b. Current prices - percentage contributions

Province	2002	2003	2004	2005	2006	2007	2008	2009	2010	2011
Western Cape	21,7	21,4	23,0	23,7	23,0	23,9	22,0	21,9	22,2	22,6
Eastern Cape	4,7	5,7	5,7	5,4	5,5	5,4	5,1	5,1	4,8	5,0
Northern Cape	3,3	6,0	6,4	6,0	6,0	6,3	6,4	6,4	6,5	6,1
Free State	12,5	11,1	9,3	7,9	9,4	9,2	11,1	11,0	10,0	10,3
KwaZulu-Natal	24,7	25,5	26,4	27,0	25,6	25,7	26,2	26,8	27,2	26,8
North West	10,8	5,6	5,9	7,5	6,9	6,6	6,3	6,1	6,1	6,2
Gauteng	7,1	6,8	6,4	6,1	6,3	6,2	5,9	5,8	5,9	6,0
Mpumalanga	10,9	9,9	9,4	9,1	9,7	9,3	9,2	9,1	9,0	9,0
Limpopo	4,3	7,9	7,6	7,3	7,5	7,5	7,8	7,8	8,2	8,1
Value added at basic prices	100,0	100,0	100,0	100,0	100,0	100,0	100,0	100,0	100,0	100,0

c. Constant 2005 prices - Rand million

Province	2002	2003	2004	2005	2006	2007	2008	2009	2010	2011
Western Cape	8 243	8 179	8 382	8 876	8 370	8 503	10 004	9 879	9 696	9 722
Eastern Cape	2 413	2 376	2 392	2 034	2 319	2 382	2 730	2 703	2 742	2 731
Northern Cape	1 719	1 810	1 765	2 228	1 907	1 965	2 174	2 117	2 119	2 081
Free State	3 028	2 807	2 821	2 967	2 676	2 716	3 310	3 194	3 229	3 248
KwaZulu-Natal	10 158	10 685	10 717	10 091	10 145	10 559	12 095	11 747	12 030	12 153
North West	2 451	2 460	2 505	2 797	2 408	2 463	2 886	2 815	2 909	2 827
Gauteng	2 099	2 039	2 035	2 292	1 985	2 027	2 215	2 188	2 177	2 163
Mpumalanga	3 563	3 517	3 563	3 404	3 023	3 069	3 647	3 702	3 662	3 605
Limpopo	2 153	2 197	2 199	2 713	2 527	2 617	3 082	3 110	3 067	3 049
Value added at basic prices	35 826	36 070	36 380	37 402	35 359	36 301	42 143	41 454	41 629	41 580

d. Constant 2005 prices - percentage changes

Province	2002	2003	2004	2005	2006	2007	2008	2009	2010	2011
Western Cape	7,1	-0,8	2,5	5,9	-5,7	1,6	17,7	-1,2	-1,8	0,3
Eastern Cape	-11,2	-1,5	0,7	-15,0	14,0	2,7	14,6	-1,0	1,4	-0,4
Northern Cape	6,3	5,3	-2,5	26,3	-14,4	3,0	10,6	-2,6	0,1	-1,8
Free State	-0,4	-7,3	0,5	5,2	-9,8	1,5	21,9	-3,5	1,1	0,6
KwaZulu-Natal	4,7	5,2	0,3	-5,8	0,5	4,1	14,5	-2,9	2,4	1,0
North West	20,7	0,4	1,8	11,6	-13,9	2,3	17,2	-2,5	3,3	-2,8
Gauteng	9,7	-2,8	-0,2	12,6	-13,4	2,1	9,3	-1,2	-0,5	-0,6
Mpumalanga	19,9	-1,3	1,3	-4,5	-11,2	1,5	18,8	1,5	-1,1	-1,5
Limpopo	11,0	2,0	0,1	23,4	-6,9	3,6	17,8	0,9	-1,4	-0,6
Value added at basic prices	6,5	0,7	0,9	2,8	-5,5	2,7	16,1	-1,6	0,4	-0,1

Table 27 - Gross domestic product by region: Mining and quarrying

a. Current prices - Rand million

Province	2002	2003	2004	2005	2006	2007	2008	2009	2010	2 011
Western Cape	393	443	428	469	592	678	891	879	911	1 143
Eastern Cape	135	184	230	159	330	372	500	676	470	393
Northern Cape	7 467	6 988	7 345	8 114	9 750	11 527	14 253	14 239	15 735	17 453
Free State	8 228	7 719	8 305	8 678	11 377	13 574	17 683	17 096	19 040	20 319
KwaZulu/Natal	3 188	3 094	3 178	3 706	4 704	5 540	7 238	6 837	7 782	8 793
North West	20 246	20 242	21 800	26 478	31 959	37 886	46 806	46 929	53 105	63 546
Gauteng	14 558	12 119	12 686	13 683	18 060	21 634	26 174	26 536	30 260	32 837
Mpumalanga	18 031	16 100	17 100	20 587	25 418	30 122	38 115	38 426	43 757	51 259
Limpopo	20 484	18 882	20 126	24 118	30 113	35 637	44 866	44 903	50 671	60 908
Value added at basic prices	92 730	85 770	91 199	105 992	132 301	156 970	196 526	196 521	221 731	256 651

b. Current prices - percentage contributions

Province	2002	2003	2004	2005	2006	2007	2008	2009	2010	2011
Western Cape	0,4	0,5	0,5	0,4	0,4	0,4	0,5	0,4	0,4	0,4
Eastern Cape	0,1	0,2	0,3	0,1	0,2	0,2	0,3	0,3	0,2	0,2
Northern Cape	8,1	8,1	8,1	7,7	7,4	7,3	7,3	7,2	7,1	6,8
Free State	8,9	9,0	9,1	8,2	8,6	8,6	9,0	8,7	8,6	7,9
KwaZulu-Natal	3,4	3,6	3,5	3,5	3,6	3,5	3,7	3,5	3,5	3,4
North West	21,8	23,6	23,9	25,0	24,2	24,1	23,8	23,9	24,0	24,8
Gauteng	15,7	14,1	13,9	12,9	13,7	13,8	13,3	13,5	13,6	12,8
Mpumalanga	19,4	18,8	18,8	19,4	19,2	19,2	19,4	19,6	19,7	20,0
Limpopo	22,1	22,0	22,1	22,8	22,8	22,7	22,8	22,8	22,9	23,7
Value added at basic prices	100,0	100,0	100,0	100,0	100,0	100,0	100,0	100,0	100,0	100,0

c. Constant 2005 prices - Rand million

Province	2002	2003	2004	2005	2006	2007	2008	2009	2010	2011
Western Cape	434	439	445	469	443	446	415	382	394	390
Eastern Cape	160	167	169	159	161	159	146	130	138	139
Northern Cape	8 603	8 927	8 980	8 114	8 647	8 541	8 029	7 278	7 666	7 485
Free State	7 734	8 079	8 216	8 678	8 157	8 005	7 382	7 006	7 346	7 292
KwaZulu-Natal	3 661	3 876	3 953	3 706	3 582	3 671	3 431	3 212	3 515	3 467
North West	23 806	25 882	26 349	26 478	27 093	26 772	25 470	24 090	25 695	26 157
Gauteng	13 436	12 619	12 539	13 683	12 505	12 553	11 520	10 889	11 585	11 314
Mpumalanga	18 830	19 427	19 940	20 587	20 628	20 773	19 728	18 895	19 709	19 871
Limpopo	23 295	23 939	24 323	24 118	24 149	24 416	23 275	22 175	23 335	23 557
Value added at basic prices	99 960	103 355	104 915	105 992	105 364	105 336	99 396	94 057	99 383	99 672

d. Constant 2005 prices - percentage changes

Province	2002	2003	2004	2005	2006	2007	2008	2009	2010	2011
Western Cape	-1,3	1,2	1,3	5,2	-5,6	0,8	-7,0	-7,9	3,3	-1,0
Eastern Cape	0,7	4,6	1,2	-6,3	1,4	-1,2	-8,5	-10,6	6,2	0,5
Northern Cape	0,3	3,8	0,6	-9,6	6,6	-1,2	-6,0	-9,4	5,3	-2,4
Free State	20,8	4,5	1,7	5,6	-6,0	-1,9	-7,8	-5,1	4,9	-0,7
KwaZulu-Natal	-10,7	5,9	2,0	-6,3	-3,3	2,5	-6,5	-6,4	9,4	-1,4
North West	-5,6	8,7	1,8	0,5	2,3	-1,2	-4,9	-5,4	6,7	1,8
Gauteng	1,8	-6,1	-0,6	9,1	-8,6	0,4	-8,2	-5,5	6,4	-2,3
Mpumalanga	-1,9	3,2	2,6	3,2	0,2	0,7	-5,0	-4,2	4,3	0,8
Limpopo	7,3	2,8	1,6	-0,8	0,1	1,1	-4,7	-4,7	5,2	1,0
Value added at basic prices	1,0	3,4	1,5	1,0	-0,6	0,0	-5,6	-5,4	5,7	0,3

Table 28 - Gross domestic product by region: Manufacturing

a. Current prices - Rand million

Province	2002	2003	2004	2005	2006	2007	2008	2009	2010	2011
Western Cape	29 997	33 207	36 176	38 733	39 984	44 782	50 334	48 176	50 176	48 899
Eastern Cape	16 278	17 780	19 154	20 111	21 803	23 745	27 130	25 891	26 808	26 827
Northern Cape	869	980	1 021	1 107	1 156	1 020	1 555	1 283	1 408	1 343
Free State	8 203	9 063	9 644	9 898	11 172	12 081	13 152	13 494	13 861	13 021
KwaZulu-Natal	43 775	47 700	51 876	55 027	58 496	65 401	72 240	71 081	72 958	72 374
North West	5 191	5 736	6 686	6 677	7 165	8 070	7 693	8 569	8 881	8 409
Gauteng	82 047	89 759	98 065	105 281	110 496	123 338	138 618	135 073	138 302	135 979
Mpumalanga	15 111	16 629	17 984	18 719	20 512	22 244	24 632	23 422	24 228	23 735
Limpopo	2 747	3 062	3 360	3 547	3 718	3 757	5 270	4 713	5 123	5 095
Value added at basic prices	204 219	223 917	243 967	259 101	274 502	304 438	340 623	331 703	341 746	335 683

b. Current prices - percentage contributions

Province	2002	2003	2004	2005	2006	2007	2008	2009	2010	2011
Western Cape	14,7	14,8	14,8	14,9	14,6	14,7	14,8	14,5	14,7	14,6
Eastern Cape	8,0	7,9	7,9	7,8	7,9	7,8	8,0	7,8	7,8	8,0
Northern Cape	0,4	0,4	0,4	0,4	0,4	0,3	0,5	0,4	0,4	0,4
Free State	4,0	4,0	4,0	3,8	4,1	4,0	3,9	4,1	4,1	3,9
KwaZulu-Natal	21,4	21,3	21,3	21,2	21,3	21,5	21,2	21,4	21,3	21,6
North West	2,5	2,6	2,7	2,6	2,6	2,7	2,3	2,6	2,6	2,5
Gauteng	40,2	40,1	40,2	40,6	40,3	40,5	40,7	40,7	40,5	40,5
Mpumalanga	7,4	7,4	7,4	7,2	7,5	7,3	7,2	7,1	7,1	7,1
Limpopo	1,3	1,4	1,4	1,4	1,4	1,2	1,5	1,4	1,5	1,5
Value added at basic prices	100,0	100,0	100,0	100,0	100,0	100,0	100,0	100,0	100,0	100,0

c. Constant 2005 prices - Rand million

Province	2002	2003	2004	2005	2006	2007	2008	2009	2010	2011
Western Cape	35 546	34 717	36 767	38 733	41 157	43 300	44 195	40 375	42 412	43 879
Eastern Cape	18 943	18 504	19 226	20 111	21 338	22 576	22 984	21 407	22 293	23 226
Northern Cape	1 022	942	957	1 107	1 179	1 242	1 286	1 215	1 304	1 326
Free State	9 247	9 163	9 530	9 898	10 583	11 044	11 276	10 426	10 962	11 218
KwaZulu-Natal	49 961	49 503	51 830	55 027	58 348	61 441	63 013	56 741	60 173	62 338
North West	6 105	5 878	6 213	6 677	7 080	7 493	7 698	7 215	7 582	7 749
Gauteng	95 130	93 883	98 485	105 281	112 317	118 005	121 444	106 330	112 280	116 836
Mpumalanga	16 890	16 752	17 556	18 719	19 987	21 113	21 828	20 302	21 568	22 157
Limpopo	3 289	3 239	3 401	3 547	3 792	4 031	4 165	3 712	3 936	4 003
Value added at basic prices	236 133	232 581	243 965	259 101	275 782	290 246	297 889	267 723	282 509	292 733

d. Constant 2005 prices - percentage changes

Province	2002	2003	2004	2005	2006	2007	2008	2009	2010	2011
Western Cape	1,1	-2,3	5,9	5,3	6,3	5,2	2,1	-8,6	5,0	3,5
Eastern Cape	1,7	-2,3	3,9	4,6	6,1	5,8	1,8	-6,9	4,1	4,2
Northern Cape	1,0	-7,9	1,6	15,7	6,5	5,3	3,6	-5,5	7,3	1,7
Free State	3,1	-0,9	4,0	3,9	6,9	4,3	2,1	-7,5	5,1	2,3
KwaZulu-Natal	2,6	-0,9	4,7	6,2	6,0	5,3	2,6	-10,0	6,0	3,6
North West	4,4	-3,7	5,7	7,5	6,0	5,8	2,7	-6,3	5,1	2,2
Gauteng	3,3	-1,3	4,9	6,9	6,7	5,1	2,9	-12,4	5,6	4,1
Mpumalanga	4,9	-0,8	4,8	6,6	6,8	5,6	3,4	-7,0	6,2	2,7
Limpopo	1,6	-1,5	5,0	4,3	6,9	6,3	3,3	-10,9	6,0	1,7
Value added at basic prices	2,8	-1,5	4,9	6,2	6,4	5,2	2,6	-10,1	5,5	3,6

Table 29 - Gross domestic product by region: Electricity, gas and water

a. Current prices - Rand million

Province	2002	2003	2004	2005	2006	2007	2008	2009	2010	2011
Western Cape	2 487	3 088	3 177	3 477	3 868	4 354	5 080	6 775	6 973	8 132
Eastern Cape	909	1 179	1 288	1 317	1 584	1 838	1 898	2 609	2 546	2 977
Northern Cape	498	565	670	661	820	892	1 128	1 638	1 646	1 987
Free State	1 831	2 035	2 202	2 265	2 574	2 953	3 081	4 114	4 109	4 678
KwaZulu-Natal	5 268	5 031	5 263	5 691	6 310	7 127	7 339	9 647	9 969	11 547
North West	769	910	894	971	1 039	1 134	1 356	1 927	2 176	2 599
Gauteng	9 035	9 945	9 805	11 194	12 185	13 952	15 289	19 683	20 885	24 018
Mpumalanga	3 763	4 322	4 434	4 666	5 506	6 043	6 938	9 097	9 587	11 011
Limpopo	1 930	2 479	2 443	2 767	3 061	3 490	3 793	4 911	5 158	5 867
Value added at basic prices	26 489	29 553	30 176	33 010	36 946	41 783	45 902	60 402	63 050	72 816

b. Current prices - percentage contributions

Province	2002	2003	2004	2005	2006	2007	2008	2009	2010	2011
Western Cape	9,4	10,4	10,5	10,5	10,5	10,4	11,1	11,2	11,1	11,2
Eastern Cape	3,4	4,0	4,3	4,0	4,3	4,4	4,1	4,3	4,0	4,1
Northern Cape	1,9	1,9	2,2	2,0	2,2	2,1	2,5	2,7	2,6	2,7
Free State	6,9	6,9	7,3	6,9	7,0	7,1	6,7	6,8	6,5	6,4
KwaZulu-Natal	19,9	17,0	17,4	17,2	17,1	17,1	16,0	16,0	15,8	15,9
North West	2,9	3,1	3,0	2,9	2,8	2,7	3,0	3,2	3,5	3,6
Gauteng	34,1	33,7	32,5	33,9	33,0	33,4	33,3	32,6	33,1	33,0
Mpumalanga	14,2	14,6	14,7	14,1	14,9	14,5	15,1	15,1	15,2	15,1
Limpopo	7,3	8,4	8,1	8,4	8,3	8,4	8,3	8,1	8,2	8,1
Value added at basic prices	100,0	100,0	100,0	100,0	100,0	100,0	100,0	100,0	100,0	100,0

c. Constant 2005 prices - Rand million

Province	2002	2003	2004	2005	2006	2007	2008	2009	2010	2011
Western Cape	2 718	3 055	3 279	3 477	3 546	3 630	3 490	3 514	3 564	3 599
Eastern Cape	1 059	1 192	1 263	1 317	1 365	1 397	1 356	1 378	1 387	1 398
Northern Cape	567	563	592	661	658	675	673	674	685	690
Free State	1 971	2 013	2 170	2 265	2 333	2 411	2 324	2 233	2 309	2 316
KwaZulu-Natal	5 627	4 979	5 343	5 691	5 879	6 075	5 831	5 602	5 680	5 724
North West	803	854	896	971	984	1 020	1 011	1 015	1 040	1 048
Gauteng	9 509	9 898	10 603	11 194	11 595	12 065	11 668	11 532	11 907	12 101
Mpumalanga	4 143	4 321	4 560	4 666	4 881	5 037	4 931	4 984	4 958	5 005
Limpopo	2 105	2 469	2 629	2 767	2 898	2 983	2 911	2 779	2 891	2 917
Value added at basic prices	28 503	29 344	31 335	33 010	34 139	35 294	34 196	33 712	34 421	34 798

d. Constant 2005 prices - percentage changes

Province	2002	2003	2004	2005	2006	2007	2008	2009	2010	2011
Western Cape	2,9	12,4	7,3	6,0	2,0	2,4	-3,8	0,7	1,4	1,0
Eastern Cape	-22,2	12,6	5,9	4,3	3,6	2,4	-2,9	1,6	0,7	0,7
Northern Cape	-13,5	-0,7	5,1	11,7	-0,4	2,7	-0,4	0,2	1,6	0,7
Free State	3,5	2,1	7,8	4,4	3,0	3,3	-3,6	-3,9	3,4	0,3
KwaZulu-Natal	9,7	-11,5	7,3	6,5	3,3	3,3	-4,0	-3,9	1,4	0,8
North West	11,4	6,3	5,0	8,3	1,3	3,7	-0,9	0,3	2,5	0,7
Gauteng	4,0	4,1	7,1	5,6	3,6	4,1	-3,3	-1,2	3,2	1,6
Mpumalanga	4,8	4,3	5,5	2,3	4,6	3,2	-2,1	1,1	-0,5	0,9
Limpopo	3,8	17,3	6,5	5,3	4,7	2,9	-2,4	-4,5	4,0	0,9
Value added at basic prices	3,5	3,0	6,8	5,3	3,4	3,4	-3,1	-1,4	2,1	1,1

Table 30 - Gross domestic product by region: Construction

a. Current prices - Rand million

Province	2002	2003	2004	2005	2006	2007	2008	2009	2010	2011
Western Cape	5 110	5 275	5 897	7 691	8 941	10 491	12 643	15 185	16 292	17 975
Eastern Cape	1 312	1 769	2 120	2 409	2 382	2 976	4 222	5 104	5 458	4 681
Northern Cape	308	313	392	423	547	703	834	1 139	1 034	1 069
Free State	850	928	1 011	1 230	1 362	1 698	2 141	2 759	2 839	3 113
KwaZulu-Natal	3 559	3 904	5 358	5 729	6 715	8 255	10 379	12 752	13 273	13 619
North West	1 401	1 386	1 559	1 918	2 322	2 866	3 967	4 582	4 681	4 831
Gauteng	9 049	10 695	12 890	15 736	19 442	24 446	31 100	36 386	39 304	43 225
Mpumalanga	1 168	1 256	1 402	1 742	2 366	2 924	3 707	4 549	4 766	6 838
Limpopo	1 364	1 221	1 410	1 680	2 081	2 550	3 228	4 066	4 252	5 103
Value added at basic prices	24 120	26 747	32 039	38 558	46 158	56 908	72 221	86 522	91 899	100 454

b. Current prices - percentage contributions

Province	2002	2003	2004	2005	2006	2007	2008	2009	2010	2011
Western Cape	21,2	19,7	18,4	19,9	19,4	18,4	17,5	17,6	17,7	17,9
Eastern Cape	5,4	6,6	6,6	6,2	5,2	5,2	5,8	5,9	5,9	4,7
Northern Cape	1,3	1,2	1,2	1,1	1,2	1,2	1,2	1,3	1,1	1,1
Free State	3,5	3,5	3,2	3,2	3,0	3,0	3,0	3,2	3,1	3,1
KwaZulu-Natal	14,8	14,6	16,7	14,9	14,5	14,5	14,4	14,7	14,4	13,6
North West	5,8	5,2	4,9	5,0	5,0	5,0	5,5	5,3	5,1	4,8
Gauteng	37,5	40,0	40,2	40,8	42,1	43,0	43,1	42,1	42,8	43,0
Mpumalanga	4,8	4,7	4,4	4,5	5,1	5,1	5,1	5,3	5,2	6,8
Limpopo	5,7	4,6	4,4	4,4	4,5	4,5	4,5	4,7	4,6	5,1
Value added at basic prices	100,0	100,0	100,0	100,0	100,0	100,0	100,0	100,0	100,0	100,0

c. Constant 2005 prices - Rand million

Province	2002	2003	2004	2005	2006	2007	2008	2009	2010	2011
Western Cape	6 143	6 238	6 849	7 691	8 514	9 801	10 511	10 897	10 961	11 051
Eastern Cape	1 596	2 089	2 229	2 409	2 660	2 985	3 213	3 567	3 516	3 526
Northern Cape	373	371	377	423	453	516	557	628	611	613
Free State	1 035	1 097	1 169	1 230	1 305	1 510	1 606	1 772	1 674	1 687
KwaZulu-Natal	4 403	4 612	5 045	5 729	6 164	7 053	7 656	8 299	8 436	8 485
North West	1 703	1 636	1 724	1 918	2 077	2 384	2 598	2 667	2 570	2 576
Gauteng	10 997	12 606	13 985	15 736	17 586	20 369	22 194	24 319	24 750	24 831
Mpumalanga	1 417	1 482	1 568	1 742	1 919	2 216	2 430	2 635	2 671	2 678
Limpopo	1 655	1 445	1 504	1 680	1 905	2 137	2 380	2 496	2 518	2 538
Value added at basic prices	29 321	31 575	34 451	38 558	42 582	48 971	53 145	57 279	57 707	57 985

d. Constant 2005 prices - percentage changes

Province	2002	2003	2004	2005	2006	2007	2008	2009	2010	2011
Western Cape	34,2	1,5	9,8	12,3	10,7	15,1	7,2	3,7	0,6	0,8
Eastern Cape	-11,8	30,9	6,7	8,1	10,4	12,2	7,6	11,0	-1,4	0,3
Northern Cape	-15,0	-0,7	1,8	12,3	6,9	13,9	8,0	12,8	-2,7	0,3
Free State	-8,6	6,0	6,6	5,2	6,1	15,7	6,3	10,4	-5,5	0,8
KwaZulu-Natal	-21,0	4,7	9,4	13,6	7,6	14,4	8,6	8,4	1,6	0,6
North West	14,1	-4,0	5,4	11,3	8,3	14,8	9,0	2,7	-3,6	0,2
Gauteng	11,4	14,6	10,9	12,5	11,8	15,8	9,0	9,6	1,8	0,3
Mpumalanga	7,0	4,6	5,8	11,1	10,1	15,5	9,7	8,4	1,4	0,3
Limpopo	11,4	-12,7	4,1	11,7	13,4	12,2	11,4	4,9	0,9	0,8
Value added at basic prices	5,8	7,7	9,1	11,9	10,4	15,0	8,5	7,8	0,7	0,5

Table 31 - Gross domestic product by region: Wholesale, retail and motor trade; catering and accommodation

a. Current prices - Rand million

Province	2002	2003	2004	2005	2006	2007	2008	2009	2010	2011
Western Cape	23 310	26 339	31 417	32 236	38 313	42 597	46 428	51 808	62 250	70 408
Eastern Cape	12 011	13 378	13 455	15 829	16 798	18 658	21 799	24 125	29 597	32 321
Northern Cape	2 352	2 946	3 296	3 604	4 353	4 911	4 931	5 531	6 105	6 465
Free State	6 363	7 161	8 106	8 462	10 087	11 232	12 379	14 196	17 510	18 930
KwaZulu-Natal	24 119	26 605	28 923	32 960	36 010	39 937	45 403	50 166	61 330	71 129
North West	7 935	8 672	9 654	10 529	11 518	12 612	14 704	16 066	18 408	17 567
Gauteng	50 451	55 441	61 970	69 639	74 639	82 427	94 551	103 565	126 449	143 201
Mpumalanga	7 837	8 586	8 772	10 146	11 386	12 583	14 621	16 133	19 137	21 147
Limpopo	8 815	9 658	10 852	11 608	12 726	13 954	16 673	16 922	20 024	22 351
Value added at basic prices	143 192	158 786	176 445	195 012	215 830	238 910	271 488	298 511	360 811	403 518

b. Current prices - percentage contributions

Province	2002	2003	2004	2005	2006	2007	2008	2009	2010	2011
Western Cape	16,3	16,6	17,8	16,5	17,8	17,8	17,1	17,4	17,3	17,4
Eastern Cape	8,4	8,4	7,6	8,1	7,8	7,8	8,0	8,1	8,2	8,0
Northern Cape	1,6	1,9	1,9	1,8	2,0	2,1	1,8	1,9	1,7	1,6
Free State	4,4	4,5	4,6	4,3	4,7	4,7	4,6	4,8	4,9	4,7
KwaZulu-Natal	16,8	16,8	16,4	16,9	16,7	16,7	16,7	16,8	17,0	17,6
North West	5,5	5,5	5,5	5,4	5,3	5,3	5,4	5,4	5,1	4,4
Gauteng	35,2	34,9	35,1	35,7	34,6	34,5	34,8	34,7	35,0	35,5
Mpumalanga	5,5	5,4	5,0	5,2	5,3	5,3	5,4	5,4	5,3	5,2
Limpopo	6,2	6,1	6,2	6,0	5,9	5,8	6,1	5,7	5,5	5,5
Value added at basic prices	100,0	100,0	100,0	100,0	100,0	100,0	100,0	100,0	100,0	100,0

c. Constant 2005 prices - Rand million

Province	2002	2003	2004	2005	2006	2007	2008	2009	2010	2011
Western Cape	27 204	28 038	29 533	32 236	33 926	35 758	35 855	35 329	36 716	38 405
Eastern Cape	14 299	14 380	15 004	15 829	16 526	17 253	17 335	17 037	17 685	18 382
Northern Cape	2 774	3 220	3 353	3 604	3 753	3 937	3 998	3 783	3 863	4 101
Free State	7 566	7 790	8 213	8 462	8 978	9 346	9 410	9 088	9 369	9 709
KwaZulu-Natal	28 377	29 361	30 957	32 960	35 070	37 031	37 423	37 447	39 008	41 024
North West	9 241	9 322	9 828	10 529	11 079	11 595	11 697	11 018	11 274	11 658
Gauteng	58 990	61 209	64 780	69 639	74 046	78 422	79 409	78 817	82 211	86 068
Mpumalanga	9 335	9 201	9 654	10 146	10 796	11 315	11 466	11 497	11 732	12 080
Limpopo	10 571	10 325	10 854	11 608	12 463	12 949	13 155	13 059	13 481	13 978
Value added at basic prices	168 357	172 845	182 175	195 012	206 636	217 607	219 749	217 074	225 338	235 404

d. Constant 2005 prices - percentage changes

Province	2002	2003	2004	2005	2006	2007	2008	2009	2010	2011
Western Cape	1,3	3,1	5,3	9,2	5,2	5,4	0,3	-1,5	3,9	4,6
Eastern Cape	2,1	0,6	4,3	5,5	4,4	4,4	0,5	-1,7	3,8	3,9
Northern Cape	0,4	16,1	4,1	7,5	4,1	4,9	1,5	-5,4	2,1	6,1
Free State	3,4	3,0	5,4	3,0	6,1	4,1	0,7	-3,4	3,1	3,6
KwaZulu-Natal	2,4	3,5	5,4	6,5	6,4	5,6	1,1	0,1	4,2	5,2
North West	3,4	0,9	5,4	7,1	5,2	4,7	0,9	-5,8	2,3	3,4
Gauteng	2,8	3,8	5,8	7,5	6,3	5,9	1,3	-0,7	4,3	4,7
Mpumalanga	2,1	-1,4	4,9	5,1	6,4	4,8	1,3	0,3	2,0	3,0
Limpopo	0,8	-2,3	5,1	6,9	7,4	3,9	1,6	-0,7	3,2	3,7
Value added at basic prices	2,3	2,7	5,4	7,0	6,0	5,3	1,0	-1,2	3,8	4,5

Table 32 - Gross domestic product by region: Transport, storage and communication

a. Current prices - Rand million

Province	2002	2003	2004	2005	2006	2007	2008	2009	2010	2011
Western Cape	15 207	16 882	18 458	20 897	23 117	24 406	28 554	29 950	33 895	37 464
Eastern Cape	7 295	8 168	9 167	9 799	11 132	11 475	13 503	14 184	15 944	17 387
Northern Cape	2 220	2 427	2 551	2 930	3 270	3 645	3 890	4 065	4 160	5 108
Free State	4 640	5 225	5 700	6 447	7 079	7 938	8 847	8 975	9 852	10 950
KwaZulu-Natal	22 487	24 902	27 274	29 976	33 506	36 193	41 882	44 033	49 448	54 515
North West	6 088	6 859	7 216	7 889	8 856	9 227	10 759	11 465	12 640	11 588
Gauteng	30 692	34 258	38 827	44 449	48 293	52 052	60 210	63 731	72 207	83 336
Mpumalanga	6 438	7 301	7 703	8 380	9 459	10 004	11 488	11 805	12 926	11 886
Limpopo	5 918	6 614	7 891	8 703	9 064	9 527	10 649	11 068	11 775	11 211
Value added at basic prices	100 983	112 637	124 786	139 472	153 775	164 467	189 782	199 276	222 847	243 444

b. Current prices - percentage contributions

Province	2002	2003	2004	2005	2006	2007	2008	2009	2010	2011
Western Cape	15,1	15,0	14,8	15,0	15,0	14,8	15,0	15,0	15,2	15,4
Eastern Cape	7,2	7,3	7,3	7,0	7,2	7,0	7,1	7,1	7,2	7,1
Northern Cape	2,2	2,2	2,0	2,1	2,1	2,2	2,0	2,0	1,9	2,1
Free State	4,6	4,6	4,6	4,6	4,6	4,8	4,7	4,5	4,4	4,5
KwaZulu-Natal	22,3	22,1	21,9	21,5	21,8	22,0	22,1	22,1	22,2	22,4
North West	6,0	6,1	5,8	5,7	5,8	5,6	5,7	5,8	5,7	4,8
Gauteng	30,4	30,4	31,1	31,9	31,4	31,6	31,7	32,0	32,4	34,2
Mpumalanga	6,4	6,5	6,2	6,0	6,2	6,1	6,1	5,9	5,8	4,9
Limpopo	5,9	5,9	6,3	6,2	5,9	5,8	5,6	5,6	5,3	4,6
Value added at basic prices	100,0	100,0	100,0	100,0	100,0	100,0	100,0	100,0	100,0	100,0

c. Constant 2005 prices - Rand million

Province	2002	2003	2004	2005	2006	2007	2008	2009	2010	2011
Western Cape	16 888	18 171	19 168	20 897	21 775	23 292	23 956	24 241	24 704	25 486
Eastern Cape	8 788	8 972	9 241	9 799	10 223	10 811	11 140	11 307	11 493	11 827
Northern Cape	2 471	2 613	2 728	2 930	3 044	3 250	3 348	3 318	3 348	3 434
Free State	5 962	6 091	6 237	6 447	6 770	7 164	7 476	7 403	7 490	7 633
KwaZulu-Natal	25 318	27 088	28 302	29 976	31 535	33 784	35 199	35 759	36 716	37 876
North West	6 892	7 463	7 664	7 889	8 349	8 744	9 292	9 129	9 168	9 477
Gauteng	37 520	39 912	42 617	44 449	46 881	50 063	51 941	52 779	54 117	56 014
Mpumalanga	6 959	7 675	7 996	8 380	8 833	9 395	9 869	9 954	10 070	10 334
Limpopo	7 951	8 300	8 507	8 703	9 197	9 786	10 300	10 110	10 208	10 468
Value added at basic prices	118 749	126 287	132 459	139 472	146 607	156 289	162 522	163 999	167 313	172 549

d. Constant 2005 prices - percentage changes

Province	2002	2003	2004	2005	2006	2007	2008	2009	2010	2011
Western Cape	5,6	7,6	5,5	9,0	4,2	7,0	2,9	1,2	1,9	3,2
Eastern Cape	10,9	2,1	3,0	6,0	4,3	5,7	3,1	1,5	1,6	2,9
Northern Cape	10,0	5,8	4,4	7,4	3,9	6,8	3,0	-0,9	0,9	2,6
Free State	5,7	2,2	2,4	3,4	5,0	5,8	4,4	-1,0	1,2	1,9
KwaZulu-Natal	9,4	7,0	4,5	5,9	5,2	7,1	4,2	1,6	2,7	3,2
North West	11,8	8,3	2,7	2,9	5,8	4,7	6,3	-1,8	0,4	3,4
Gauteng	8,9	6,4	6,8	4,3	5,5	6,8	3,8	1,6	2,5	3,5
Mpumalanga	6,7	10,3	4,2	4,8	5,4	6,4	5,1	0,9	1,2	2,6
Limpopo	16,4	4,4	2,5	2,3	5,7	6,4	5,3	-1,8	1,0	2,5
Value added at basic prices	9,0	6,3	4,9	5,3	5,1	6,6	4,0	0,9	2,0	3,1

Table 33 - Gross domestic product by region: Finance, real estate and business services

a. Current prices - Rand million

Province	2002	2003	2004	2005	2006	2007	2008	2009	2010	2011
Western Cape	40 975	46 698	54 906	60 411	68 804	82 036	88 041	90 428	102 586	109 936
Eastern Cape	16 628	18 660	21 468	23 620	25 690	30 024	32 589	35 083	37 335	40 797
Northern Cape	3 071	3 070	3 766	4 138	5 036	5 988	6 429	6 866	7 376	7 593
Free State	9 434	10 041	11 266	12 831	14 587	16 850	17 900	18 880	20 580	21 788
KwaZulu-Natal	28 503	32 572	35 740	41 534	47 742	56 762	61 846	65 794	71 367	75 757
North West	8 904	10 277	11 034	13 117	13 999	16 233	17 529	18 416	19 804	21 058
Gauteng	81 420	87 900	99 068	113 555	131 593	160 581	173 323	184 757	203 642	229 521
Mpumalanga	7 577	9 204	10 719	10 802	13 585	16 201	17 983	19 615	20 771	22 435
Limpopo	11 198	12 753	13 319	15 495	18 274	20 845	22 948	24 992	26 359	29 069
Value added at basic prices	207 711	231 176	261 285	295 503	339 311	405 520	438 587	464 831	509 822	557 955

b. Current prices - percentage contributions

Province	2002	2003	2004	2005	2006	2007	2008	2009	2010	2011
Western Cape	19,7	20,2	21,0	20,4	20,3	20,2	20,1	19,5	20,1	19,7
Eastern Cape	8,0	8,1	8,2	8,0	7,6	7,4	7,4	7,5	7,3	7,3
Northern Cape	1,5	1,3	1,4	1,4	1,5	1,5	1,5	1,5	1,4	1,4
Free State	4,5	4,3	4,3	4,3	4,3	4,2	4,1	4,1	4,0	3,9
KwaZulu-Natal	13,7	14,1	13,7	14,1	14,1	14,0	14,1	14,2	14,0	13,6
North West	4,3	4,4	4,2	4,4	4,1	4,0	4,0	4,0	3,9	3,8
Gauteng	39,2	38,0	37,9	38,4	38,8	39,6	39,5	39,7	39,9	41,1
Mpumalanga	3,6	4,0	4,1	3,7	4,0	4,0	4,1	4,2	4,1	4,0
Limpopo	5,4	5,5	5,1	5,2	5,4	5,1	5,2	5,4	5,2	5,2
Value added at basic prices	100,0	100,0	100,0	100,0	100,0	100,0	100,0	100,0	100,0	100,0

c. Constant 2005 prices - Rand million

Province	2002	2003	2004	2005	2006	2007	2008	2009	2010	2011
Western Cape	50 310	53 629	57 856	60 411	66 090	71 511	76 889	77 080	78 536	81 577
Eastern Cape	19 469	20 624	22 065	23 620	24 985	26 785	28 739	28 491	28 880	29 847
Northern Cape	3 595	3 489	3 764	4 138	4 346	4 624	4 943	4 891	4 939	5 108
Free State	11 076	11 314	12 207	12 831	14 085	15 156	16 249	16 142	16 330	16 838
KwaZulu-Natal	33 176	35 031	37 562	41 534	44 730	48 201	51 761	52 600	53 871	56 146
North West	10 208	10 709	11 564	13 117	14 320	15 454	16 520	16 560	16 817	17 413
Gauteng	99 676	103 546	110 260	113 556	126 336	136 482	146 841	149 660	153 745	160 420
Mpumalanga	8 813	9 208	10 011	10 802	11 873	12 799	13 584	13 735	13 948	14 425
Limpopo	12 841	13 572	14 255	15 495	17 238	18 489	19 714	19 827	20 086	20 726
Value added at basic prices	249 165	261 123	279 544	295 504	324 002	349 501	375 240	378 987	387 152	402 500

d. Constant 2005 prices - percentage changes

Province	2002	2003	2004	2005	2006	2007	2008	2009	2010	2011
Western Cape	5,3	6,6	7,9	4,4	9,4	8,2	7,5	0,2	1,9	3,9
Eastern Cape	3,6	5,9	7,0	7,0	5,8	7,2	7,3	-0,9	1,4	3,3
Northern Cape	1,1	-3,0	7,9	9,9	5,0	6,4	6,9	-1,1	1,0	3,4
Free State	3,4	2,2	7,9	5,1	9,8	7,6	7,2	-0,7	1,2	3,1
KwaZulu-Natal	5,1	5,6	7,2	10,6	7,7	7,8	7,4	1,6	2,4	4,2
North West	2,3	4,9	8,0	13,4	9,2	7,9	6,9	0,2	1,6	3,5
Gauteng	9,9	3,9	6,5	3,0	11,3	8,0	7,6	1,9	2,7	4,3
Mpumalanga	1,6	4,5	8,7	7,9	9,9	7,8	6,1	1,1	1,5	3,4
Limpopo	1,3	5,7	5,0	8,7	11,2	7,3	6,6	0,6	1,3	3,2
Value added at basic prices	6,3	4,8	7,1	5,7	9,6	7,9	7,4	1,0	2,2	4,0

Table 34 - Gross domestic product by region: Personal services

a. Current prices - Rand million

Province	2002	2003	2004	2005	2006	2007	2008	2009	2010	2011
Western Cape	7 999	9 053	10 049	11 122	12 279	13 736	14 812	16 438	17 969	21 186
Eastern Cape	8 483	9 567	10 579	11 683	12 807	14 272	15 452	17 810	18 582	19 959
Northern Cape	2 072	2 342	2 596	2 888	3 161	3 567	3 675	4 409	4 905	5 283
Free State	6 603	7 452	8 247	9 113	10 008	11 108	12 159	13 808	15 050	15 578
KwaZulu-Natal	10 757	12 164	13 492	14 395	16 453	18 449	19 872	22 487	24 076	26 772
North West	5 739	6 453	7 116	7 957	8 552	9 445	10 343	11 422	11 891	13 140
Gauteng	15 367	17 398	19 321	21 007	23 637	26 434	28 818	32 319	32 778	36 498
Mpumalanga	3 913	4 402	4 857	5 361	5 844	6 461	7 178	8 057	8 695	8 774
Limpopo	3 541	3 983	4 394	4 928	5 288	5 972	6 476	7 425	7 521	7 799
Value added at basic prices	64 474	72 814	80 651	88 455	98 028	109 445	118 785	134 174	141 467	154 991

b. Current prices - percentage contributions

Province	2002	2003	2004	2005	2006	2007	2008	2009	2010	2011
Western Cape	12,4	12,4	12,5	12,6	12,5	12,6	12,5	12,3	12,7	13,7
Eastern Cape	13,2	13,1	13,1	13,2	13,1	13,0	13,0	13,3	13,1	12,9
Northern Cape	3,2	3,2	3,2	3,3	3,2	3,3	3,1	3,3	3,5	3,4
Free State	10,2	10,2	10,2	10,3	10,2	10,1	10,2	10,3	10,6	10,1
KwaZulu-Natal	16,7	16,7	16,7	16,3	16,8	16,9	16,7	16,8	17,0	17,3
North West	8,9	8,9	8,8	9,0	8,7	8,6	8,7	8,5	8,4	8,5
Gauteng	23,8	23,9	24,0	23,7	24,1	24,2	24,3	24,1	23,2	23,5
Mpumalanga	6,1	6,0	6,0	6,1	6,0	5,9	6,0	6,0	6,1	5,7
Limpopo	5,5	5,5	5,4	5,6	5,4	5,5	5,5	5,5	5,3	5,0
Value added at basic prices	100,0	100,0	100,0	100,0	100,0	100,0	100,0	100,0	100,0	100,0

c. Constant 2005 prices - Rand million

Province	2002	2003	2004	2005	2006	2007	2008	2009	2010	2011
Western Cape	9 916	10 469	10 663	11 122	11 596	12 228	12 732	12 569	12 606	12 906
Eastern Cape	10 592	11 145	11 324	11 683	12 302	12 952	13 394	13 338	13 420	13 754
Northern Cape	2 592	2 729	2 773	2 888	3 072	3 256	3 392	3 421	3 455	3 559
Free State	8 244	8 699	8 852	9 113	9 578	10 090	10 460	10 304	10 324	10 554
KwaZulu-Natal	12 960	13 683	13 925	14 395	15 158	15 993	16 596	16 592	16 704	17 149
North West	7 175	7 562	7 675	7 957	8 411	8 906	9 260	9 189	9 227	9 464
Gauteng	18 544	19 646	20 029	21 007	22 004	23 266	24 270	24 146	24 265	24 966
Mpumalanga	4 895	5 155	5 235	5 361	5 702	6 010	6 225	6 037	6 038	6 152
Limpopo	4 428	4 668	4 743	4 928	5 250	5 546	5 778	5 636	5 642	5 755
Value added at basic prices	79 346	83 756	85 219	88 455	93 073	98 247	102 106	101 233	101 679	104 260

d. Constant 2005 prices - percentage changes

Province	2002	2003	2004	2005	2006	2007	2008	2009	2010	2011
Western Cape	2,4	5,6	1,9	4,3	4,3	5,4	4,1	-1,3	0,3	2,4
Eastern Cape	2,5	5,2	1,6	3,2	5,3	5,3	3,4	-0,4	0,6	2,5
Northern Cape	2,4	5,3	1,6	4,1	6,4	6,0	4,2	0,9	1,0	3,0
Free State	2,5	5,5	1,8	3,0	5,1	5,3	3,7	-1,5	0,2	2,2
KwaZulu-Natal	2,4	5,6	1,8	3,4	5,3	5,5	3,8	0,0	0,7	2,7
North West	2,4	5,4	1,5	3,7	5,7	5,9	4,0	-0,8	0,4	2,6
Gauteng	2,6	5,9	2,0	4,9	4,7	5,7	4,3	-0,5	0,5	2,9
Mpumalanga	2,4	5,3	1,6	2,4	6,3	5,4	3,6	-3,0	0,0	1,9
Limpopo	2,5	5,4	1,6	3,9	6,5	5,6	4,2	-2,5	0,1	2,0
Value added at basic prices	2,5	5,6	1,7	3,8	5,2	5,6	3,9	-0,9	0,4	2,5

Table 35 - Gross domestic product by region: General government services

a. Current prices - Rand million

Province	2002	2003	2004	2005	2006	2007	2008	2009	2010	2011
Western Cape	15 337	17 078	18 583	20 751	22 334	24 574	28 692	33 055	38 208	42 094
Eastern Cape	17 786	19 437	21 365	23 111	25 367	28 585	32 341	36 980	44 176	48 242
Northern Cape	3 152	3 525	3 410	4 278	4 074	4 800	6 048	6 911	7 361	8 367
Free State	8 208	8 954	10 263	10 741	12 253	14 137	15 056	17 484	19 849	22 491
KwaZulu-Natal	21 821	23 932	27 423	28 432	32 784	37 283	42 349	49 877	56 920	61 057
North West	9 056	9 906	10 602	11 599	12 940	14 712	16 115	18 313	20 543	22 899
Gauteng	61 567	68 868	73 859	83 093	90 294	101 336	114 314	135 578	153 199	171 330
Mpumalanga	7 024	7 669	8 652	9 227	10 501	11 984	13 708	16 296	18 669	21 545
Limpopo	13 595	14 737	16 406	17 329	19 570	22 391	24 667	28 232	32 967	33 265
Value added at basic prices	157 547	174 106	190 563	208 561	230 116	259 802	293 290	342 725	391 892	431 289

b. Current prices - percentage contributions

Province	2002	2003	2004	2005	2006	2007	2008	2009	2010	2011
Western Cape	9,7	9,8	9,8	9,9	9,7	9,5	9,8	9,6	9,7	9,8
Eastern Cape	11,3	11,2	11,2	11,1	11,0	11,0	11,0	10,8	11,3	11,2
Northern Cape	2,0	2,0	1,8	2,1	1,8	1,8	2,1	2,0	1,9	1,9
Free State	5,2	5,1	5,4	5,2	5,3	5,4	5,1	5,1	5,1	5,2
KwaZulu-Natal	13,9	13,7	14,4	13,6	14,2	14,4	14,4	14,6	14,5	14,2
North West	5,7	5,7	5,6	5,6	5,6	5,7	5,5	5,3	5,2	5,3
Gauteng	39,1	39,6	38,8	39,8	39,2	39,0	39,0	39,6	39,1	39,7
Mpumalanga	4,5	4,4	4,5	4,4	4,6	4,6	4,7	4,8	4,8	5,0
Limpopo	8,6	8,5	8,6	8,3	8,5	8,6	8,4	8,2	8,4	7,7
Value added at basic prices	100,0	100,0	100,0	100,0	100,0	100,0	100,0	100,0	100,0	100,0

c. Constant 2005 prices - Rand million

Province	2002	2003	2004	2005	2006	2007	2008	2009	2010	2011
Western Cape	18 959	19 381	19 971	20 751	21 295	22 099	23 084	24 016	24 827	25 941
Eastern Cape	21 519	21 744	22 080	23 111	23 827	24 628	25 639	26 354	27 134	28 215
Northern Cape	3 975	4 014	4 040	4 278	4 402	4 572	4 739	4 847	4 958	5 180
Free State	9 826	10 159	10 398	10 741	11 122	11 548	11 988	12 444	12 718	13 189
KwaZulu-Natal	26 267	26 844	27 206	28 432	29 279	30 470	31 971	33 297	34 325	35 622
North West	10 965	11 017	11 121	11 599	11 980	12 529	12 995	13 461	13 750	14 190
Gauteng	74 806	77 782	79 529	83 093	85 583	88 898	93 481	97 878	101 005	105 475
Mpumalanga	8 363	8 827	8 955	9 227	9 548	9 921	10 207	10 509	10 689	11 097
Limpopo	16 229	16 425	16 646	17 329	17 911	18 619	19 311	19 733	20 125	20 437
Value added at basic prices	190 910	196 193	199 947	208 561	214 947	223 284	233 416	242 539	249 531	259 346

d. Constant 2005 prices - percentage changes

Province	2002	2003	2004	2005	2006	2007	2008	2009	2010	2011
Western Cape	0,8	2,2	3,0	3,9	2,6	3,8	4,5	4,0	3,4	4,5
Eastern Cape	1,2	1,0	1,5	4,7	3,1	3,4	4,1	2,8	3,0	4,0
Northern Cape	2,5	1,0	0,7	5,9	2,9	3,9	3,7	2,3	2,3	4,5
Free State	0,3	3,4	2,4	3,3	3,5	3,8	3,8	3,8	2,2	3,7
KwaZulu-Natal	0,4	2,2	1,3	4,5	3,0	4,1	4,9	4,1	3,1	3,8
North West	1,0	0,5	0,9	4,3	3,3	4,6	3,7	3,6	2,1	3,2
Gauteng	0,7	4,0	2,2	4,5	3,0	3,9	5,2	4,7	3,2	4,4
Mpumalanga	-0,4	5,5	1,4	3,0	3,5	3,9	2,9	3,0	1,7	3,8
Limpopo	0,6	1,2	1,3	4,1	3,4	3,9	3,7	2,2	2,0	1,6
Value added at basic prices	0,7	2,8	1,9	4,3	3,1	3,9	4,5	3,9	2,9	3,9

Table 36: Supply and use tables: 2008 (R million)

Supply table 2008	Total supply at purchasers' prices	Taxes less subsidies on products	Trade and transport margins	Total supply at basic prices	Agriculture, forestry, fishing	Mining and quarrying	Manufacturing	Electricity, gas and water	Construction	Trade, hotels, restaurants	Transport, communication	Finance, business services	Other services	Total industry	Imports	C.i.f / f.o.b. adjustment
Agriculture, forestry, fishing	172 649	5 589	12 709	154 351	142 500	-	2 362	-	-	-	-	-	-	144 862	9 489	-
Ores, minerals, electricity, water	459 287	6 820	9 703	442 764	-	323 470	-	18 314	-	-	-	-	-	341 783	100 981	-
Food, beverages, textiles, apparel	563 043	57 514	82 101	423 428	-	-	348 321	-	-	-	-	-	-	348 321	75 106	-
Wood, chemicals, non-metallic	877 582	62 152	148 695	666 735	-	-	515 811	-	-	-	-	-	-	515 811	150 923	-
Metal, machinery, equipment	1 045 956	38 560	123 570	883 827	-	-	466 071	-	-	-	6 323	-	-	472 394	411 433	-
Construction	257 748	4 896	-	252 852	1 813	-	-	-	250 288	-	-	-	-	252 101	751	-
Trade, transport, distribution	451 390	2 175	-376 778	825 993	-	1 399	-	78 348	-	432 695	262 588	-	-	775 029	92 515	-41 551
Financial, real estate, leasing	689 534	18 268	-	671 266	-	280	6 194	220	6 910	3 694	1 759	644 759	541	664 358	11 673	-4 764
Business, production services	492 510	11 485	-	481 025	-	3 979	86 426	-	-	55 402	130 706	180 889	-	457 402	23 623	-
Community, social, personal	809 642	21 275	-	788 367	-	6 553	8 945	-	-	7 490	-	10 335	744 641	777 964	10 402	-
C.i.f / f.o.b. adjustment	-	-	-	-	-	-	-	-	-	-	-	-	-	-	-46 315	46 315
Purchases by residents	38 155	-	-	38 155	-	-	-	-	-	-	-	-	-	-	38 155	-
Total supply at basic prices	5 857 495	228 733	-	5 628 762	144 313	335 680	1 434 130	96 882	257 198	499 281	401 375	835 984	745 182	4 750 025	878 737	-

Use table 2008	Total supply at purchasers' prices	Taxes less subsidies on products	Trade and transport margins		Agriculture, forestry, fishing	Mining and quarrying	Manufacturing	Electricity, gas and water	Construction	Trade, hotels, restaurants	Transport, communication	Finance, business services	Other services	Total industry	Total economy	Components of final demand
Agriculture, forestry, fishing	172 649				2 648	20	83 523	9	3	404	6	83	369	87 066		85 584
Ores, minerals, electricity, water	459 287				2 754	5 678	172 709	19 371	5 395	76	1 090	-	2 499	209 572		249 715
Food, beverages, textiles, apparel	563 043				17 181	2 453	93 850	93	2 926	15 291	4 491	1 838	5 847	143 970		419 073
Wood, chemicals, non-metallic	877 582				29 739	33 077	264 712	3 255	70 145	50 230	62 349	37 901	37 319	588 727		288 855
Metal, machinery, equipment	1 045 956				6 662	29 550	216 616	6 558	51 231	16 861	18 238	11 883	39 352	396 951		649 006
Construction	257 748				280	2 612	12 373	337	11 754	1 302	11 994	9 468	2 644	52 765		204 983
Trade, transport, distribution	451 390				13 721	37 111	73 075	11 071	3 615	27 939	39 008	42 334	16 574	264 448		186 942
Financial, real estate, leasing	689 534				6 073	17 847	38 099	6 572	8 951	54 041	23 590	215 754	24 647	395 575		293 959
Business, production services	492 510				546	7 346	83 870	3 550	29 851	59 824	40 590	53 015	119 909	398 500		94 010
Community, social, personal	809 642				4 163	3 460	54 680	163	1 107	1 826	10 237	25 121	83 945	184 701		624 941
Purchases by residents	-				-	-	-	-	-	-	-	-	-	-		-
Purchases by non-residents	38 155				-	-	-	-	-	-	-	-	-	-		38 155
Total uses (purchasers prices)	5 857 495				83 766	139 154	1 093 507	50 980	184 978	227 793	211 593	397 396	333 107	2 722 274		3 135 221
Gross value added / GDP		228 733			60 547	196 526	340 623	45 902	72 221	271 488	189 782	438 587	412 075	2 027 751	2 256 484	
Total output at basic prices					144 313	335 680	1 434 130	96 882	257 198	499 281	401 375	835 984	745 182	4 750 025		

Table 37: Supply and use tables: 2009 (R million)

Supply table 2009	Total supply at purchasers' prices	Taxes less subsidies on products	Trade and transport margins	Total supply at basic prices	Agriculture, forestry, fishing	Mining and quarrying	Manufacturing	Electricity, gas and water	Construction	Trade, hotels, restaurants	Transport, communication	Finance, business services	Other services	Total industry	Imports	C.i.f / f.o.b. adjustment
Agriculture, forestry, fishing	173 370	5 371	13 575	154 424	144 850	-	2 360	-	-	-	-	-	-	147 209	7 215	-
Ores, minerals, electricity, water	438 229	6 520	10 426	421 283	-	322 609	-	21 909	-	-	-	-	-	344 519	76 764	-
Food, beverages, textiles, apparel	547 970	57 823	87 652	402 496	-	-	345 399	-	-	-	-	-	-	345 399	57 097	-
Wood, chemicals, non-metallic	838 657	63 925	158 748	615 984	-	-	501 256	-	-	-	-	-	-	501 256	114 728	-
Metal, machinery, equipment	935 399	35 105	131 876	768 418	-	-	449 329	-	-	-	6 492	-	-	455 820	312 598	-
Construction	297 109	4 735	-	292 374	1 834	-	-	-	289 969	-	-	-	-	291 803	571	-
Trade, transport, distribution	500 778	5 820	-402 278	897 235	-	1 403	-	97 035	-	474 773	284 105	-	-	857 316	70 497	-30 578
Financial, real estate, leasing	695 491	17 718	-	677 772	-	274	6 076	252	8 182	4 042	1 873	651 102	604	672 405	8 873	-3 505
Business, production services	519 710	11 530	-	508 179	-	3 980	84 789	-	-	61 043	137 227	203 182	-	490 220	17 959	-
Community, social, personal	939 999	19 534	-	920 466	-	6 563	8 764	-	-	8 113	-	11 564	877 555	912 559	7 907	-
C.i.f / f.o.b. adjustment	-	-	-	-	-	-	-	-	-	-	-	-	-	-	-34 083	34 083
Purchases by residents	38 183	-	-	38 183	-	-	-	-	-	-	-	-	-	-	38 183	-
Total supply at basic prices	5 924 896	228 081	-	5 696 815	146 683	334 829	1 397 973	119 196	298 151	547 970	429 697	865 848	878 159	5 018 507	678 308	-

Use table 2009	Total supply at purchasers' prices	Taxes less subsidies on products	Trade and transport margins		Agriculture, forestry, fishing	Mining and quarrying	Manufacturing	Electricity, gas and water	Construction	Trade, hotels, restaurants	Transport, communication	Finance, business services	Other services	Total industry	Total economy	Components of final demand
Agriculture, forestry, fishing	173 370				2 797	22	84 371	10	5	519	9	97	502	88 332		85 038
Ores, minerals, electricity, water	438 229				2 920	7 366	184 371	25 620	6 025	109	1 174	-	3 087	230 673		207 557
Food, beverages, textiles, apparel	547 970				16 834	2 216	90 729	88	3 220	15 722	4 504	1 855	6 543	141 710		406 260
Wood, chemicals, non-metallic	838 657				27 862	30 805	242 325	3 215	74 185	52 821	63 185	36 840	41 815	573 054		265 603
Metal, machinery, equipment	935 399				6 099	27 854	206 582	6 128	59 102	17 465	18 845	11 624	44 881	398 580		536 820
Construction	297 109				275	3 096	13 104	356	16 059	1 497	14 214	10 614	3 731	62 946		234 162
Trade, transport, distribution	500 778				15 605	41 943	77 478	13 732	5 076	35 217	47 881	52 965	23 650	313 547		187 230
Financial, real estate, leasing	695 491				5 398	14 144	34 754	5 903	10 431	59 279	24 576	201 165	28 400	384 051		311 439
Business, production services	519 710				512	6 933	75 812	3 563	35 953	64 536	43 454	55 745	139 865	426 372		93 337
Community, social, personal	939 999				4 727	3 929	56 746	178	1 573	2 291	12 578	30 112	108 786	220 920		719 079
Purchases by residents	-				-	-	-	-	-	-	-	-	-	-		-
Purchases by non-residents	38 183				-	-	-	-	-	-	-	-	-	-		38 183
Total uses (purchasers prices)	5 924 896				83 028	138 308	1 066 270	58 794	211 629	249 459	230 421	401 017	401 260	2 840 186		3 084 710
Gross value added / GDP		228081			63 655	196 521	331 703	60 402	86 522	298 511	199 276	464 831	476 899	2 178 321	2 406 402	
Total output at basic prices					146 683	334 829	1 397 973	119 196	298 151	547 970	429 697	865 848	878 159	5 018 507		

Table 38: Supply and use tables: 2010 (R million)

Supply table 2010	Total supply at purchasers' prices	Taxes less subsidies on products	Trade and transport margins	Total supply at basic prices	Agriculture, forestry, fishing	Mining and quarrying	Manufacturing	Electricity, gas and water	Construction	Trade, hotels, restaurants	Transport, communication	Finance, business services	Other services	Total industry	Imports	C.i.f / f.o.b. adjustment
Agriculture,forestry,fishing	182 001	5 731	15 882	160 388	150 795	-	2 548	-	-	-	-	-	-	153 342	7 046	-
Ores,minerals,electricity,water	480 220	6 988	12 045	461 186	-	361 805	-	23 705	-	-	-	-	-	385 510	75 676	-
Food,beverages,textiles,apparel	594 471	65 864	102 664	425 943	-	-	367 855	-	-	-	-	-	-	367 855	58 088	-
Wood,chemicals,non-metallic	905 088	71 937	185 936	647 214	-	-	514 083	-	-	-	-	-	-	514 083	133 131	-
Metal,machinery,equipment	1 000 358	39 301	154 582	806 476	-	-	463 314	-	-	-	7 035	-	-	470 349	336 126	-
Construction	315 300	5 023	-	310 276	1 863	-	-	-	307 907	-	-	-	-	309 770	506	-
Trade,transport,distribution	532 853	3 947	-471 110	1 000 016	-	1 595	-	103 738	-	546 391	305 697	-	-	957 420	75 802	-33 206
Financial,real estate,leasing	754 950	18 768	-	736 182	-	313	6 467	276	8 516	4 676	1 923	707 667	640	730 477	9 539	-3 834
Business,production services	568 653	11 980	-	556 673	-	4 495	88 109	-	-	71 226	145 552	225 096	-	534 479	22 193	-
Community,social,personal	1 051 421	22 563	-	1 028 858	-	7 448	9 095	-	-	9 353	-	12 728	980 681	1 019 305	9 553	-
C.i.f / f.o.b. adjustment	-	-	-	-	-	-	-	-	-	-	-	-	-	-	-37 040	37 040
Purchases by residents	42 374	-	-	42 374	-	-	-	-	-	-	-	-	-	-	42 374	-
Total supply at basic prices	6 427 688	252 102	-	6 175 586	152 657	375 656	1 451 471	127 719	316 423	631 646	460 207	945 491	981 321	5 442 592	732 994	-

Use table 2010	Total supply at purchasers' prices	Taxes less subsidies on products	Trade and transport margins		Agriculture, forestry, fishing	Mining and quarrying	Manufacturing	Electricity, gas and water	Construction	Trade, hotels, restaurants	Transport, communication	Finance, business services	Other services	Total industry	Total economy	Components of final demand
Agriculture,forestry,fishing	182 001				3 058	23	88 572	11	5	573	9	103	557	92 913		89 088
Ores,minerals,electricity,water	480 220				3 192	8 360	194 580	28 661	6 394	121	1 215	-	3 440	245 961		234 258
Food,beverages,textiles,apparel	594 471				18 401	2 442	93 681	99	3 414	17 340	4 660	1 972	7 261	149 270		445 201
Wood,chemicals,non-metallic	905 088				30 457	34 222	250 031	3 522	78 649	57 428	65 353	39 246	46 507	605 414		299 674
Metal,machinery,equipment	1 000 358				6 665	30 856	215 662	6 778	62 927	19 149	19 468	12 385	50 105	423 994		576 364
Construction	315 300				300	3 538	13 678	374	16 962	1 646	14 533	11 315	4 177	66 523		248 776
Trade,transport,distribution	532 853				17 057	46 289	80 545	14 719	5 385	38 343	49 307	56 389	26 575	334 609		198 244
Financial,real estate,leasing	754 950				5 803	15 853	35 834	6 385	11 017	63 665	25 243	222 219	31 089	417 109		337 841
Business,production services	568 653				559	7 885	78 263	3 928	38 104	70 047	44 604	59 859	155 489	458 738		109 914
Community,social,personal	1 051 421				5 167	4 458	58 879	192	1 667	2 523	12 968	32 181	122 761	240 796		810 625
Purchases by residents	-				-	-	-	-	-	-	-	-	-	-		-
Purchases by non-residents	42 374				-	-	-	-	-	-	-	-	-	-		42 374
Total uses (purchasers prices)	6 427 688				90 658	153 925	1 109 726	64 669	224 524	270 835	237 360	435 669	447 962	3 035 328		3 392 360
Gross value added / GDP		252 102			61 999	221 731	341 746	63 050	91 899	360 811	222 847	509 822	533 359	2 407 264	2 659 366	
Total output at basic prices					152 657	375 656	1 451 471	127 719	316 423	631 646	460 207	945 491	981 321	5 442 592		

Table 39: Supply and use tables: 2011 (R million)

Supply table 2011	Total supply at purchasers' prices	Taxes less subsidies on products	Trade and transport margins	Total supply at basic prices	Agriculture, forestry, fishing	Mining and quarrying	Manufacturing	Electricity, gas and water	Construction	Trade, hotels, restaurants	Transport, communication	Finance, business services	Other services	Total industry	Imports	C.i.f./f.o.b. adjustment
Agriculture,forestry,fishing	195 073	6 833	17 675	170 565	158 208	-	2 651	-	-	-	-	-	-	160 859	9 706	-
Ores,minerals,electricity,water	541 721	8 345	13 303	520 073	-	409 304	-	26 609	-	-	-	-	-	435 913	84 160	-
Food,beverages,textiles,apparel	647 929	77 817	114 332	455 779	-	-	383 631	-	-	-	-	-	-	383 631	72 148	-
Wood,chemicals,non-metallic	1 000 021	83 477	207 069	709 476	-	-	526 537	-	-	-	-	-	-	526 537	182 940	-
Metal,machinery,equipment	1 101 368	47 584	172 230	881 554	-	-	483 623	-	-	-	7 379	-	-	491 003	390 552	-
Construction	338 517	5 978	-	332 538	1 935	-	-	-	330 100	-	-	-	-	332 035	503	-
Trade,transport,distribution	574 037	4 310	-524 610	1 094 337	-	1 780	-	117 012	-	600 515	328 033	-	-	1 047 340	84 394	-37 397
Financial,real estate,leasing	821 373	22 331	-	799 042	-	348	6 764	310	9 160	5 124	2 098	768 178	689	792 670	10 976	-4 604
Business,production services	621 100	14 213	-	606 887	-	5 003	91 204	-	-	80 691	160 384	245 678	-	582 960	23 927	-
Community,social,personal	1 154 216	25 272	-	1 128 944	-	8 298	9 399	-	-	10 193	-	13 837	1 074 538	1 116 265	12 679	-
C.i.f./f.o.b. adjustment	-	-	-	-	-	-	-	-	-	-	-	-	-	-	-42 001	42 001
Purchases by residents	42 374	-	-	42 374	-	-	-	-	-	-	-	-	-	-	42 374	-
Total supply at basic prices	7 037 730	296 160	-	6 741 570	160 143	424 734	1 503 810	143 931	339 260	696 524	497 894	1 027 692	1 075 227	5 869 213	872 357	-

Use table 2011	Total supply at purchasers' prices	Taxes less subsidies on products	Trade and transport margins		Agriculture, forestry, fishing	Mining and quarrying	Manufacturing	Electricity, gas and water	Construction	Trade, hotels, restaurants	Transport, communication	Finance, business services	Other services	Total industry	Total economy	Components of final demand
Agriculture,forestry,fishing	195 073				3 222	25	93 173	13	5	605	10	110	604	97 768		97 305
Ores,minerals,electricity,water	541 721				3 363	9 166	204 005	31 482	6 791	127	1 308	-	3 747	259 989		281 732
Food,beverages,textiles,apparel	647 929				19 385	2 651	98 044	109	3 654	18 327	5 016	2 102	7 888	157 177		490 752
Wood,chemicals,non-metallic	1 000 021				32 086	37 245	263 234	3 908	83 557	61 991	70 360	41 782	50 594	644 757		355 264
Metal,machinery,equipment	1 101 368				7 022	33 544	228 453	7 448	67 017	21 139	20 888	13 198	54 650	453 358		648 010
Construction	338 517				316	3 902	14 288	410	17 975	1 750	15 640	12 007	4 566	70 854		267 663
Trade,transport,distribution	574 037				17 969	50 619	84 607	16 168	5 745	41 607	52 647	61 008	29 091	359 460		214 577
Financial,real estate,leasing	821 373				6 170	17 368	38 143	7 054	11 793	69 263	26 903	240 824	34 057	451 574		369 799
Business,production services	621 100				589	8 666	82 443	4 313	40 498	75 500	47 790	63 889	168 921	492 608		128 492
Community,social,personal	1 154 216				5 443	4 895	61 736	211	1 770	2 697	13 888	34 817	134 831	260 288		893 928
Purchases by residents	-				-	-	-	-	-	-	-	-	-	-		-
Purchases by non-residents	42 374				-	-	-	-	-	-	-	-	-	-		42 374
Total uses (purchasers prices)	7 037 730				95 565	168 082	1 168 127	71 115	238 806	293 006	254 450	469 737	488 947	3 247 834		3 789 896
Gross value added / GDP		296 160			64 578	256 651	335 683	72 816	100 454	403 518	243 444	557 955	586 280	2 621 379	2 917 539	
Total output at basic prices					160 143	424 734	1 503 810	143 931	339 260	696 524	497 894	1 027 692	1 075 227	5 869 213		

ADDITIONAL INFORMATION

Explanatory notes

Introduction

This Statistical Release contains independently compiled annual estimates of the gross domestic product (GDP) for the period 2002 to 2011. It also contains quarterly estimates of the GDP for the period 2002 to the third quarter of 2012. The estimates are based on the 1993 System of National Accounts (SNA) published by the United Nations in co-operation with other international organisations. This means that the methodology, concepts and classifications, are in accordance with the latest guidelines of an internationally agreed system of national accounts. The estimates of real GDP are expressed in terms of a 2005 base year.

Methodology

Annual GDP estimates are calculated independently from the quarterly estimates within a supply and use framework. Alternatively, annual GDP estimates are derived as the sum of the GDP for the four quarters of the relevant year in the absence of supply and use tables.

Short-term indicators are used to estimate the quarterly GDP (cf. Statistical sources and methods). However, they are by their nature incomplete in terms of coverage, and annual changes of output measured through them are generally not as reliable as in instances where the results of annual surveys are used. Therefore, the quarterly estimates must be adapted to the independent annual estimates when such estimates become available.

Regional value added and GDP estimates are calculated through the production and income approaches. The production and generation of income accounts (cf. Methodological notes) are compiled per economic activity and therefore estimates of value added by industry are available per province. The total of the regional value added by industry and GDP estimates are consistent with the annual national value added by industry and GDP estimates.

Estimates are based on a variety of sources. Industry censuses and large sample surveys are used for the bottom-up method and other less detailed data are used for the top-down method. Mixed methods (combination of the bottom-up and top-down methods) are used due to data source constraints as well as an approach to improve the quality of the estimates (cf. Statistical sources).

Classifications

The estimates of value added by industry are classified according to the Standard Industrial Classification of all Economic Activities (SIC), fifth edition. SIC is based on the third revision of the International Standard Industrial Classification of all Economic Activities (ISIC), with suitable adaptations for South African conditions. The Central Product Classification (CPC) is used to classify the supply and use of products and services.

Seasonal adjustment

The quarterly value added and GDP estimates have been seasonally adjusted. Seasonal adjustment is a means of removing the estimated effects of normal seasonal variation from the series so that the effects of other influences on the series can be more clearly recognised. Seasonal adjustment does not aim to remove irregular or non-seasonal influences which may be present in any particular quarter. Influences that are volatile or unsystematic can still make it difficult to interpret.

Reliability of estimates	Revision of the estimates for all components of the national accounts is usually done every five years in conjunction with the rebasing of the estimates at constant prices. At such a time the results of censuses that have become available in the meantime and any other additional information sources are incorporated in the estimates. Due to the availability of more comprehensive data, revisions are also made of estimates for the latest quarters and, once a year, for the three latest years.
Related publications	Users may also wish to refer to the following publications from Stats SA - Annual Financial Statistics Quarterly Financial Statistics Quarterly Employment Statistics Quarterly Labour Force Survey Producer Price Index Consumer Price Index Financial statistics of consolidated general government Various monthly surveys
Unpublished Statistics	In some cases Stats SA can also make available information which is not published to users. This information can be made available electronically or through printouts.
Pre-release policy	Stats SA keep new estimates of economic indicators strictly confidential prior to the date and time of release. To enable selected government departments to prepare their public responses, the following pre-release procedure is applied. It accords with practice in leading statistical agencies. A strict lock-up procedure is put in place that allows media and government officials access to the data one hour before embargo. There are, however, strict controls to ensure that the information is not disseminated outside of the lock-up facility before the embargo time.
Symbols and abbreviations	CPC Central Product Classification DAFF Department of Agriculture, Forestry and Fishing DMR Department of Minerals Resources DWA Department of Water Affairs SARB South African Reserve Bank SARS South African Revenue Service SIC Standard Industrial Classification SNA System of National Accounts Stats SA Statistics South Africa

Classification of industries

The industries used in estimating the value added were classified according to the Standard Industrial Classification of all Economic Activities (SIC), fifth edition. It is based on the third revision of the International Standard Industrial Classification of all Economic Activities (ISIC), with suitable adaptations for local conditions. For the convenience of users, the SIC is duplicated in this statistical release for easy reference. Two versions of SIC are presented, namely Table K showing only those categories of the SIC which have been used in the national accounts tables in this statistical release and Table L showing the full version of SIC (5th edition).

Table K - Categories used in the national accounts

Title in the national accounts tables	Major division of SIC	Division of SIC
Agriculture, forestry and fishing Agriculture Forestry Fishing	1	11 12 13
Mining and quarrying Coal mining Gold mining Platinum group metals Other metal ores Other mining and quarrying	2	21 23 24 24 22, 25, 29
Manufacturing Food, beverages and tobacco products Textiles, clothing and leather goods Wood and paper; publishing and printing Petroleum products, chemicals, rubber and plastic Other non-metallic mineral products Metals, metal products, machinery and equipment Electrical machinery and apparatus Radio, TV, instruments, watches and clocks Transport equipment Furniture; other manufacturing	3	30 31 32 33 34 35 36 37 38 39
Electricity, gas and water Electricity and gas Water	4	41 42
Construction	5	
Wholesale, retail, and motor trade; catering and accommodation Wholesale trade Retail trade; repair of household goods Motor trade; repair of motor vehicles Catering and accommodation	6	61 62 63 64

Table K - Categories used in the national accounts (concluded)

Title in the national accounts tables	Major division of SIC	Division of SIC
Transport, storage and communication Transport and storage Communication	7	71-74 75
Finance, real estate and business services Finance and insurance Real estate Business services	8	81-83 84 85-88
Personal services	9 ¹	
General government services	9 ¹	

¹ Major division 9 of SIC - Community, social and personal services - has been disaggregated into two categories in the national accounts tables. These categories follow other criteria than SIC and cannot be defined in terms of the divisions and groups of SIC 9. The first category - Personal services - includes private enterprises. They are market producers. In addition, it includes non-profit institutions serving households (NPISH) and domestic workers. These are also non-market producers. The second category - general government services - comprises the activities of general government in producing non-market community and social services, e.g. public administration, defence, health and education.

Table L - Standard Industrial Classification of All Economic Activities (SIC) - (5th Edition)

Title of category	Major division	Division
Agriculture, hunting, forestry and fishing Agriculture, hunting and related services Forestry, logging and related services Fishing, operation of fish hatcheries and fish farms	1	11 12 13
Mining and quarrying Mining of coal and lignite Extraction of crude petroleum and natural gas; service activities incidental to oil and gas extraction, excluding surveying Mining of gold and uranium ore Mining of metal ores, except gold and uranium Other mining and quarrying Service activities incidental to mining of minerals	2	21 22 23 24 25 29
Manufacturing Manufacture of food products, beverages and tobacco products Manufacture of textiles, clothing and leather goods Manufacture of wood and of products of wood and cork, except furniture; manufacture of articles of straw and plaiting materials; manufacture of paper and paper products; publishing, printing and reproduction of recorded media Manufacture of coke, refined petroleum products and nuclear fuel; manufacture of chemicals and chemical products; manufacture of rubber and plastic products Manufacture of other non-metallic mineral products Manufacture of basic metals, fabricated metal products, machinery and equipment and of office, accounting and computing machinery Manufacture of electrical machinery and apparatus n.e.c. Manufacture of radio, television and communication equipment and apparatus and of medical, precision and optical instruments, watches and clocks Manufacture of transport equipment Manufacture of furniture; manufacturing n.e.c.; recycling	3	30 31 32 33 34 35 36 37 38 39
Electricity, gas and water supply Electricity, gas, steam and hot water supply Collection, purification and distribution of water	4	41 42
Construction	5	
Wholesale, retail and motor trade; catering and accommodation Wholesale and commission trade, except of motor vehicles and motor cycle	6	61

**Table L - Standard Industrial Classification of All Economic Activities (SIC) - (5th Edition)
(concluded)**

Title of category	Major division	Division
Retail trade, except of motor vehicles and motor cycles; repair of personal household goods		62
Sale, maintenance and repair of motor vehicles and motor cycles; retail trade in automotive fuel		63
Catering and accommodation		64
Transport, storage and communication	7	
Land transport; transport via pipelines		71
Water transport		72
Air transport		73
Supporting and auxiliary transport activities; activities of travel agencies		74
Post and telecommunications		75
Financial intermediation, insurance, real estate and business services	8	
Financial intermediation, except insurance and pension funding		81
Insurance and pension funding, except compulsory social security		82
Activities auxiliary to financial intermediation		83
Real estate activities		84
Renting of machinery and equipment, without operator, and of personal and household goods		85
Computer and related activities		86
Research and development		87
Other business activities		88
Community, social and personal services	9	
Public administration and defence activities		91
Education		92
Health and social work		93
Other community, social and personal service activities		94
Activities of membership organisations n.e.c.		95
Recreational, cultural and sporting activities		96
Other service activities		99
Private households, extraterritorial organisations, representatives of foreign governments and other activities not adequately defined	0	
Private households with employed persons		01
Extraterritorial organisations		02
Representatives of foreign governments		03
Other activities not adequately defined		04

Classification of products

The supply and use tables allow for the comparison of statistics at a commodity level. The aggregated tables in this publication are based on a commodity classification that is closely linked to the generally expected output of a specific industry, and therefore follows the SIC closely. Table M provides a key between the commodity group and the SIC-code that would generally be the principal producer of the commodity.

Table M – Classification of commodities used in supply and use tables

Supply and Use Table	CPC	CPC Description
Agriculture, forestry, fishing	01 – 04	Agriculture, forestry and fishery products
Ores, minerals, electricity, water	11 – 18	Ores and minerals; electricity, gas and water
Food , beverage, textile, apparel	211 – 293	Food products, beverages and tobacco; textiles, apparel and leather products
Wood, chemical, non-metallic	31 – 39	Other transportable goods, except metal products, machinery and equipment
Metal, machinery, equipment	411 – 499	Metal products, machinery and equipment
Construction	53 – 54	Constructions and construction services
Trade, transport, distribution	61 – 692	Distributive trade services; accommodation, food and beverage serving services; transport services; and electricity, gas and water distribution services
Financial, real estate, leasing	711 – 73	Financial and related services; real estate services; and rental and leasing services
Business, production services	81 – 89	Business and production services
Community, social, personal	91 – 95	Community, social and personal services

Data sources

Table N summarises the most important statistical sources from which the benchmarked, annual, regional and quarterly estimates of value added and GDP are derived. The estimates are made at both current and constant prices.

Table N - Statistical sources used in estimating benchmark, annual and quarterly value added and GDP

Industry	Nominal estimates	Real estimates
Cross industry	<p>Benchmark/annual</p> <p>Unless stated otherwise, the estimation of benchmark and annual estimates is based on the Annual Financial Statistics and periodic large sample surveys conducted by Stats SA. The information is evaluated in a series of annual supply and use tables for internal consistency.</p> <p>Regional</p> <p>A mixture between “bottom-up” and “top-down” approaches is used in the compilation of the estimates (cf. methodological notes). “Bottom-up” data sources include the results of large sample surveys and information from large role-players in a sector, e.g. Telkom. “Top-down” sources are distribution keys based on population census results, employment data, administrative data etc.</p> <p>Quarterly</p> <p>Unless stated otherwise, labour remuneration is extrapolated according to the quarterly survey of employment and earnings conducted by Stats SA. Information from the quarterly financial survey is used where applicable.</p>	<p>Benchmark/annual</p> <p>Unless stated otherwise the constant estimates are derived from the nominal estimates developed in the supply and use framework and double-deflated with suitable price indices. The output and cost structures from the nominal estimates inform the relative weights used to develop the required composite price indicators.</p> <p>Regional</p> <p>Unless stated otherwise, the national deflator for the specific industry is used to derive the real estimates.</p> <p>Quarterly</p> <p>Various price indices are used to derive estimates at constant prices from the nominal estimates. Extrapolation of estimates is done through short-term indicators where available.</p>
	<p>Non-observed economy</p> <p>Information was obtained from administrative and enforcement records of the South African Police Service (SAPS), South African Revenue Service (SARS), other associations (e.g. SWEAT for prostitution) and information on other country experiences.</p> <p>Estimates on housing stock and rental values were obtained from the 2007 Community Survey, 2005/6 Income and Expenditure survey and 2005 General Household Survey</p> <p>Informal sector estimates were based on the Survey of Employers and Self-employed 2004 as well as the Labour Force Survey</p>	<p>Non-observed economy</p> <p>Various price indices are used to derive estimates at constant prices from the nominal estimates. Extrapolation of estimates is done through short-term indicators where available.</p>

Table N - Statistical sources used in estimating benchmark, annual and quarterly value added and GDP (continued)

<p>Agriculture, forestry and fishing (SIC 1)</p>	<p>Benchmark/annual The census of commercial agriculture 2007, conducted by Stats SA on behalf of the Department of Agriculture, Forestry and Fishing (DAFF) was used.</p> <p>Regional Selected variables are supplied by the DAFF on a provincial level to use as distribution keys</p> <p>Quarterly Quarterly information on the value of crops, animal products and related expenditure is sourced from the DAFF</p>	<p>Quarterly Relevant price indices are provide by the DAFF on a quarterly basis</p>
<p>Mining and quarrying (SIC 2)</p>	<p>Benchmark/annual Mining 2004 large sample survey data published by Stats SA Supplemented by gold mining industry information from the Chamber of Mines and information from the Department of Minerals Resources (DMR).</p> <p>Regional Information for distribution keys sourced from DMR and Chamber of Mines</p> <p>Quarterly Monthly data on production and sales for the various sectors of the mining industry as published by Stats SA. Estimates of the gold mining industry are supplemented with information from the Chamber of mines</p>	<p>Quarterly Monthly data on production and sales for the various sectors of the mining industry as published by Stats SA. Estimates of the gold mining industry are supplemented with information from the Chamber of mines</p>
<p>Manufacturing (SIC 3)</p>	<p>Benchmark/annual Manufacturing 2005 large sample survey data published by Stats SA.</p> <p>Regional Similar to the data sources for annual estimates</p> <p>Quarterly Monthly statistics on production and sales for the various sectors of the manufacturing industry as published by Stats SA.</p>	<p>Quarterly Monthly statistics on production and sales for the various sectors of the manufacturing industry as published by Stats SA</p>

Table N - Statistical sources used in estimating benchmark, annual and quarterly value added and GDP (continued)

<p>Electricity, gas and water (SIC 4)</p>	<p>Benchmark/annual Electricity, gas and water 2006 large sample survey data published by Stats SA. Estimates are supplemented by annual reports from ESKOM, a number of water boards and local government statistics Regional Information used as distribution keys is provided by ESKOM and local authorities Quarterly Real estimates are inflated with relevant producer price indices</p>	<p>Quarterly Monthly statistics regarding generation and consumption of electricity published by Stats SA.</p>
<p>Construction (SIC 5)</p>	<p>Benchmark/annual Construction 2004 large sample survey data published by Stats SA Benchmark year estimates are extrapolated according to the trend in gross domestic fixed investment of residential and non-residential buildings and construction works as compiled by the SARB Regional Distribution keys are developed from building statistics published by Stats SA as well as information obtained on the sale of building materials, i.e. cement Quarterly Information based on the trend in gross domestic fixed investment of residential and non-residential buildings and construction works as compiled by the SARB</p>	<p>Quarterly Monthly statistics regarding building plans passed and approved as published by Stats SA.</p>
<p>Wholesale, retail and, motor trade; catering and accommodation (SIC 6)</p>	<p>Benchmark/annual Wholesale and Retail trade 2005; Motor trade 2006 and Accommodation 2004 large sample surveys conducted by Stats SA Regional Similar to the data sources used for the annual estimates. Quarterly Monthly trade sales statistics covering wholesale, retail & motor trade published by Stats SA.</p>	

Table N - Statistical sources used in estimating benchmark, annual and quarterly value added and GDP (continued)

<p>Transport, storage and communication (SIC 7)</p>	<p>Benchmark/annual</p> <p>Financial statements of major role players such as Transnet, Telkom and South African Post Office</p> <p>Studies by research institutions on relevant sub-industries e.g. the taxi industry</p> <p>Transport and communication 2006 large sample surveys conducted by Stats SA.</p> <p>Regional</p> <p>Similar to the data sources for annual estimates</p> <p>Quarterly</p> <p>Real estimates are inflated with relevant producer price indices and implied indices</p>	<p>Quarterly</p> <p>Monthly volume indicators information collected from the major role players in each sub industry as collected by Stats SA</p>
<p>Financial intermediation, real estate and business services (SIC 8)</p>	<p>Benchmark/annual</p> <p>Business Services 2006 large sample survey data published by Stats SA</p> <p>Statistics from the 2001 population census and the annual General Household surveys are used in conjunction with information and estimates from SARB</p> <p>Regional</p> <p>Similar to the data sources for annual estimate</p> <p>Quarterly</p> <p>Information and estimates from SARB, as well as trends in related aggregates such as private consumption expenditure</p>	<p>Benchmark/annual</p> <p>Information and estimates from SARB</p> <p>Quarterly</p> <p>Information and estimates from SARB, as well as trends in related aggregates such as private consumption expenditure</p>
<p>General government (SIC 91)</p>	<p>Benchmark Annual</p> <p>Stat SA conducts a number of surveys on the three tiers of government that are used to derive the estimates. They are supplemented with information from SARB.</p> <p>Regional</p> <p>Similar to the data sources for annual estimate</p> <p>Quarterly</p> <p>Real estimates are inflated with relevant implied indices</p>	<p>Quarterly</p> <p>Quarterly information from the quarterly employment survey conducted by Stats SA.</p>

Table N - Statistical sources used in estimating benchmark, annual and quarterly value added and GDP (concluded)

<p>Personal services (SIC 9, excl SIC 91)</p>	<p>Benchmark/annual Personal Services 2004 large sample survey data published by Stats SA</p> <p>Regional Information of distribution keys is sourced from the 2001 population census and the General Household Survey</p> <p>Quarterly Estimates are extrapolated using relevant items of the private consumption expenditure as estimated by the SARB</p>	<p>Quarterly Employment estimates in the domestic services industry.</p>
---	---	--

Glossary

Table O describes and defines relevant national accounting and other terms used in this publication.

Table O - Glossary of statistical sources used in estimating benchmark, annual and quarterly value added and GDP

Term	Description
Ancillary activity	An ancillary activity is a supporting activity undertaken to create the conditions within which the activities of an enterprise are carried out.
Annualised percentage change	The annualised percentage change is the growth rate of a given quarter compared with the previous quarter, compounded to an annual rate.
Balancing items	A balancing item is an accounting construct obtained by subtracting the total value of the entries on one side of an account from the total value of the entries on the other side. Balancing items are not simply devices introduced to ensure that accounts balance. They encapsulate a great deal of information and include some of the most important entries in the accounts, for example value added and operating surplus.
Basic prices	The basic price is the amount receivable by the producer from the purchaser for a unit of a good or service produced as output minus any tax payable plus any subsidy receivable on that unit as a consequence of its production or sale. Basic prices exclude any transport charges invoiced separately by the producer. Basic prices is the preferred method of valuing output.
Benchmark years	Benchmark years refer to those years in respect of which authoritative and detailed data are available.
Commodity flow method	The commodity flow method is used to track the flow of goods and services from the supply (domestic production or imported) to the use (intermediate consumption, final consumption or exports) thereof.
Compensation of employees	Compensation of employees is defined as the total remuneration, in cash or in kind, payable by an employer to an employee in return for work done by the latter during the accounting period. It is recorded on a gross basis, before any deduction for income taxes, pensions, unemployment insurance and other social insurance schemes. It also includes other forms of compensation, namely commissions, tips, bonuses, directors' fees and allowances such as these for holidays and sick leave, as well as military pay and allowances. It excludes employers' social contributions.
Constant prices	Constant price is a valuation concept expressed at the prices prevailing during a fixed reference period or base period. The base period for national accounts estimates at constant prices is 2005, which means that they have been restated at 2005 prices.
Consumer Price Index (CPI)	An index that measures the prices of a fixed basket of consumer goods and services
Current prices	A valuation at current prices is expressed at the prices prevailing during the period being referred to.

Table O - Glossary of statistical sources used in estimating benchmark, annual and quarterly value added and GDP (continued)

<p>Cost, insurance and freight price</p>	<p>The cost, insurance and freight price (c.i.f.) is the price of a good delivered at the frontier of the importing country, or the price of a service delivered to a resident, before payment of any import duties or other taxes on imports or trade and transport margins within the country.</p>
<p>Enterprise</p>	<p>An enterprise may be a corporation (a quasi-corporate enterprise is treated as if it is a corporation in the SNA), a non-profit institution or an unincorporated enterprise. Corporate enterprises and non-profit institutions are complete institutional units. An unincorporated enterprise, however, refers to an institutional unit – a household or government unit – only in its capacity as a producer of goods and services. It covers only those activities of the unit which are directed towards the production of goods and services.</p>
<p>Establishment</p>	<p>An establishment is defined as an enterprise or part of an enterprise that is situated at a single location and in which only a single (non-ancillary) productive activity is carried out or in which the principal productive activity accounts for most of the value added.</p>
<p>Factor cost</p>	<p>Factor cost is a valuation reflecting the cost of the factors of production (labour and capital). It corresponds to the value remaining after all applicable taxes and subsidies have been deducted from market prices.</p>
<p>Final demand</p>	<p>Different components of final demand are distinguished in the SU-tables. The supply table shows imports and the use table shows final consumption expenditure by households and the general government as well as gross capital formation (gross fixed capital formation and changes in inventories) and exports.</p>
<p>Financial services indirectly measured</p>	<p>Financial services indirectly measured (FSIM) is measured in the SNA as the total property income receivable by financial intermediaries minus their total interest payable, excluding the value of any property income receivable from the investment of their own funds. Therefore, income does not arise from financial intermediation.</p>
<p>Free on board price</p>	<p>The free on board price (f.o.b.) is the purchaser's price paid by an importer taking delivery of goods at the exporter's frontier after loading on to a carrier and after payment of any export taxes or the receipt of any tax rebates.</p>
<p>GDP at market prices</p>	<p>GDP at market prices equals total gross value added by all industries at basic prices plus taxes on products minus subsidies on products.</p>
<p>GDP for the economy</p>	<p>GDP for the entire economy is equal to GDP at market prices. It is essentially a production measure as it is obtained through the sum of the gross values added of all resident institutional units, in their capacity as producers, <i>plus</i> the values of any taxes, <i>less</i> subsidies, on production or imports not already included in the values of the outputs and values added by resident producers.</p>
<p>GDP per region (GDPR)</p>	<p>GDPR at market prices equals the sum of gross value added by all industries at basic prices plus taxes on products minus subsidies on products in a region.</p>
<p>Generation of income account</p>	<p>The generation of income account provides for the distribution of primary incomes to the various institutional sectors. Primary incomes are incomes that accrue to institutional sectors and industries as a consequence of their involvement in processes of production or ownership of assets that may be needed for purposes of production.</p>

Table O - Glossary of statistical sources used in estimating benchmark, annual and quarterly value added and GDP (continued)

Goods and services account	The goods and services account shows the total resources (output and imports) and uses of goods and services (intermediate consumption, final consumption, gross capital formation and exports). Taxes on products (less subsidies) are also included on the resource side of the accounts.
Gross operating surplus/Mixed income	Gross operating surplus or mixed income is the balancing item in the generation of income account, i.e. the value added <i>minus</i> compensation of employees payable <i>minus</i> taxes on production payable <i>plus</i> subsidies receivable.
Gross value added at basic prices	Gross value added at basic prices is defined as output valued at basic prices less intermediate consumption valued at purchasers' prices.
Gross value added at producer's prices	Gross value added at producers' prices is defined as output valued at producers' prices less intermediate consumption valued at purchasers' prices.
Homogeneous production	A unit of homogeneous production is defined as a producer unit in which only a single (non-ancillary) productive activity is carried out.
Illegal economy	The illegal economy is the activities in the resale, distribution or ownership of goods and services forbidden by law and legal activities carried out by unauthorised producers.
Implied deflator	Implied deflators are also known as variable-weighted or "Paasche" indices (although not strictly of the Paasche type). These price indices are a by-product of the deflation procedure, obtained by dividing a series (e.g. value added) expressed at current prices by the corresponding series at constant prices.
Industries	Industries are defined in the SNA in the same way as in the Standard Industrial Classification (SIC). An industry consists of a group of establishments engaged in the same or similar kinds of activity.
Informal economy	The informal economy is broadly characterised as consisting of units engaged in the production of goods or services with the primary objective of generating employment and incomes to the persons concerned. These units typically operate at a low level of organisation, with little or no division between labour and capital as factors of production and on a small scale.
Institutional unit	An institutional unit is an economic entity that is capable, in its own right, of owning assets, incurring liabilities and engaging in economic activities and in transactions with other entities.
Intermediate consumption	Intermediate consumption consists of the value of the goods and services consumed as inputs by a process of production, excluding fixed assets. Consumption of fixed assets is recorded as consumption of fixed capital.
Net other taxes on production	Other taxes on production minus other subsidies on production.
Non-observed economy	The non-observed economy is the extent of the economic activity missing from statistical data collections and from administrative sources.

Table O - Glossary of statistical sources used in estimating benchmark, annual and quarterly value added and GDP (continued)

Operating surplus or mixed income	Operating surplus or mixed income is the balancing item in the generation of income account i.e. the value added minus compensation of employees payable minus taxes on production payable plus subsidies receivable.
Other subsidies on production	Subsidies are transfers from the government to the business sector toward the current cost of production. These transfers represent additions to the income of producers from current production.
Other taxes on production	Other taxes on production consist of taxes on the ownership of land, buildings or other assets used in production or on labour employed, etc. Important examples of other taxes on production are taxes on payroll or work force, stamp duties, business or professional licences, etc.
Output	Output is defined in the context of a production account. Production accounts are compiled for establishments or enterprises, and not for processes of production. Therefore, output consists only of those goods or services that are produced within an establishment that become available for use outside that establishment.
Percentage change	The percentage change in a variable from one period to another is its change in value (value in the second period less its value in the first period) divided by its value in the first period, multiplied by 100. Growth in GDP is usually measured by its percentage change.
Primary industries	The primary industries include the agriculture, forestry and fishing industry and the mining and quarrying industries.
Principal activity	The principal activity of an establishment is the activity whose gross value added exceeds that of any other activity carried out within the same unit.
Producer Price Index (PPI)	The producer price index indicates changes in producer prices of locally produced commodities (including exports), imports and exports
Producers' price	The producer's price is the amount receivable by the producer from the purchaser for a unit of a good or service produced as output minus any VAT, or similar deductible tax, invoiced to the purchaser. It excludes any transport charges invoiced separately by the producer.
Production boundary	The general production boundary is defined as an economic activity (or production) carried out under the control and responsibility of an institutional unit that uses inputs of labour, capital, and goods and services to produce output of goods and services. The production boundary in the 1993 SNA is more restricted than the general production boundary due to the production accounts not being compiled for household activities that produce domestic or personal services for own final consumption within the same household, except for services produced by paid domestic staff.
Production account for the total economy	The production account is the first in the sequence of accounts compiled for institutional sectors, industries and the total economy. The production account contains three items apart from the balancing item namely output, intermediate consumption and taxes less subsidies on products. The output is recorded under resources on the right-hand side of the account. Intermediate consumption and taxes less subsidies on products is recorded under uses on the left-hand side of the account.

Table O - Glossary of statistical sources used in estimating benchmark, annual and quarterly value added and GDP (continued)

Purchaser's price	The purchaser's price is the amount paid by the purchaser, excluding any deductible value added tax (VAT) or similar deductible tax, in order to take delivery of a unit of a good or service at the time and place required by the purchaser. The purchaser's price of a good includes any transport charges paid separately by the purchaser to take delivery at the required time and place.
Region	A region for GDP estimates per region is defined as a province.
Revision of estimates	Revision of the estimates for all components of the national accounts is usually done every five years in conjunction with the rebasing of the estimates at constant prices apart from the revision of estimates for the latest quarters. At such a time the results of surveys that have become available in the meantime and any other additional information sources are incorporated in the estimates.
Secondary activity	A secondary activity is an activity carried out within a single establishment in addition to the principal activity.
Secondary industries	The secondary industries include the manufacturing, electricity, water and construction industries.
Subsidies	Subsidies are transfers from the government to the business sector towards the current cost of production. These transfers represent additions to the income of producers from current production.
Subsidies on products	Subsidies on products are payable per unit of a good or service.
Supply and use tables	The SU-tables are sometimes referred to as rectangular input-output tables, make and use tables, supply and disposition of commodities tables.
Supply table	The supply table gives information about the resources of goods and services.
Symmetric	Symmetric tables use similar classifications or units, i.e. same groups of products for both the rows and the columns.
System of National Accounts	System of National Accounts (SNA) refers to an internationally-agreed standard system for macro-economic accounts. The latest version is described in the System of National Accounts 2008, although South Africa still uses SNA 1993.
Taxes on production and imports	Taxes on production and imports are taxes which add to the cost of production and which are likely to be reflected in market prices paid by the purchaser, such as sales and excise taxes, import duties and property taxes. Taxes on production and imports include taxes on products and other taxes on production.
Taxes on products	Taxes on products consist of taxes payable on goods and services when they are produced, delivered, sold or otherwise disposed of by their producers. Furthermore, they are payable per unit of a good or service produced. Important examples of taxes on products are excise and import duties and value added tax (VAT).

Table O - Glossary of statistical sources used in estimating benchmark, annual and quarterly value added and GDP (concluded)

Underground economy	The underground economy includes activities that may be both productive in an economic sense and also quite legal but deliberately concealed from public authorities to avoid the payment of taxes, payment of social security contributions, meeting certain legal standards or complying with certain administrative procedures.
Use Table	The use table gives information on the uses of goods and services, and also on cost structures of the industries.
Value added components	The use table distinguishes between three different components of value added, i.e. compensation of employees, other taxes less subsidies on production and gross operating surplus/mixed income.
Tertiary industries	Tertiary industries include wholesale, retail and motor trade, catering and accommodation, transport, storage and communication, finance, real estate and business services, community, social and personal services, general government services, and other producers.
Value added by industry	Value added measures the value created by production and may be calculated either before or after deducting the consumption of fixed capital from the fixed assets used. Gross value added is defined as the value of output less the value of intermediate consumption. Value added is the balancing item in the production account for an institutional unit or sector, or establishment or industry.

General information

Stats SA publishes approximately 300 different statistical releases each year. It is not economically viable to produce them in more than one of South Africa's eleven official languages. Since the releases are used extensively, not only locally but also by international economic and social-scientific communities, Stats SA releases are published in English only.

Stats SA has copyright on this publication. Users may apply the information as they wish, provided that they acknowledge Stats SA as the source of the basic data wherever they process, apply, utilise, publish or distribute the data; and also that they specify that the relevant application and analysis (where applicable) result from their own processing of the data.

Advance release calendar

An advance release calendar is disseminated on www.statssa.gov.za

Stats SA products

A complete set of Stats SA publications is available at the Stats SA Library and the following libraries:

National Library of South Africa, Pretoria Division
National Library of South Africa, Cape Town Division
Natal Society Library, Pietermaritzburg
Library of Parliament, Cape Town
Bloemfontein Public Library
Johannesburg Public Library
Eastern Cape Library Services, King William's Town
Central Regional Library, Polokwane
Central Reference Library, Nelspruit
Central Reference Collection, Kimberley
Central Reference Library, Mmabatho

Stats SA also provides a subscription service.

Electronic services

A large range of data are available via on-line services, diskette and computer printouts. For more details about our electronic data services, contact (012) 310 8600/8390/8351/4892/8496/8095.

You can visit us on the internet at: www.statssa.gov.za

Enquiries

Telephone number: (012) 310 8600/8390/8351/4892/8496/8095 (user information services)
(012) 310 8241 (technical enquiries)
(012) 310 8161 (orders)
(012) 310 8490 (library)

Fax number: (012) 310 8304 (technical enquiries)

Email address: Gerhardb@statssa.gov.za (technical enquiries)
Info@statssa.gov.za (user information services)
distribution@statssa.gov.za (orders)

Postal address: Private Bag X44, Pretoria, 0001

Produced by Stats SA