



**Statistics
South Africa**

Preferred supplier of quality statistics



Statistical release

P0441

Gross Domestic Product

Annual estimates 2000 – 2009

Regional estimates 2000 - 2009

Third quarter: 2010

Embargoed until:

23 November 2010

11:30

Enquiries:

User Information services
(012) 310 8600/8390/4892

Forthcoming issue:	Expected release date
Fourth quarter 2010	22 February 2011

CONTENTS

KEY FINDINGS FOR THE THIRD QUARTER OF 2010	2
KEY FINDINGS FOR THE ANNUAL ESTIMATES 2002 TO 2009	5
REGIONAL ESTIMATES	9
NOTES.....	13
THE TABLES	14
ADDITIONAL INFORMATION	54
Explanatory notes.....	54
Classification of industries.....	56
Classification of products.....	60
Data sources	61
Glossary	66
Additional information	72

KEY FINDINGS FOR THE THIRD QUARTER OF 2010

Real gross domestic product at market prices increased by 2,6 per cent quarter-on-quarter, seasonally adjusted and annualised

The largest contributions to the quarter-on-quarter growth of 2,6 per cent were as follows:

- The mining and quarrying industry contributed 1,5 percentage points based on growth of 28,1 per cent;
- The wholesale, retail, motor trade and accommodation industry and the agriculture, forestry and fishing industry each contributed 0,4 of a percentage point based on growth of 3,3 per cent and 16,3 per cent respectively;
- Finance, real estate and business services and the transport, storage and communication industry each contributed 0,3 of a percentage point based on growth of 1,5 per cent and 3,0 per cent respectively; and
- Personal services contributed 0,2 of a percentage point based on growth of 3,1 per cent.

Key economic developments

The following activities should be noted when analysing the recent performance of the economy:

- Mining and quarrying growth was led by strong growth in the mining production of other metal ores (including platinum groups), coal and gold;
- The growth in the wholesale, retail, motor trade and accommodation industry was due to increases reflected by the turnover in the wholesale, retail and motor trade; and
- Economic activity in the manufacturing sector reflected negative growth of 5,0 per cent, partly due to lower production in the motor vehicle, parts and accessories and other transport equipment division, the basic iron and steel, non-ferrous metal products, metal products and machinery division and the furniture and 'other' manufacturing division.

The unadjusted real GDP at market prices increased by 2,6 per cent year-on-year

The most notable performances of industries in the 3rd quarter of 2010 compared with the 3rd quarter of 2009 were as follows:

- The mining and quarrying industry increased by 6,5 per cent;
- The manufacturing industry increased by 4,4 per cent; and
- The transport, storage and communication industry increased by 3,4 per cent.

The unadjusted real GDP at market prices for the first nine months of 2010 increased by 2,5 per cent compared with the first nine months of 2009.

Figure 1 – Growth in gross domestic product year-on-year (Y/Y) and quarter-on-quarter seasonally adjusted and annualized (Q/Q)

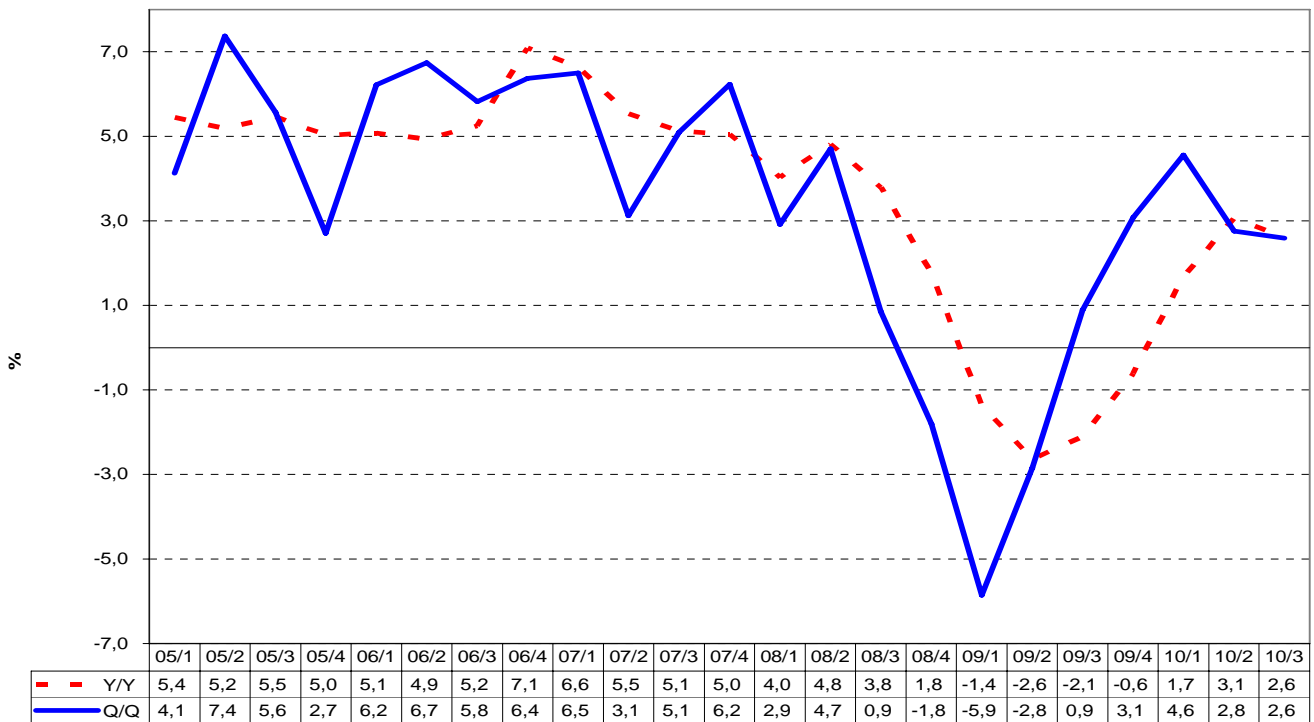
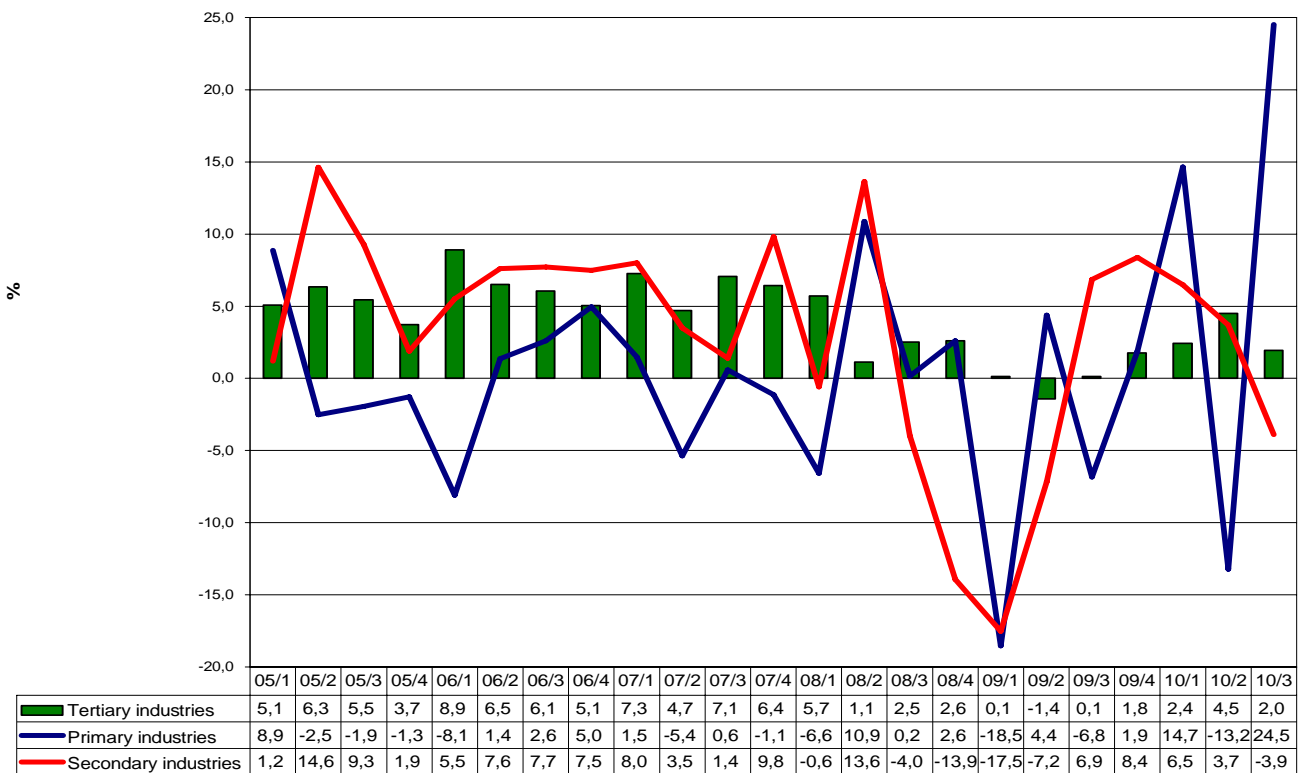

Figure 2 – Value added growth rates in various sectors (seasonally adjusted and annualised)



The tertiary sector of the economy has grown consistently except for the first quarter of 2009 during which it contracted. In contrast, the primary and secondary sectors' volatile growth patterns are persisting.

Nominal GDP estimated at R667 billion for the 3rd quarter of 2010

The nominal value added in the economy during the 3rd quarter of 2010 was R667 billion, which is R9 billion more than in the 2nd quarter of 2010. The most notable performances were as follows:

- The mining and quarrying industry expanded by R5 billion to R62 billion; and
- The agriculture, forestry and fishing industry’s value added of R14 billion was R11 billion less than in the preceding quarter.

Structure of the economy

The largest industries, as measured by their nominal value added in the 3rd quarter 2010, were as follows:

- Finance, real estate and business services – 21,2 per cent; and
- General government services – 15,1 per cent.

Revised estimates of gross domestic product:

Recent estimates of GDP were revised due to availability of new sources of information. The information relating to 2010 is shown in table A.

Table A – GDP revisions: 2010

Industry		Unadjusted			Seasonally adjusted		
		2010			2010		
		Q1	Q2	Q3	Q1	Q2	Q3
Agriculture, forestry and fishing	Revised	-0,6	3,4	-0,8	4,9	13,6	16,3
	Previous	-0,9	3,9		3,0	11,6	
Mining and quarrying	Revised	7,8	-1,3	6,5	18,7	-22,2	28,1
	Previous	6,5	-2,9		15,4	-20,8	
Manufacturing	Revised	3,0	8,0	4,4	7,8	5,0	-5,0
	Previous	3,1	7,9		8,4	6,9	
Electricity, gas and water	Revised	2,9	2,2	1,2	4,9	-1,7	-2,2
	Previous	2,9	2,3		4,9	-0,2	
Construction	Revised	3,0	0,7	1,3	1,3	1,0	0,8
	Previous	5,0	3,5		2,1	1,5	
Wholesale, retail, motor trade and accomodation	Revised	-0,5	2,1	3,0	3,1	6,0	3,3
	Previous	-0,9	1,7		3,3	5,8	
Transport, storage and communication	Revised	1,5	2,9	3,4	2,4	4,5	3,0
	Previous	1,1	2,5		2,4	4,5	
Finance, real estate and business services	Revised	0,7	2,3	0,3	2,6	3,8	1,5
	Previous	-0,2	1,6		2,5	3,0	
General government services	Revised	3,2	3,1	2,7	1,2	4,6	0,4
	Previous	4,1	3,9		2,8	3,6	
Personal services	Revised	0,1	0,7	0,8	3,5	3,6	3,1
	Previous	3,0	3,7		2,0	4,6	
Total value added	Revised	1,9	3,0	2,4	4,3	2,7	2,3
	Previous	1,9	3,1		4,4	2,9	
Taxes less subsidies on products	Revised	0,2	3,1	4,1	6,4	3,4	4,9
	Previous	-0,9	2,4		6,5	6,3	
GDP at market prices	Revised	1,7	3,1	2,6	4,6	2,8	2,6
	Previous	1,6	3,0		4,6	3,2	



PJ Lehohla
Statistician-General

KEY FINDINGS FOR THE ANNUAL ESTIMATES 2002 TO 2009

Revised level of GDP

The level of the revised GDP at current prices is between 0 and 0,5 per cent lower than the previous GDP estimates for the period 2007 to 2009 as illustrated in table B. The level of GDP at current prices for the year 2002 to 2006 stayed unchanged as revisions took place from the year 2007 onwards. The estimate of the level of GDP at current prices for the year 2009 is 0,5 per cent lower than the previous estimate.

Table B - Gross domestic product at current prices according to the previous and revised estimates

	2002	2003	2004	2005	2006	2007	2008	2009
Previous GDP (Rand billion)	1171	1273	1415	1571	1767	2017	2284	2408
<i>Revised GDP (Rand billion)</i>	<i>1171</i>	<i>1273</i>	<i>1415</i>	<i>1571</i>	<i>1767</i>	<i>2016</i>	<i>2274</i>	<i>2396</i>
Difference (Rand billion)	0	0	0	0	0	1	10	12
Difference (percentage)	0	0	0	0	0	0	0,4	0,5

Revised growth in real GDP.

The revised estimates of the level of GDP necessitate a revision of the annual rates of growth of GDP as well. The growth rates for 2002 to 2006 remained unchanged. The revised growth rate for the year 2007 is 5,6 per cent (revised from 5,5 per cent) for 2008 it is 3,6 per cent (revised from 3,7 per cent) and for 2009 it's a decrease of 1,7 per cent (revised from a decrease of 1,8 per cent). The annual growth in real GDP between 2002 and 2009 are indicated in table C.

Table C - Annual growth in the gross domestic product at constant prices according to the previous and revised estimates

	2002	2003	2004	2005	2006	2007	2008	2009
Previous annual percentage growth in GDP (2005 prices)	3,7	2,9	4,6	5,3	5,6	5,5	3,7	-1,8
<i>Revised annual percentage growth in GDP (2005 prices)</i>	<i>3,7</i>	<i>2,9</i>	<i>4,6</i>	<i>5,3</i>	<i>5,6</i>	<i>5,6</i>	<i>3,6</i>	<i>-1,7</i>

Annual real value added by industry

Table D shows the contribution of the different industries, and taxes less subsidies on products, to the annual percentage change in real GDP for the three years from 2007 onwards.

In 2009 the annual growth rate contracted to an estimated 1,7 per cent compared with a 3,6 per cent in the preceding year. The main contributors to the decrease in economic growth were the manufacturing industry (-1,7 percentage points), the wholesale, retail, motor trade and accommodation industry (-0,3 of a percentage point), the mining and quarrying industry (-0,2 of a percentage point) and the agriculture, forestry and fishing industry (-0,1 of a percentage point). The contributions by other industries were positive i.e. general government services (0,5 of a percentage point) and the construction industry and finance, real estate and business services (each contributing 0,2 of a percentage point).

Table D – Contribution of the percentage change in real value added by industry to the total real annual economic growth rate (real GDP at market prices)

Industry	Relative size 2009 (percent) ^{1/}	Real annual percentage change for the year 2007 (compared with 2006), 2008 (compared with 2007), 2009 (compared with 2008)			Contribution to total real annual economic growth rate (percentage points) ^{2/}		
		2007	2008	2009	2007	2008	2009
Agriculture, forestry and fishing	2,3	2,7	16,1	-3,0	0,1	0,3	-0,1
Mining and quarrying	5,5	0,0	-5,6	-4,2	0,0	-0,3	-0,2
Manufacturing	16,4	5,2	2,6	-10,4	0,9	0,4	-1,7
Electricity, gas and water	1,9	3,4	-3,1	-1,6	0,1	-0,1	0,0
Construction	3,0	15,0	9,5	7,4	0,4	0,3	0,2
Wholesale, retail motor trade and accommodation	12,1	5,3	0,8	-2,5	0,7	0,1	-0,3
Transport, storage and communication	8,9	6,6	3,4	0,6	0,6	0,3	0,1
Finance, real estate and business services	20,7	7,9	7,3	0,9	1,5	1,5	0,2
General government services	12,9	4,0	4,5	4,1	0,5	0,6	0,5
Personal services	5,6	5,6	3,9	-0,3	0,3	0,2	0,0
Total value added	89,3	5,6	3,7	-1,5	5,0	3,3	-1,4
Net taxes on production and imports	10,7	5,2	2,6	-2,9	0,6	0,3	-0,3
Gross domestic product at market prices	100,0	5,6	3,6	-1,7	5,6	3,6	-1,7

1/The relative size of each industry for the year of 2009 is the share of its real value added of the GDP for the year 2008. Similarly, the relative size of taxes less subsidies on products is the share of its value of the real GDP for the year 2008.

2/ The contribution is calculated by multiplying the percentage change of each industry (and taxes less subsidies on products) with its share of GDP in the previous year (i.e. its relative size).

GDP deflator

The GDP deflator is defined as the ratio of the nominal estimates of GDP to the real estimates of GDP. It is an indication of the change in prices in the economy from the perspective of national accounts. The GDP-deflator can be compared with two other popular price indices, i.e. the consumer price index (CPI) and the producer price index (PPI). Table E compares these three indices from 2002 to 2009, with 2005 as the common reference year (index = 100).

Table E – GDP deflator 2002 - 2009

Index	2002	2003	2004	2005	2006	2007	2008	2009
CPI	93,6	98,8	97,9	100,0	103,2	109,5	120,3	128,9
PPI	92,2	94,3	96,5	100,0	107,7	119,5	136,6	144,7
GDP deflator	84,5	89,2	94,8	100,0	106,5	115,1	125,4	134,3

The GDP deflator tracks the CPI and PPI fairly closely for the period 2002 to 2009.

Similarly, the deflators can be calculated for the various industries to provide an indication of the underlying details of the GDP-deflator. This is illustrated in table F.

Table F – GDP deflator by industry 2002 - 2009

Industry	2002	2003	2004	2005	2006	2007	2008	2009
Agriculture, forestry, fishing	123,5	109,9	108,5	100,0	128,3	148,3	150,4	156,2
Mining and quarrying	92,8	83,0	86,9	100,0	125,6	149,0	202,6	208,2
Manufacturing	86,5	96,3	100,0	100,0	99,5	104,9	114,3	123,7
Electricity, gas and water	92,9	100,7	96,3	100,0	108,2	118,4	133,9	179,2
Construction	82,3	84,7	93,0	100,0	108,4	116,2	135,9	151,2
Trade and accommodation	85,1	91,9	96,9	100,0	104,4	109,8	123,6	137,5
Transport, storage and communication	85,0	89,2	94,2	100,0	104,9	105,2	116,4	122,3
Finance and business services	83,4	88,5	93,5	100,0	104,7	116,0	117,9	123,4
Personal services	81,3	86,9	94,6	100,0	105,3	111,4	116,8	133,1
Government	82,5	88,7	95,3	100,0	107,1	116,2	128,1	140,2

The GDP-deflator linked to the Agriculture, forestry and fishing industry has been the most volatile, ranging from 123,5 in 2002 to the base of 100 in 2005 and 156,2 in 2009. In contrast, the manufacturing industry recorded a deflator that moved from 86,5 in 2002 to 123,7 in 2009.

Formal and non-observed economy

The production boundary (the range of goods and services included in the estimates of value added) can be divided according to the formal and the non-observed economy. This is illustrated in table G.

Table G – Relative size (percentage) of formal and non-observed economy: 2002 - 2009

Industry	2002	2003	2004	2005	2006	2007	2008	2009
Formal	88,5	88,3	88,2	88,0	88,0	88,1	88,4	87,9
Informal	5,7	5,8	5,8	5,8	5,7	5,5	5,4	5,6
Own final use	5,6	5,7	5,8	6,0	6,1	6,3	6,1	6,3
Other non-observed	0,2	0,2	0,2	0,2	0,2	0,1	0,1	0,2
Total	100,0	100,0	100,0	100,0	100,0	100,0	100,0	100,0

The estimates of the different components of the economy shown in table G are stable over time. The formal observed economy declined marginally from 88,5 per cent in 2002 to 87,9 per cent in 2009. The informal sector was estimated at 5,8 per cent in the base year, with the estimates of production for own final use estimated at 6,0 per cent. The rest of the non-observed economy contributed 0,2 per cent in all years except in 2007 and 2008, where its contribution was slightly lower. The total non-observed economy increased from 11,5 per cent in 2002 to 12,1 per cent in 2009.

REGIONAL ESTIMATES

The poor performance in the South African economy in 2009 was evident in all provincial economies with all provinces recording negative growth rates. The North West province with (-2,0 per cent) recorded the lowest economic growth rate in 2009, followed by the Free state, KwaZulu-Natal and Limpopo provinces (-1,8 per cent each). This is illustrated in Figure 3. The decrease in North West (c.f. table 22) was supported by its largest industry, the Mining and quarrying (30,3 per cent of total value added) which recorded a decrease of 5,5 per cent. The decrease was also evident in the manufacturing (-6.9 per cent), wholesales, retail, motor trade and accommodation (-2,3 per cent) and electricity, gas and water industries (-1,1 per cent).

Figure 3 – Real annual economic growth rate per region: 2009

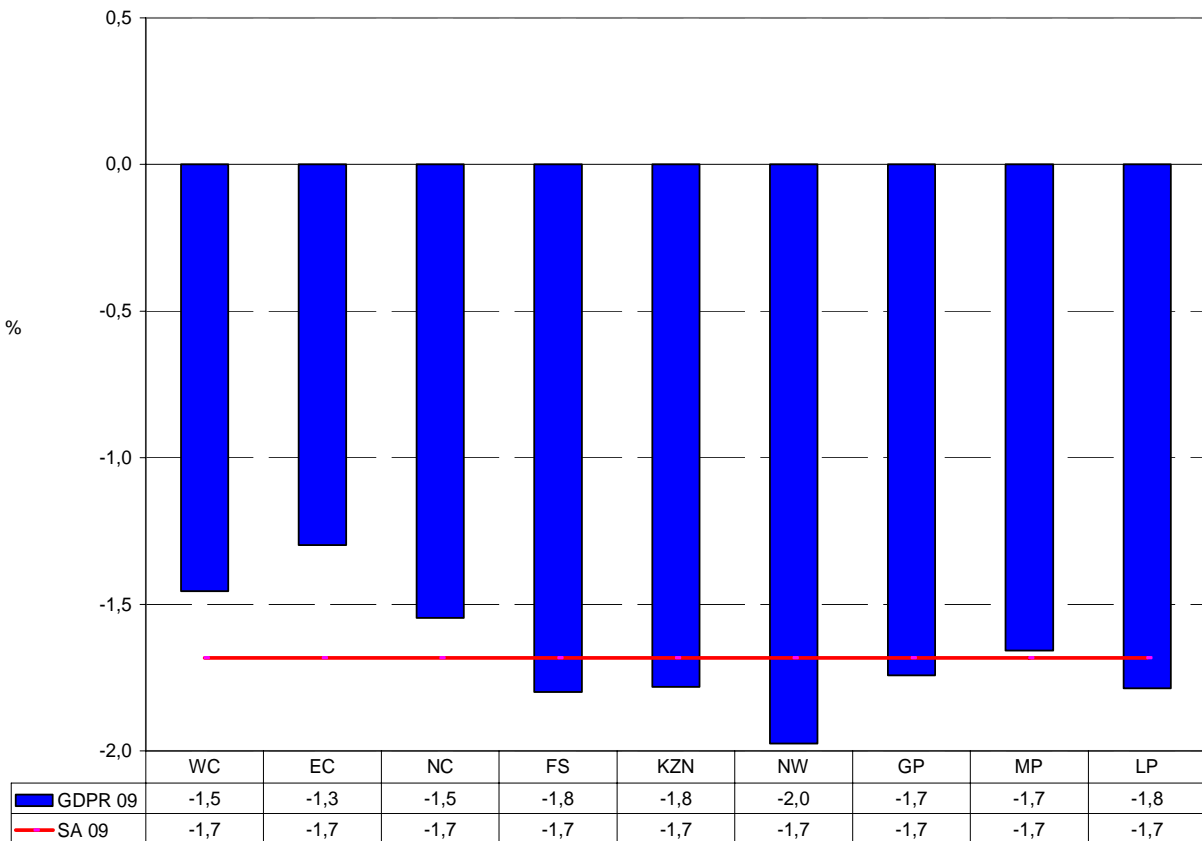

A comparison of the average real economic growth rate from 2002 to 2009 recorded by the provincial economies and the total economy is shown in figure 4. The South African economy recorded average growth rate of 3,7 per cent, bettered only by Western Cape (4,3 per cent), Gauteng (4,0 per cent) and KwaZulu-Natal (3,8 per cent). All other provincial economies recorded lower growth rates, e.g. Northern Cape posted an average economic growth rate of 2,6 per cent over the period.

The relative ranking of the contribution of the nine provinces to the South African economy did not change between 1995 and 2009, as shown in figure 5. Gauteng remains the largest (33,9 per cent), followed by KwaZulu-Natal (16,1 per cent) and Western Cape (14,0 per cent). These three dominant provinces (collectively contributing nearly two-thirds to the South African economy) have however shown a decline in their contribution over the period. Positive growth in terms of relative size was recorded by North-West, Mpumalanga and Limpopo, the latter increasing from 5,7 per cent to 7,0 per cent.

Figure 4 – Average real annual economic growth rate per region: 2002 – 2009

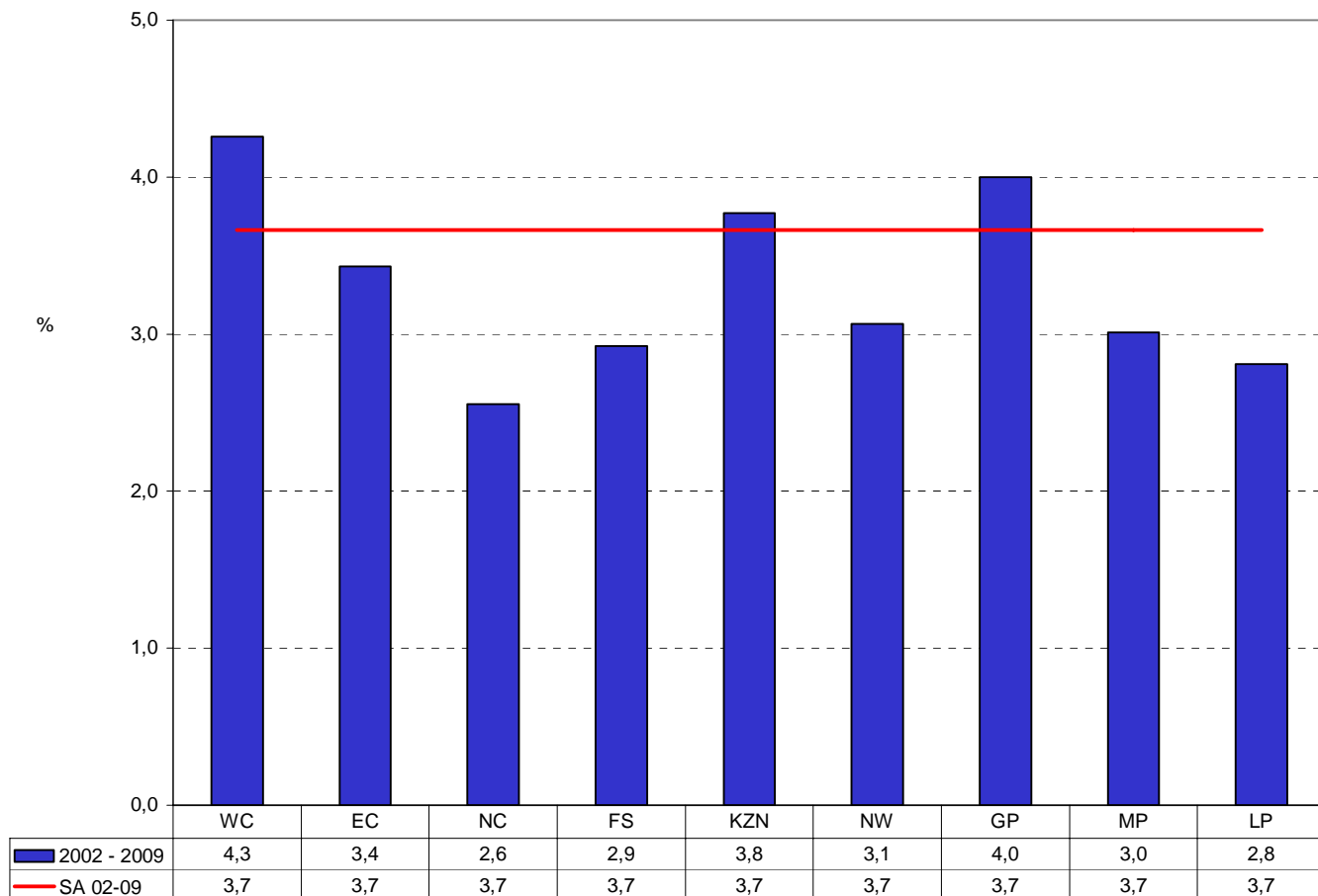

Figure 5 – Provincial contribution to South African economy: 1995, 2005, 2009

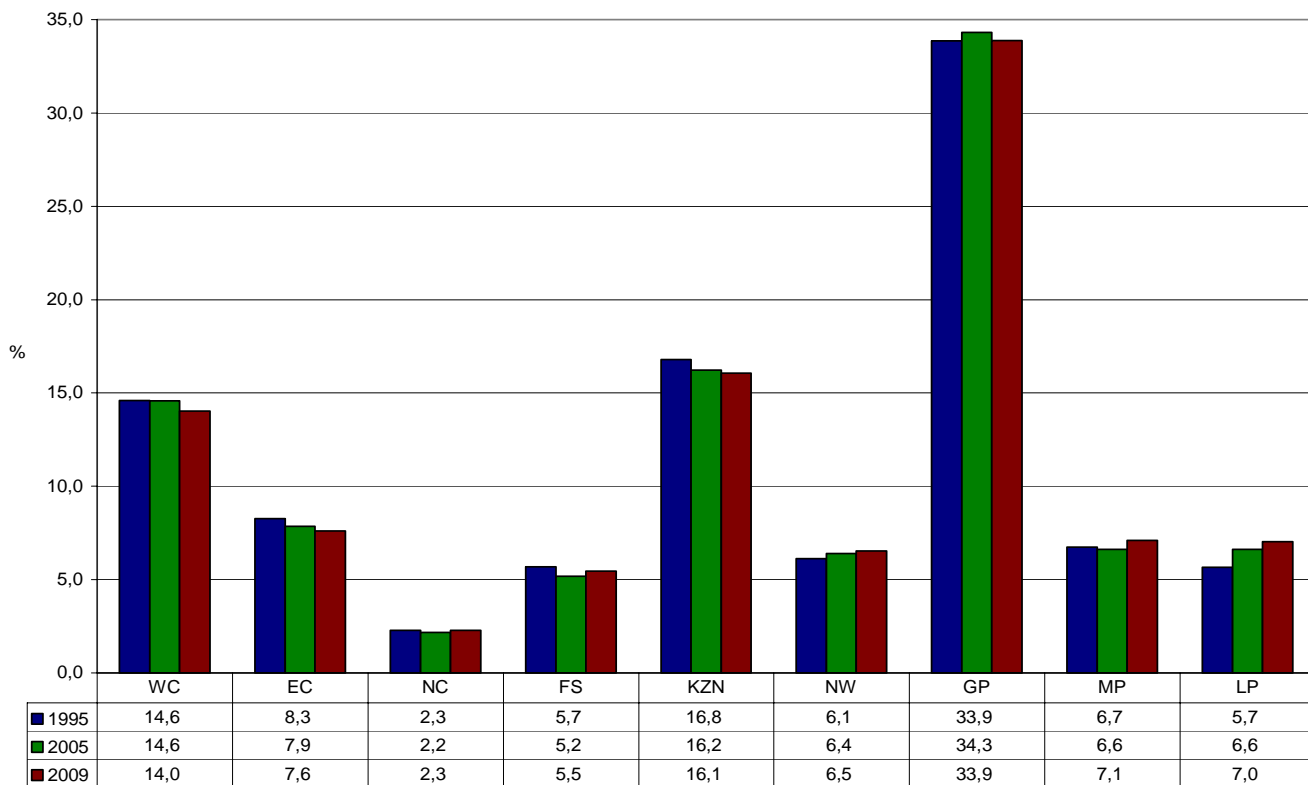

Table H describes the regional distribution of economic activity across the nine provinces. Given the dominance of Gauteng in the economy, all industry groups are found to be concentrated there, except for the agriculture, forestry and fishing industry and the mining industry. The bulk of the value added by the agriculture, forestry and fishing industry in South Africa stems from KwaZulu-Natal (26,7 per cent) and the Western Cape (21,9 per cent). The mining industry is predominantly in North west (23,9 per cent); Limpopo(22,8 per cent) and Mpumalanga (19,6 per cent) .

Table H – Regional distribution of economic activity: 2009

Industry	Western Cape	Eastern Cape	Northern Cape	Free State	KwaZulu-Natal	North West	Gauteng	Mpuma-langa	Limpo-po	SA
Agriculture, forestry and fishing	21,9	5,1	6,4	11,0	26,7	6,1	5,8	9,1	7,8	100
Mining and quarrying	0,4	0,3	7,2	8,7	3,5	23,9	13,5	19,6	22,8	100
Manufacturing	14,5	7,7	0,4	4,1	21,4	2,6	40,6	7,3	1,4	100
Electricity, gas and water	11,0	4,1	2,5	6,8	16,0	3,0	33,2	15,0	8,5	100
Construction	17,0	5,9	1,2	3,8	15,6	5,0	41,9	5,0	4,6	100
Wholesale, retail, motor trade and accommodation	17,4	8,1	1,9	4,8	16,8	5,4	34,8	5,4	5,6	100
Transport, storage and communication	15,0	7,1	2,0	4,5	22,1	5,8	32,0	5,9	5,6	100
Finance, real estate and business services	19,5	7,5	1,5	4,1	14,2	4,0	39,7	4,2	5,4	100
Community, social and other personal services	12,3	13,3	3,3	10,3	16,8	8,5	24,1	6,0	5,5	100
General government services	9,7	10,9	2,0	5,2	14,7	5,4	38,8	4,8	8,4	100

An alternative presentation is provided in table I which shows the relative size of different industries in each provincial economy. It shows that manufacturing accounts for 16,5 per cent of the Gauteng economy, even though 40,6 per cent of South African manufacturing is in the province. The dominant industry in Gauteng’s economy is the finance, real estate and business services industry, which contributes 22,8 per cent to the regional gross domestic product. The mining and quarrying industry is the most important industry in four provinces, namely North West, Northern Cape, Limpopo and Mpumalanga.

Table I – Relative size of formal and non-observed economy by industry: 2009

Industry	Western Cape	Eastern Cape	Northern Cape	Free State	KwaZulu-Natal	North West	Gauteng	Mpuma-langa	Limpopo
Agriculture, forestry and fishing	4,2	1,8	7,4	5,4	4,4	2,5	0,5	3,4	3,0
Mining and quarrying	0,2	0,4	26,1	13,1	1,8	30,3	3,3	22,9	26,9
Manufacturing	14,2	14,0	2,2	10,3	18,4	5,4	16,5	14,2	2,7
Electricity , gas and water	2,0	1,4	2,8	3,1	2,5	1,1	2,5	5,3	3,0
Construction	4,4	2,8	1,8	2,5	3,5	2,8	4,5	2,6	2,4
Wholesale, retail, motor trade and accommodation	15,2	13,1	9,9	10,7	12,8	10,2	12,6	9,4	9,7
Transport , storage and communication	8,9	7,8	7,4	6,8	11,4	7,3	7,8	6,9	6,6
Finance, real estate and business services	27,0	19,4	12,6	14,5	17,2	11,8	22,8	11,6	14,9
Personal services	4,9	9,9	8,1	10,6	5,9	7,4	4,0	4,8	4,5
General government services	9,8	20,4	12,3	13,6	13,0	11,8	16,3	9,7	17,1
All industries at basic prices	90,9	90,8	90,7	90,8	91,0	90,7	90,8	90,8	90,7
Taxes less subsidies on products	9,1	9,2	9,3	9,2	9,0	9,3	9,2	9,2	9,3
GDP at market prices	100,0	100,0	100,0	100,0	100,0	100,0	100,0	100,0	100,0

Notes

Forthcoming issues	Issue	Expected date of publications
	Fourth quarter of 2010	22 February 2011
	First quarter of 2011	31 May 2011
	Second quarter of 2011	23 August 2011
	Third quarter of 2011	29 November 2011
Methodology	Statistics South Africa (Stats SA) is responsible for compiling the production side of the national accounts, while the South African Reserve Bank (SARB) is responsible for compiling the expenditure side of the national accounts, as well as income and savings and the balance of payments. The SARB will release their estimates on 09 December 2010.	
Changes in the next issue	The statistical release containing the GDP estimates for the fourth quarter of 2010, will be published on Tuesday, 22 February 2011, and will include the estimates for the sum of four quarters of 2010 and the detailed Supply and Use tables for 2007, 2008 and 2009.	

THE TABLES

This statistical release includes 38 tables that relate to estimates of nominal and real GDP. They cover estimates by industry on a quarterly, annual and regional basis. In addition, time-series of supply and use tables are provided. Table J provides an overview of the various tables and their contents:

Table J – Descriptions of series of tables

Table number	Table description																
Tables 1 to 2	Table 1 and 2 show values added by industry at constant 2005 basic prices, in Rand million and as percentage changes from the same quarter in the previous year. Table 2 also includes the percentage increase in the first three quarters in 2010 added together compared to the corresponding quarters in 2009.																
Tables 3 to 4	Table 3 and 4 contain seasonally adjusted and annualised values added at constant 2005 basic prices by industry, in Rand million and as annualised percentage changes from the previous quarter. Seasonal adjustment is a method for removing the estimated effects of normal seasonal variation from the quarterly estimates. Although seasonality is an integral part of the quarterly data it may represent an impediment to effective analysis of the business cycle. However, irregular fluctuations because of events such as strikes can still make it difficult to interpret seasonally adjusted data. The annualised values added are equal to the seasonally quarterly data multiplied by four, while the annualised growth rates are derived by raising the change in a given quarter from the previous quarter to the power of four. The intent of annualisation is to indicate what the real growth would be if the present growth rate were to be sustained for a year.																
Tables 5 to 7	Tables 5 to 7 present quarterly estimates at current prices of values added by industry and GDP (table 5) and of compensation of employees (table 6) and gross operating surplus and net other taxes on production (table 7) by industry. Seasonally adjusted values added at current prices are available from the South African Reserve Bank (SARB).																
Tables 8 to 9	Tables 8 and 9 show values added at current basic prices for detailed industries in Rand million and as percentages of the total value added of all industries. The latter is the preferred measurement of the relative contributions by the different industries to GDP. The measurement of the contribution to GDP entails the contribution of productive activities.																
Tables 10 to 11	Tables 10 and 11 present values added at constant 2005 basic prices for detailed industries, in Rand million and as annual percentage changes.																
Table 12	<p>Table 12 contains production accounts at current prices for aggregate industries. The total – the production account for the sum of all industries – does not add up to GDP at market prices. Taxes on products must be added and subsidies on products deducted as presented in table 8.</p> <p>The production account can serve to illustrate the derivation of values added by both the production and income method. It reflects the following identities:</p> <table border="0" style="margin-left: 40px;"> <tr> <td></td> <td>Output at basic prices</td> </tr> <tr> <td>Minus</td> <td>Intermediate consumption</td> </tr> <tr> <td>=</td> <td>Gross value added at basic prices</td> </tr> <tr> <td>minus</td> <td>Other taxes on production</td> </tr> <tr> <td>plus</td> <td>Other subsidies</td> </tr> <tr> <td>=</td> <td>Value added at factor cost</td> </tr> <tr> <td>plus</td> <td>Compensation of employees</td> </tr> <tr> <td>=</td> <td>Gross operating surplus/mixed income</td> </tr> </table>		Output at basic prices	Minus	Intermediate consumption	=	Gross value added at basic prices	minus	Other taxes on production	plus	Other subsidies	=	Value added at factor cost	plus	Compensation of employees	=	Gross operating surplus/mixed income
	Output at basic prices																
Minus	Intermediate consumption																
=	Gross value added at basic prices																
minus	Other taxes on production																
plus	Other subsidies																
=	Value added at factor cost																
plus	Compensation of employees																
=	Gross operating surplus/mixed income																

Value added and operating surplus are derived gross of consumption of fixed capital. Consumption of fixed capital is a cost of production reflecting the wear and tear of capital assets used in the production process.

According to the production method, data on output and intermediate consumption are used to derive value added. In practice, estimates must in many cases rely on single indicators for output and the estimate of intermediate consumption must rely on assumptions that can be checked when, for instance, results from an intermittent economic survey or census become available.

The components of value added are other taxes on production, other subsidies (a negative item), compensation of employees and operating surplus/mixed income. The latter two makes up value added at factor cost. According to the income method, data on the components of value added are compiled and added up. By its nature, it is difficult to get reliable data on operating surplus/mixed income, which in important respects differ from the concept of profit in business accounting. To a certain extent, the income method is used as a complement to the production method, notably for mining and manufacturing, relying on the financial statistics of Stats SA.

The concept of mixed income indicates that working proprietors and self-employed persons do not, by definition, receive wages and salaries. The surplus of their activities – the residual after deducting all costs from their income – must provide for both remuneration for their labour and a return on their capital. Hence, the term mixed income does not appear in table 12 for general government services and other producers. There are no self-employed persons in these activities.

Table 13 Table 13 contains production accounts at constant 2005 prices for aggregate industries. In order to measure a transaction at constant prices, it must be possible, at least in principle, to factor it into a price and a volume component and keep the former component constant. This can be done either by using price indices for deflation of the current prices or volume indicators in order to extrapolate the base year value. Note that the volume component must reflect both changes in quantity and quality.

The variables that define value added in the production approach – output and intermediate consumption – can both be factored into a price and volume component. Value added at constant prices is defined as the difference between the two and cannot in itself be factored into price and volume components. Ideally, value added at constant prices should be derived by estimating output and intermediate consumption at constant prices separately, the double deflation method. Frequently, however, single indicators have to be used in practice. Value added at constant prices is then normally derived by using an output indicator. The components of value added – with the exception of compensation of employees – cannot be factored into price and volume components.

Table 14 Table 14 indicates an alternative way of presenting value added and GDP estimates at constant prices, i.e. as index numbers by industry with the base year (2005) equal to 100.

Table 15 Table 15 presents annual implied deflators for the main industries. The implied deflator is equal to the value added at current prices divided by the value added at constant prices. The GDP-deflator is sometimes used as an alternative measure of inflation.

Tables 16 to 25 Tables 16 to 25 contain GDP per region in current prices – Rand million and percentage contributions to GDP, at constant 2005 prices, in Rand million and as percentage changes from the previous year.

Tables 26 to 35 Tables 26 to 35 contain value added per industry per region in current prices – Rand million and percentage contributions to total value added of the specific industry at constant 2005 prices, in Rand million and as percentage changes from the previous year.

Tables 36 to 38 Tables 36 to 38 contain summarised sets of supply and use tables for 2007 to 2009.

Table 1 - Quarterly value added by industry and gross domestic product at constant 2005 prices (R million)

Year	Quarter	Agriculture, forestry and fishing	Mining and quarrying	Manufacturing	Electricity, gas and water	Construction	Wholesale, retail, motor trade and accommodation	Transport, storage and communication	Finance, real estate and business services	General government services	Personal services	Total value added at basic prices	Taxes less subsidies on products	GDP at market prices	Total value added at basic prices excluding agriculture
2000		34 787	99 069	222 579	28 597	26 410	161 503	102 874	216 747	191 340	75 735	1 157 441	144 129	1 301 813	1 122 805
2001		33 639	98 970	229 701	27 539	27 711	164 572	108 944	234 450	189 552	77 438	1 191 007	146 201	1 336 962	1 157 612
2002		35 826	99 960	236 133	28 503	29 321	168 357	118 749	249 165	190 910	79 346	1 236 270	150 165	1 386 435	1 200 444
2003		36 070	103 355	232 581	29 344	31 575	172 845	126 287	261 123	196 193	83 756	1 273 129	154 193	1 427 322	1 237 059
2004		36 380	104 915	243 965	31 335	34 451	182 175	132 459	279 544	199 947	85 219	1 330 390	161 940	1 492 330	1 294 010
2005		37 402	105 992	259 101	33 010	38 558	195 012	139 472	295 504	208 561	88 455	1 401 067	170 015	1 571 082	1 363 665
2006		35 359	105 364	275 782	34 139	42 582	206 636	146 607	324 002	214 947	93 073	1 478 492	180 630	1 659 122	1 443 133
2007		36 301	105 336	290 246	35 294	48 971	217 607	156 289	349 501	223 618	98 247	1 561 410	190 089	1 751 499	1 525 109
2008		42 154	99 398	297 900	34 198	53 644	219 359	161 672	375 090	233 653	102 107	1 619 175	194 959	1 814 134	1 577 021
2009		40 891	95 185	266 932	33 635	57 630	213 939	162 722	378 421	243 144	101 837	1 594 336	189 281	1 783 617	1 553 445
2000	1	5 537	24 545	52 236	6 840	6 333	37 121	24 539	52 888	47 824	18 400	275 219	35 228	310 335	269 972
	2	11 101	24 844	54 092	7 182	6 478	38 512	25 167	53 700	47 893	18 733	287 242	35 286	322 671	275 950
	3	12 376	24 830	57 401	7 423	6 553	40 140	26 412	54 622	47 873	19 313	296 735	36 445	333 332	284 078
	4	5 773	24 850	58 850	7 153	7 046	45 730	26 757	55 538	47 749	19 289	298 244	37 170	335 476	292 806
2001	1	6 153	24 394	55 590	6 694	6 836	38 628	25 921	56 219	47 534	19 142	286 299	35 801	321 922	280 431
	2	12 832	24 949	56 708	6 876	6 892	39 421	26 414	58 089	47 471	19 235	298 653	35 834	334 571	285 559
	3	9 836	24 964	58 319	7 089	6 791	40 506	27 868	59 463	47 304	19 612	301 513	36 889	338 363	291 584
	4	4 818	24 663	59 085	6 880	7 192	46 016	28 741	60 680	47 244	19 449	304 542	37 678	342 105	300 038
2002	1	6 730	24 272	55 853	6 798	7 135	39 113	28 219	62 383	47 144	19 377	297 024	36 282	333 306	290 294
	2	14 095	24 939	57 999	7 124	7 142	40 079	28 977	62 225	47 698	19 614	309 892	37 312	347 204	295 797
	3	9 261	25 304	61 089	7 366	7 285	41 610	30 426	61 925	47 955	20 157	312 379	38 018	350 397	303 118
	4	5 740	25 444	61 192	7 214	7 759	47 556	31 128	62 632	48 113	20 198	316 975	38 553	355 528	311 235
2003	1	6 181	24 977	56 905	7 042	7 718	39 758	30 280	65 193	48 264	20 362	306 680	37 315	343 995	300 499
	2	15 590	25 819	57 095	7 319	7 719	40 820	30 872	64 824	48 972	20 836	319 866	38 479	358 345	304 276
	3	9 732	26 341	59 577	7 563	7 860	43 057	32 080	65 121	49 331	21 469	322 131	38 792	360 923	312 399
	4	4 567	26 218	59 004	7 420	8 278	49 210	33 055	65 985	49 626	21 089	324 452	39 607	364 059	319 885
2004	1	6 217	26 218	57 990	7 468	8 203	41 559	31 536	69 261	49 094	20 772	318 318	38 569	356 887	312 101
	2	14 145	26 148	59 585	7 813	8 391	42 792	32 203	69 354	49 848	21 194	331 473	40 241	371 714	317 328
	3	10 694	26 941	63 263	8 128	8 709	44 739	33 963	69 721	50 171	21 649	337 978	41 066	379 044	327 284
	4	5 324	25 608	63 127	7 926	9 148	53 085	34 757	71 208	50 834	21 604	342 621	42 064	384 685	337 297
2005	1	7 164	27 314	60 083	7 862	9 169	44 714	33 325	73 169	51 032	21 793	335 625	40 702	376 327	328 461
	2	13 126	26 780	63 866	8 221	9 427	45 741	34 035	73 288	52 145	22 005	348 634	42 368	391 002	335 508
	3	11 716	26 436	67 716	8 445	9 755	47 897	35 687	73 956	52 605	22 373	356 586	43 136	399 722	344 870
	4	5 397	25 462	67 436	8 482	10 207	56 661	36 425	75 091	52 779	22 283	360 223	43 809	404 032	354 826
2006	1	7 085	25 829	64 270	8 082	10 149	47 122	34 860	79 305	52 881	23 051	352 635	42 815	395 450	345 550
	2	11 987	26 141	67 358	8 492	10 403	48 496	35 709	80 254	53 540	23 178	365 559	44 740	410 299	353 572
	3	10 591	26 338	71 460	8 775	10 770	50 913	37 790	81 374	53 892	23 381	375 285	45 411	420 696	364 693
	4	5 695	27 055	72 694	8 789	11 260	60 105	38 248	83 069	54 634	23 463	385 013	47 664	432 677	379 317
2007	1	7 315	26 386	68 753	8 373	11 706	50 059	37 390	86 091	55 052	24 555	375 681	46 050	421 731	368 366
	2	12 354	26 250	71 153	8 739	11 835	51 313	38 228	85 714	55 456	24 843	385 886	47 125	433 011	373 531
	3	10 809	26 459	74 004	9 126	12 111	53 701	40 002	87 185	56 087	24 839	394 324	47 919	442 243	383 514
	4	5 822	26 240	76 336	9 055	13 319	62 534	40 669	90 511	57 023	24 010	405 520	48 995	454 515	399 697
2008	1	8 705	24 068	70 732	8 137	12 855	52 124	38 811	93 058	57 281	25 607	391 378	47 352	438 730	382 673
	2	14 405	25 314	75 970	8 397	13 092	52 253	39 566	91 791	57 960	26 012	404 760	49 124	453 884	390 355
	3	12 452	24 891	77 530	9 046	13 459	52 989	41 322	93 580	58 817	25 842	409 929	49 087	459 016	397 476
	4	6 591	25 124	73 667	8 618	14 238	61 994	41 973	96 661	59 595	24 646	413 107	49 396	462 503	406 516
2009	1	8 365	22 669	63 490	7 953	14 023	50 871	39 542	94 069	59 535	25 372	385 889	46 767	432 656	377 524
	2	13 728	24 209	64 629	8 284	14 155	50 496	39 764	93 135	60 689	25 574	394 663	47 246	441 909	380 935
	3	12 029	23 962	68 873	8 732	14 425	52 207	41 382	93 950	61 121	25 600	402 282	47 074	449 356	390 252
	4	6 768	24 346	69 940	8 665	15 027	60 366	42 034	97 267	61 799	25 291	411 503	48 194	459 697	404 735
2010	1	8 312	24 427	65 398	8 181	14 447	50 605	40 139	94 741	61 422	25 391	393 063	46 882	439 945	384 751
	2	14 194	23 883	69 799	8 463	14 255	51 562	40 929	95 274	62 582	25 758	406 699	48 714	455 413	392 505
	3	11 934	25 508	71 880	8 836	14 608	53 762	42 769	94 193	62 755	25 803	412 049	48 990	461 039	400 115

Table 2 - Percentage change in the quarterly value added by industry and gross domestic product at constant 2005 prices

Year ^{1/}	Quarter ^{2/}	Agriculture, forestry and fishing	Mining and quarrying	Manufacturing	Electricity, gas and water	Construction	Wholesale, retail, motor trade and accommodation	Transport, storage and communication	Finance, real estate and business services	General government services	Personal services	Total value added at basic prices	Taxes less subsidies on products	GDP at market prices	Total value added at basic prices excluding agriculture
2000		4,7	-1,1	8,1	3,1	5,6	8,1	8,3	3,2	-0,9	4,8	4,4	1,6	4,2	4,4
2001		-3,3	-0,1	3,2	-3,7	4,9	1,9	5,9	8,2	-0,9	2,2	2,9	1,4	2,7	3,1
2002		6,5	1,0	2,8	3,5	5,8	2,3	9,0	6,3	0,7	2,5	3,8	2,7	3,7	3,7
2003		0,7	3,4	-1,5	3,0	7,7	2,7	6,3	4,8	2,8	5,6	3,0	2,7	2,9	3,1
2004		0,9	1,5	4,9	6,8	9,1	5,4	4,9	7,1	1,9	1,7	4,5	5,0	4,6	4,6
2005		2,8	1,0	6,2	5,3	11,9	7,0	5,3	5,7	4,3	3,8	5,3	5,0	5,3	5,4
2006		-5,5	-0,6	6,4	3,4	10,4	6,0	5,1	9,6	3,1	5,2	5,5	6,2	5,6	5,8
2007		2,7	0,0	5,2	3,4	15,0	5,3	6,6	7,9	4,0	5,6	5,6	5,2	5,6	5,7
2008		16,1	-5,6	2,6	-3,1	9,5	0,8	3,4	7,3	4,5	3,9	3,7	2,6	3,6	3,4
2009		-3,0	-4,2	-10,4	-1,6	7,4	-2,5	0,6	0,9	4,1	-0,3	-1,5	-2,9	-1,7	-1,5
2000	1	-15,0	-1,1	7,1	4,0	1,7	9,5	8,8	3,6	-0,9	3,9	3,8	1,3	3,6	4,3
	2	-14,3	-0,4	8,0	3,7	4,2	9,4	9,1	2,7	-0,9	4,4	3,5	1,6	3,4	4,5
	3	36,6	-1,4	8,5	4,2	7,0	7,8	8,2	2,7	-0,9	5,4	5,5	1,7	5,2	4,4
	4	23,1	-1,5	8,7	0,5	9,6	6,2	7,1	3,7	-0,9	5,6	4,7	1,7	4,5	4,4
2001	1	11,1	-0,6	6,4	-2,1	7,9	4,1	5,6	6,3	-0,6	4,0	4,0	1,6	3,7	3,9
	2	15,6	0,4	4,8	-4,3	6,4	2,4	5,0	8,2	-0,9	2,7	4,0	1,6	3,7	3,5
	3	-20,5	0,5	1,6	-4,5	3,6	0,9	5,5	8,9	-1,2	1,5	1,6	1,2	1,5	2,6
	4	-16,5	-0,8	0,4	-3,8	2,1	0,6	7,4	9,3	-1,1	0,8	2,1	1,4	2,0	2,5
2002	1	9,4	-0,5	0,5	1,6	4,4	1,3	8,9	11,0	-0,8	1,2	3,7	1,3	3,5	3,5
	2	9,8	0,0	2,3	3,6	3,6	1,7	9,7	7,1	0,5	2,0	3,8	4,1	3,8	3,6
	3	-5,8	1,4	4,8	3,9	7,3	2,7	9,2	4,1	1,4	2,8	3,6	3,1	3,6	4,0
	4	19,1	3,2	3,6	4,9	7,9	3,3	8,3	3,2	1,8	3,8	4,1	2,3	3,9	3,7
2003	1	-8,2	2,9	1,9	3,6	8,2	1,6	7,3	4,5	2,4	5,1	3,3	2,8	3,2	3,5
	2	10,6	3,5	-1,6	2,7	8,1	1,8	6,5	4,2	2,7	6,2	3,2	3,1	3,2	2,9
	3	5,1	4,1	-2,5	2,7	7,9	3,5	5,4	5,2	2,9	6,5	3,1	2,0	3,0	3,1
	4	-20,4	3,0	-3,6	2,9	6,7	3,5	6,2	5,4	3,1	4,4	2,4	2,7	2,4	2,8
2004	1	0,6	5,0	1,9	6,1	6,3	4,5	4,1	6,2	1,7	2,0	3,8	3,4	3,7	3,9
	2	-9,3	1,3	4,4	6,7	8,7	4,8	4,3	7,0	1,8	1,7	3,6	4,6	3,7	4,3
	3	9,9	2,3	6,2	7,5	10,8	3,9	5,9	7,1	1,7	0,8	4,9	5,9	5,0	4,8
	4	16,6	-2,3	7,0	6,8	10,5	7,9	5,1	7,9	2,4	2,4	5,6	6,2	5,7	5,4
2005	1	15,2	4,2	3,6	5,3	11,8	7,6	5,7	5,6	3,9	4,9	5,4	5,5	5,4	5,2
	2	-7,2	2,4	7,2	5,2	12,3	6,9	5,7	5,7	4,6	3,8	5,2	5,3	5,2	5,7
	3	9,6	-1,9	7,0	3,9	12,0	7,1	5,1	6,1	4,9	3,3	5,5	5,0	5,5	5,4
	4	1,4	-0,6	6,8	7,0	11,6	6,7	4,8	5,5	3,8	3,1	5,1	4,1	5,0	5,2
2006	1	-1,1	-5,4	7,0	2,8	10,7	5,4	4,6	8,4	3,6	5,8	5,1	5,2	5,1	5,2
	2	-8,7	-2,4	5,5	3,3	10,4	6,0	4,9	9,5	2,7	5,3	4,9	5,6	4,9	5,4
	3	-9,6	-0,4	5,5	3,9	10,4	6,3	5,9	10,0	2,4	4,5	5,2	5,3	5,2	5,7
	4	5,5	6,3	7,8	3,6	10,3	6,1	5,0	10,6	3,5	5,3	6,9	8,8	7,1	6,9
2007	1	3,2	2,2	7,0	3,6	15,3	6,2	7,3	8,6	4,1	6,5	6,5	7,6	6,6	6,6
	2	3,1	0,4	5,6	2,9	13,8	5,8	7,1	6,8	3,6	7,2	5,6	5,3	5,5	5,6
	3	2,1	0,5	3,6	4,0	12,5	5,5	5,9	7,1	4,1	6,2	5,1	5,5	5,1	5,2
	4	2,2	-3,0	5,0	3,0	18,3	4,0	6,3	9,0	4,4	2,3	5,3	2,8	5,0	5,4
2008	1	19,0	-8,8	2,9	-2,8	9,8	4,1	3,8	8,1	4,0	4,3	4,2	2,8	4,0	3,9
	2	16,6	-3,6	6,8	-3,9	10,6	1,8	3,5	7,1	4,5	4,7	4,9	4,2	4,8	4,5
	3	15,2	-5,9	4,8	-0,9	11,1	-1,3	3,3	7,3	4,9	4,0	4,0	2,4	3,8	3,6
	4	13,2	-4,3	-3,5	-4,8	6,9	-0,9	3,2	6,8	4,5	2,6	1,9	0,8	1,8	1,7
2009	1	-3,9	-5,8	-10,2	-2,3	9,1	-2,4	1,9	1,1	3,9	-0,9	-1,4	-1,2	-1,4	-1,3
	2	-4,7	-4,4	-14,9	-1,3	8,1	-3,4	0,5	1,5	4,7	-1,7	-2,5	-3,8	-2,6	-2,4
	3	-3,4	-3,7	-11,2	-3,5	7,2	-1,5	0,1	0,4	3,9	-0,9	-1,9	-4,1	-2,1	-1,8
	4	2,7	-3,1	-5,1	0,5	5,5	-2,6	0,1	0,6	3,7	2,6	-0,4	-2,4	-0,6	-0,4
2010	1	-0,6	7,8	3,0	2,9	3,0	-0,5	1,5	0,7	3,2	0,1	1,9	0,2	1,7	1,9
	2	3,4	-1,3	8,0	2,2	0,7	2,1	2,9	2,3	3,1	0,7	3,0	3,1	3,1	3,0
	3	-0,8	6,5	4,4	1,2	1,3	3,0	3,4	0,3	2,7	0,8	2,4	4,1	2,6	2,5
	1-3 ^{3/}	0,9	4,2	5,1	2,0	1,7	1,5	2,6	1,1	3,0	0,5	2,4	2,5	2,5	2,5

1/ The percentage change is the growth rate from the previous year.

2/ The percentage change is the growth rate for a given quarter compared with the same quarter in the previous year.

3/ The percentage change is the growth rate for the first nine months of the year compared with the first nine months of the previous year.

Table 3 - Seasonally adjusted and annualised quarterly value added by industry and gross domestic product at constant 2005 prices (R million)

Year	Quarter	Agriculture, forestry and fishing	Mining and quarrying	Manufacturing	Electricity, gas and water	Construction	Wholesale, retail, motor trade and accommodation	Transport, storage and communication	Finance, real estate and business services	General government services	Personal services	Total value added at basic prices	Taxes less subsidies on products	GDP at market prices	Total value added at basic prices excluding agriculture
2000		34 787	99 069	222 579	28 597	26 410	161 503	102 874	216 747	191 340	75 735	1 157 441	144 129	1 301 813	1 122 805
2001		33 639	98 970	229 701	27 539	27 711	164 572	108 944	234 450	189 552	77 438	1 191 007	146 201	1 336 962	1 157 612
2002		35 826	99 960	236 133	28 503	29 321	168 357	118 749	249 165	190 910	79 346	1 236 270	150 165	1 386 435	1 200 444
2003		36 070	103 355	232 581	29 344	31 575	172 845	126 287	261 123	196 193	83 756	1 273 129	154 193	1 427 322	1 237 059
2004		36 380	104 915	243 965	31 335	34 451	182 175	132 459	279 544	199 947	85 219	1 330 390	161 940	1 492 330	1 294 010
2005		37 402	105 992	259 101	33 010	38 558	195 012	139 472	295 504	208 561	88 455	1 401 067	170 015	1 571 082	1 363 665
2006		35 359	105 364	275 782	34 139	42 582	206 636	146 607	324 002	214 947	93 073	1 478 492	180 630	1 659 122	1 443 133
2007		36 301	105 336	290 246	35 294	48 971	217 607	156 289	349 501	223 618	98 247	1 561 410	190 089	1 751 499	1 525 109
2008		42 154	99 398	297 900	34 198	53 644	219 359	161 672	375 090	233 653	102 107	1 619 175	194 959	1 814 134	1 577 021
2009		40 891	95 185	266 932	33 635	57 630	213 939	162 722	378 421	243 144	101 837	1 594 336	189 281	1 783 617	1 553 445
2000	1	34 704	99 627	216 503	28 500	25 417	157 962	100 225	213 916	192 116	74 272	1 140 609	143 078	1 283 757	1 106 016
	2	34 952	99 309	220 045	28 707	25 995	160 959	102 457	214 718	191 769	75 207	1 151 868	143 436	1 295 567	1 117 036
	3	34 998	98 476	224 646	28 818	26 782	163 044	103 966	217 315	191 140	76 303	1 163 546	144 561	1 308 398	1 128 698
	4	34 496	98 864	229 120	28 363	27 447	164 047	104 850	221 040	190 334	77 160	1 173 740	145 442	1 319 532	1 139 471
2001	1	33 843	99 137	230 455	27 897	27 428	164 354	105 915	227 158	190 881	77 237	1 182 511	145 402	1 327 641	1 148 870
	2	33 637	99 612	230 457	27 506	27 661	164 526	107 509	232 269	190 058	77 268	1 188 774	145 672	1 334 275	1 155 376
	3	33 547	98 944	227 994	27 457	27 746	164 506	109 787	236 842	188 887	77 466	1 191 760	146 315	1 337 821	1 158 469
	4	33 530	98 188	229 900	27 296	28 009	164 901	112 565	241 532	188 382	77 781	1 200 981	147 416	1 348 113	1 167 735
2002	1	34 474	98 767	231 757	27 721	28 432	166 142	115 300	247 019	189 812	78 153	1 217 578	148 453	1 362 753	1 180 232
	2	35 617	99 501	235 807	28 366	28 865	167 516	117 932	250 251	190 650	78 819	1 233 325	149 248	1 380 045	1 195 192
	3	36 368	100 421	238 455	28 720	29 568	168 517	119 950	249 344	191 372	79 641	1 242 356	151 557	1 395 665	1 207 488
	4	36 844	101 150	238 514	29 204	30 419	171 254	121 813	250 046	191 806	80 771	1 251 821	151 402	1 407 276	1 218 864
2003	1	36 885	101 737	236 291	29 190	30 917	171 482	124 004	255 989	194 417	82 271	1 263 182	153 027	1 416 209	1 226 297
	2	36 566	102 869	233 309	29 199	31 329	172 200	125 437	259 461	195 608	83 534	1 269 512	153 614	1 423 126	1 232 946
	3	35 527	104 166	231 011	29 329	31 723	173 345	126 765	263 376	196 837	84 453	1 276 532	154 317	1 430 849	1 241 005
	4	35 302	104 647	229 714	29 658	32 331	174 354	128 942	265 666	197 910	84 766	1 283 290	155 814	1 439 104	1 247 988
2004	1	35 495	105 178	236 527	30 218	33 044	176 707	130 153	273 173	197 807	84 952	1 303 254	157 635	1 460 889	1 267 759
	2	35 830	103 888	242 273	30 804	33 967	180 030	131 416	278 446	199 194	84 758	1 320 606	160 698	1 481 304	1 284 776
	3	36 614	106 665	248 060	31 849	34 899	183 779	133 261	281 244	200 172	85 264	1 341 807	163 718	1 505 525	1 305 193
	4	37 581	103 930	249 000	32 469	35 894	188 184	135 006	285 313	202 615	85 902	1 355 894	165 709	1 521 603	1 318 313
2005	1	37 373	107 173	248 957	32 480	36 871	190 503	136 575	288 187	206 153	86 750	1 371 022	166 049	1 537 071	1 333 649
	2	37 308	106 321	258 605	32 784	37 955	193 390	138 587	293 692	208 557	87 984	1 395 183	169 472	1 564 655	1 357 874
	3	37 397	105 532	264 531	33 039	39 155	196 154	140 462	299 077	209 759	89 076	1 414 182	171 809	1 585 991	1 376 785
	4	37 529	104 939	264 313	33 736	40 251	200 006	142 263	301 060	209 775	90 007	1 423 879	172 729	1 596 608	1 386 350
2006	1	36 601	102 889	267 966	33 979	40 916	202 191	144 262	312 688	212 675	91 625	1 445 793	175 089	1 620 882	1 409 191
	2	35 381	104 579	273 087	34 075	42 027	205 171	146 065	320 797	214 060	92 686	1 467 929	179 620	1 647 549	1 432 547
	3	34 765	106 099	278 429	34 140	43 170	208 124	147 504	328 856	215 131	93 648	1 489 867	181 162	1 671 029	1 455 101
	4	34 688	107 891	283 646	34 362	44 215	211 057	148 597	333 667	217 922	94 333	1 510 379	186 649	1 697 028	1 475 690
2007	1	35 215	107 892	287 790	34 884	46 588	213 894	151 988	339 870	221 726	95 873	1 535 720	188 243	1 723 963	1 500 505
	2	36 014	105 130	289 015	35 190	48 251	216 487	155 591	344 026	221 725	97 348	1 548 778	188 504	1 737 282	1 512 764
	3	36 398	104 953	288 930	35 537	49 269	218 970	157 925	353 202	223 932	98 981	1 568 098	190 892	1 758 990	1 531 700
	4	37 578	103 366	295 248	35 566	51 776	221 077	159 652	360 906	227 089	100 785	1 593 044	192 717	1 785 761	1 555 466
2008	1	39 686	98 887	295 096	34 650	52 278	222 778	160 394	369 419	230 550	101 293	1 605 031	193 634	1 798 665	1 565 345
	2	40 903	101 298	307 070	34 206	53 165	220 589	161 281	372 586	231 365	101 680	1 624 143	195 332	1 819 475	1 583 240
	3	43 517	98 740	301 861	34 222	54 356	217 232	162 290	377 532	234 751	102 479	1 626 980	196 377	1 823 357	1 583 463
	4	44 510	98 665	287 575	33 713	54 777	216 837	162 723	380 823	237 946	102 976	1 620 545	194 493	1 815 038	1 576 035
2009	1	43 576	92 445	268 261	33 325	56 800	215 943	162 052	380 728	239 980	102 955	1 596 064	191 822	1 787 886	1 552 489
	2	41 373	96 117	260 745	33 468	57 571	213 396	161 894	377 463	242 377	102 573	1 586 978	188 062	1 775 040	1 545 605
	3	39 878	95 205	265 921	33 762	57 989	213 229	162 874	376 919	243 554	101 474	1 590 806	188 173	1 778 979	1 550 927
	4	38 736	96 976	272 800	33 985	58 160	213 187	164 068	378 574	246 665	100 346	1 603 498	189 067	1 792 565	1 564 761
2010	1	39 202	101 231	277 976	34 397	58 350	214 834	165 055	381 003	247 386	101 215	1 620 650	192 000	1 812 650	1 581 448
	2	40 471	95 075	281 355	34 251	58 498	217 999	166 876	384 577	250 191	102 117	1 631 410	193 613	1 825 023	1 590 939
	3	42 028	101 154	277 742	34 062	58 608	219 785	168 097	385 984	250 423	102 901	1 640 784	195 962	1 836 746	1 598 755

Table 4 - Annualised percentage change in the seasonally adjusted quarterly value added by industry and gross domestic product at constant 2005 prices

Year ^{1/}	Quarter ^{2/}	Agriculture, forestry and fishing	Mining and quarrying	Manufacturing	Electricity, gas and water	Construction	Wholesale, retail, motor trade and accommodation	Transport, storage and communication	Finance, real estate and business services	General government services	Personal services	Total value added at basic prices	Taxes less subsidies on products	GDP at market prices	Total value added at basic prices excluding agriculture
2000		4,7	-1,1	8,1	3,1	5,6	8,1	8,3	3,2	-0,9	4,8	4,4	1,6	4,2	4,4
2001		-3,3	-0,1	3,2	-3,7	4,9	1,9	5,9	8,2	-0,9	2,2	2,9	1,4	2,7	3,1
2002		6,5	1,0	2,8	3,5	5,8	2,3	9,0	6,3	0,7	2,5	3,8	2,7	3,7	3,7
2003		0,7	3,4	-1,5	3,0	7,7	2,7	6,3	4,8	2,8	5,6	3,0	2,7	2,9	3,1
2004		0,9	1,5	4,9	6,8	9,1	5,4	4,9	7,1	1,9	1,7	4,5	5,0	4,6	4,6
2005		2,8	1,0	6,2	5,3	11,9	7,0	5,3	5,7	4,3	3,8	5,3	5,0	5,3	5,4
2006		-5,5	-0,6	6,4	3,4	10,4	6,0	5,1	9,6	3,1	5,2	5,5	6,2	5,6	5,8
2007		2,7	0,0	5,2	3,4	15,0	5,3	6,6	7,9	4,0	5,6	5,6	5,2	5,6	5,7
2008		16,1	-5,6	2,6	-3,1	9,5	0,8	3,4	7,3	4,5	3,9	3,7	2,6	3,6	3,4
2009		-3,0	-4,2	-10,4	-1,6	7,4	-2,5	0,6	0,9	4,1	-0,3	-1,5	-2,9	-1,7	-1,5
2000	1	5,2	-2,5	10,7	4,1	4,7	8,4	9,8	2,1	0,2	6,8	4,9	0,1	4,8	5,0
	2	2,9	-1,3	6,7	2,9	9,4	7,8	9,2	1,5	-0,7	5,1	4,0	1,0	3,7	4,0
	3	0,5	-3,3	8,6	1,5	12,7	5,3	6,0	4,9	-1,3	6,0	4,1	3,2	4,0	4,2
	4	-5,6	1,6	8,2	-6,2	10,3	2,5	3,4	7,0	-1,7	4,6	3,6	2,5	3,4	3,9
2001	1	-7,4	1,1	2,4	-6,4	-0,3	0,8	4,1	11,5	1,2	0,4	3,0	-0,1	2,5	3,3
	2	-2,4	1,9	0,0	-5,5	3,4	0,4	6,2	9,3	-1,7	0,2	2,1	0,7	2,0	2,3
	3	-1,1	-2,7	-4,2	-0,7	1,2	-0,1	8,8	8,1	-2,4	1,0	1,0	1,8	1,1	1,1
	4	-0,2	-3,0	3,4	-2,3	3,8	1,0	10,5	8,2	-1,1	1,6	3,1	3,0	3,1	3,2
2002	1	11,7	2,4	3,3	6,4	6,2	3,0	10,1	9,4	3,1	1,9	5,6	2,8	4,4	4,3
	2	13,9	3,0	7,2	9,6	6,2	3,4	9,4	5,3	1,8	3,5	5,3	2,2	5,2	5,2
	3	8,7	3,8	4,6	5,1	10,1	2,4	7,0	-1,4	1,5	4,2	3,0	6,3	4,6	4,2
	4	5,3	2,9	0,1	6,9	12,0	6,7	6,4	1,1	0,9	5,8	3,1	-0,4	3,4	3,8
2003	1	0,4	2,3	-3,7	-0,2	6,7	0,5	7,4	9,9	5,6	7,6	3,7	4,4	2,6	2,5
	2	-3,4	4,5	-5,0	0,1	5,4	1,7	4,7	5,5	2,5	6,3	2,0	1,5	2,0	2,2
	3	-10,9	5,1	-3,9	1,8	5,1	2,7	4,3	6,2	2,5	4,5	2,2	1,8	2,2	2,6
	4	-2,5	1,9	-2,2	4,6	7,9	2,3	7,0	3,5	2,2	1,5	2,1	3,9	2,3	2,3
2004	1	2,2	2,0	12,4	7,8	9,1	5,5	3,8	11,8	-0,2	0,9	6,4	4,8	6,2	6,5
	2	3,8	-4,8	10,1	8,0	11,6	7,7	3,9	7,9	2,8	-0,9	5,4	8,0	5,7	5,5
	3	9,0	11,1	9,9	14,3	11,4	8,6	5,7	4,1	2,0	2,4	6,6	7,7	6,7	6,5
	4	11,0	-9,9	1,5	8,0	11,9	9,9	5,3	5,9	5,0	3,0	4,3	5,0	4,3	4,1
2005	1	-2,2	13,1	-0,1	0,1	11,3	5,0	4,7	4,1	7,2	4,0	4,5	0,8	4,1	4,7
	2	-0,7	-3,1	16,4	3,8	12,3	6,2	6,0	7,9	4,7	5,8	7,2	8,5	7,4	7,5
	3	1,0	-2,9	9,5	3,1	13,3	5,8	5,5	7,5	2,3	5,1	5,6	5,6	5,6	5,7
	4	1,4	-2,2	-0,3	8,7	11,7	8,1	5,2	2,7	0,0	4,2	2,8	2,2	2,7	2,8
2006	1	-9,5	-7,6	5,6	2,9	6,8	4,4	5,7	16,4	5,6	7,4	6,3	5,6	6,2	6,8
	2	-12,7	6,7	7,9	1,1	11,3	6,0	5,1	10,8	2,6	4,7	6,3	10,8	6,7	6,8
	3	-6,8	5,9	8,1	0,8	11,3	5,9	4,0	10,4	2,0	4,2	6,1	3,5	5,8	6,4
	4	-0,9	6,9	7,7	2,6	10,0	5,8	3,0	6,0	5,3	3,0	5,6	12,7	6,4	5,8
2007	1	6,2	0,0	6,0	6,2	23,3	5,5	9,4	7,6	7,2	6,7	6,9	3,5	6,5	6,9
	2	9,4	-9,9	1,7	3,6	15,1	4,9	9,8	5,0	0,0	6,3	3,4	0,6	3,1	3,3
	3	4,3	-0,7	-0,1	4,0	8,7	4,7	6,1	11,1	4,0	6,9	5,1	5,2	5,1	5,1
	4	13,6	-5,9	9,0	0,3	22,0	3,9	4,4	9,0	5,8	7,5	6,5	3,9	6,2	6,4
2008	1	24,4	-16,2	-0,2	-9,9	3,9	3,1	1,9	9,8	6,2	2,0	3,0	1,9	2,9	2,6
	2	12,8	10,1	17,2	-5,0	7,0	-3,9	2,2	3,5	1,4	1,5	4,8	3,6	4,7	4,7
	3	28,1	-9,7	-6,6	0,2	9,3	-5,9	2,5	5,4	6,0	3,2	0,7	2,2	0,9	0,1
	4	9,4	-0,3	-17,6	-5,8	3,1	-0,7	1,1	3,5	5,6	2,0	-1,6	-3,8	-1,8	-1,9
2009	1	-8,1	-22,9	-24,3	-4,5	15,6	-1,6	-1,6	-0,1	3,5	-0,1	-5,9	-5,4	-5,9	-5,8
	2	-18,7	16,9	-10,7	1,7	5,5	-4,6	-0,4	-3,4	4,1	-1,5	-2,3	-7,6	-2,8	-1,8
	3	-13,7	-3,7	8,2	3,6	2,9	-0,3	2,4	-0,6	2,0	-4,2	1,0	0,2	0,9	1,4
	4	-11,0	7,7	10,8	2,7	1,2	-0,1	3,0	1,8	5,2	-4,4	3,2	1,9	3,1	3,6
2010	1	4,9	18,7	7,8	4,9	1,3	3,1	2,4	2,6	1,2	3,5	4,3	6,4	4,6	4,3
	2	13,6	-22,2	5,0	-1,7	1,0	6,0	4,5	3,8	4,6	3,6	2,7	3,4	2,8	2,4
	3	16,3	28,1	-5,0	-2,2	0,8	3,3	3,0	1,5	0,4	3,1	2,3	4,9	2,6	2,0

1/ The percentage change is the growth rate from the previous year.

2/ The annualised percentage change is the growth rate for a given quarter from the previous quarter and compounded to an annual rate.

Table 5 - Quarterly value added by industry and gross domestic product at current prices (R million)

Year	Quarter	Agriculture, forestry and fishing	Mining and quarrying	Manufacturing	Electricity, gas and water	Construction	Wholesale, retail, motor trade and accomodation	Transport, storage and communication	Finance, real estate and business services	General government services	Personal services	Total value added at basic prices	Taxes less subsidies on products	GDP at market prices
2000		27 451	63 391	159 107	22 788	21 114	122 702	80 872	156 253	133 158	51 382	838 217	83 930	922 147
2001		32 588	77 214	176 907	23 023	22 416	130 387	89 511	177 531	142 325	56 313	928 216	91 792	1 020 008
2002		44 232	92 730	204 219	26 489	24 120	143 192	100 983	207 711	157 547	64 474	1 065 696	105 389	1 171 085
2003		39 644	85 770	223 917	29 553	26 747	158 786	112 637	231 176	174 106	72 814	1 155 150	117 387	1 272 537
2004		39 490	91 198	243 967	30 176	32 039	176 445	124 786	261 285	190 563	80 651	1 270 600	144 673	1 415 273
2005		37 402	105 992	259 101	33 010	38 558	195 012	139 472	295 504	208 561	88 455	1 401 067	170 015	1 571 082
2006		45 351	132 301	274 502	36 946	46 158	215 831	153 775	339 311	230 116	98 028	1 572 319	195 103	1 767 422
2007		53 833	156 970	304 438	41 783	56 908	238 910	164 467	405 520	259 783	109 445	1 792 056	224 109	2 016 165
2008		63 384	201 381	340 623	45 803	72 894	271 237	188 231	442 121	299 373	119 220	2 044 267	229 872	2 274 139
2009		63 888	198 180	330 310	60 280	87 116	294 260	199 065	467 126	340 837	135 537	2 176 597	219 370	2 395 967
2000	1	5 066	14 467	36 399	5 219	5 371	27 606	18 239	36 803	32 760	12 219	194 150	20 270	214 420
	2	9 056	16 566	37 973	5 786	5 311	28 899	19 640	37 828	32 927	12 752	206 740	19 115	225 855
	3	8 841	16 060	41 834	6 202	5 235	30 840	20 954	40 422	33 534	13 241	217 164	21 966	239 130
	4	4 487	16 298	42 900	5 580	5 197	35 357	22 038	41 200	33 937	13 170	220 165	22 579	242 744
2001	1	5 818	18 053	41 958	5 341	5 668	30 718	20 815	42 323	35 364	14 026	220 085	23 923	244 008
	2	11 910	20 259	42 673	5 794	5 679	30 916	21 870	43 431	35 231	14 051	231 814	20 334	252 148
	3	9 043	19 881	45 104	6 190	5 553	31 912	22 494	45 345	35 559	14 171	235 251	23 138	258 389
	4	5 817	19 022	47 172	5 699	5 515	36 841	24 332	46 432	36 171	14 065	241 065	24 397	265 462
2002	1	7 365	20 903	46 359	5 827	5 984	32 665	23 424	48 865	38 609	15 719	245 719	26 787	272 506
	2	16 948	24 207	49 464	6 610	5 936	33 624	24 376	50 253	38 977	16 081	266 476	24 841	291 317
	3	12 703	25 189	53 218	7 209	6 029	35 300	25 364	52 949	40 621	16 314	274 895	26 623	301 518
	4	7 216	22 431	55 179	6 843	6 171	41 603	27 818	55 644	39 340	16 360	278 606	27 138	305 744
2003	1	7 029	20 673	53 663	6 760	6 689	36 824	26 347	57 056	42 729	17 724	275 494	29 072	304 566
	2	15 524	21 589	54 103	7 520	6 660	37 282	27 307	57 869	43 421	18 159	289 434	25 688	315 122
	3	11 456	23 108	57 143	7 977	6 709	39 283	28 248	58 068	43 851	18 306	294 149	29 912	324 061
	4	5 635	20 400	59 008	7 295	6 689	45 397	30 735	58 183	44 105	18 626	296 073	32 715	328 788
2004	1	6 920	20 889	57 610	6 956	7 767	40 304	29 067	63 784	47 794	19 732	300 823	35 113	335 936
	2	14 162	23 418	58 555	7 593	7 947	40 761	30 090	62 776	47 186	20 002	312 490	33 540	346 030
	3	12 796	24 531	62 947	8 118	8 149	44 345	31 663	67 076	46 594	20 202	326 421	36 132	362 553
	4	5 612	22 361	64 855	7 510	8 176	51 035	33 966	67 649	48 989	20 714	330 866	39 888	370 754
2005	1	7 883	22 527	60 397	7 481	9 359	44 629	32 443	71 318	50 760	21 354	328 151	41 533	369 684
	2	11 567	27 693	63 624	8 409	9 519	45 209	33 625	72 974	50 995	21 953	345 568	37 683	383 251
	3	11 704	28 502	67 660	8 867	9 976	48 943	35 396	75 728	52 342	22 398	361 517	43 777	405 294
	4	6 248	27 270	67 420	8 253	9 704	56 231	38 008	75 484	54 464	22 749	365 831	47 022	412 853
2006	1	8 365	26 664	64 694	8 143	11 067	49 726	35 291	80 000	55 995	23 334	363 280	49 134	412 414
	2	13 314	31 688	66 100	9 501	11 403	50 431	37 433	82 232	53 173	24 449	379 725	43 864	423 589
	3	15 190	38 281	71 311	10 131	12 034	53 867	39 417	88 548	59 422	24 994	413 195	50 570	463 765
	4	8 482	35 668	72 397	9 170	11 654	61 806	41 633	88 531	61 526	25 251	416 119	51 535	467 654
2007	1	11 141	35 700	73 873	9 406	13 652	54 966	37 636	97 292	61 290	26 034	420 990	56 764	477 754
	2	18 767	39 480	72 396	10 851	14 146	55 916	40 146	96 725	62 120	27 820	438 367	50 789	489 156
	3	15 312	41 150	77 069	11 569	14 778	59 705	42 432	103 738	66 463	28 236	460 452	55 214	515 666
	4	8 613	40 640	81 100	9 957	14 332	68 323	44 253	107 765	69 910	27 355	472 248	61 342	533 590
2008	1	12 148	43 119	81 202	10 177	16 401	62 547	43 123	109 100	69 400	28 485	475 702	64 708	540 410
	2	23 136	52 227	83 155	11 903	17 689	64 745	46 559	107 896	71 673	30 405	509 388	52 587	561 975
	3	19 241	55 363	88 900	12 923	20 125	67 467	47 257	112 322	78 026	30 722	532 346	55 884	588 230
	4	8 859	50 672	87 366	10 800	18 679	76 478	51 292	112 803	80 274	29 608	526 831	56 693	583 524
2009	1	13 778	44 488	81 141	13 189	21 217	68 945	46 555	115 617	81 534	32 091	518 555	60 681	579 236
	2	25 253	50 316	78 037	15 450	22 486	70 192	49 384	114 254	80 675	34 673	540 720	47 062	587 782
	3	16 430	53 216	84 297	17 717	22 843	72 466	50 124	118 111	82 332	35 023	552 559	57 592	610 151
	4	8 427	50 160	86 835	13 924	20 570	82 657	53 002	119 144	96 296	33 750	564 765	54 035	618 800
2010	1	13 006	47 157	82 992	14 653	22 167	75 633	51 152	126 184	93 492	35 863	562 299	63 561	625 860
	2	25 505	56 636	85 562	17 428	23 536	80 791	54 714	125 446	91 856	39 181	600 655	56 913	657 568
	3	14 113	61 687	90 355	19 325	24 038	81 999	55 178	128 822	91 267	39 481	606 265	60 427	666 692

Table 6 - Quarterly compensation of employees at current prices (R million)

Year	Quarter	Agriculture, forestry and fishing	Mining and quarrying	Manufacturing	Electricity, gas and water	Construction	Wholesale, retail, motor trade and accommodation	Transport, storage and communication	Finance, real estate and business services	General government services	Personal services	Total compensation of employees
2000		9 409	28 258	82 994	8 166	12 797	61 515	33 626	53 287	116 447	35 803	442 302
2001		9 978	31 282	88 728	8 208	13 056	62 013	36 234	62 490	123 704	39 303	474 996
2002		14 601	34 454	99 442	9 866	13 739	66 958	37 650	72 894	136 004	43 254	528 863
2003		13 455	35 193	105 207	10 724	15 388	74 129	41 779	83 620	151 039	48 454	578 988
2004		12 912	37 905	112 552	11 201	17 040	82 791	46 041	96 945	166 287	53 280	636 954
2005		12 143	40 877	120 743	12 291	19 455	90 849	50 515	112 934	181 765	57 446	699 018
2006		12 840	48 331	133 628	13 659	21 884	100 805	54 060	128 669	199 990	63 687	777 553
2007		14 651	57 015	152 608	15 186	29 831	108 686	57 979	149 792	225 220	71 411	882 379
2008		16 642	68 926	173 840	17 457	34 845	121 708	61 392	167 615	258 651	78 553	999 628
2009		17 634	74 610	181 703	19 677	39 933	130 300	64 338	171 820	296 917	86 801	1 083 732
2000	1	2 287	6 853	19 335	1 862	3 064	13 813	7 907	12 584	28 826	8 561	105 091
	2	2 486	6 839	20 035	1 948	3 072	14 940	8 367	13 160	28 856	8 911	108 614
	3	2 426	7 097	20 602	2 062	3 176	15 241	8 484	13 541	29 204	9 161	110 994
	4	2 210	7 470	23 022	2 294	3 485	17 521	8 868	14 002	29 561	9 169	117 602
2001	1	2 466	7 498	20 900	1 920	3 130	14 533	8 598	14 487	30 819	9 749	114 101
	2	2 645	7 506	21 377	1 974	3 131	14 973	8 979	15 231	30 683	9 844	116 343
	3	2 550	7 885	21 871	2 053	3 234	15 198	9 047	16 207	30 874	9 909	118 828
	4	2 318	8 393	24 579	2 260	3 561	17 308	9 610	16 565	31 328	9 801	125 724
2002	1	3 332	8 198	23 065	2 234	3 189	15 237	8 763	16 923	33 408	10 646	124 995
	2	3 884	8 198	24 113	2 437	3 257	15 960	9 279	18 248	33 706	10 836	129 918
	3	3 907	8 796	24 737	2 446	3 429	16 520	9 428	18 782	35 155	10 899	134 099
	4	3 479	9 263	27 528	2 748	3 864	19 241	10 180	18 941	33 735	10 873	139 852
2003	1	3 206	8 798	24 878	2 496	3 517	16 747	9 705	19 187	37 038	11 761	137 333
	2	3 559	8 392	25 499	2 634	3 658	17 682	10 361	20 419	37 686	12 057	141 947
	3	3 527	8 821	25 867	2 614	3 882	18 345	10 442	21 756	38 056	12 179	145 489
	4	3 163	9 181	28 963	2 980	4 331	21 356	11 270	22 258	38 259	12 457	154 218
2004	1	3 172	9 222	26 414	2 515	3 846	18 308	10 066	22 315	41 826	13 355	151 038
	2	3 383	9 269	27 410	2 793	4 060	19 661	10 662	23 390	41 298	13 148	155 074
	3	3 353	9 500	27 778	2 707	4 316	20 333	11 731	25 212	40 446	13 150	158 526
	4	3 004	9 915	30 950	3 186	4 818	24 489	13 582	26 028	42 717	13 627	172 316
2005	1	2 946	9 629	28 502	2 764	4 158	20 140	11 103	25 127	44 347	14 279	162 994
	2	3 167	9 673	29 144	3 068	4 714	21 266	12 581	27 407	44 448	14 257	169 724
	3	3 196	10 516	29 602	2 970	4 983	22 908	13 147	29 607	45 521	14 372	176 822
	4	2 834	11 058	33 496	3 490	5 600	26 535	13 684	30 793	47 449	14 538	189 477
2006	1	3 103	11 309	30 806	3 075	4 747	22 738	12 372	29 497	48 786	15 669	182 102
	2	3 329	11 404	32 254	3 439	5 320	24 019	13 218	31 737	45 791	15 838	186 349
	3	3 361	12 338	32 764	3 326	5 605	24 930	13 737	33 340	51 787	15 963	197 151
	4	3 047	13 280	37 804	3 819	6 212	29 118	14 733	34 095	53 626	16 216	211 950
2007	1	3 559	13 262	34 882	3 346	6 068	24 174	13 349	34 215	53 116	17 490	203 461
	2	3 782	13 548	36 598	3 762	7 327	25 762	14 129	36 703	53 645	17 770	213 026
	3	3 830	14 510	37 576	3 743	7 732	27 187	14 738	38 499	57 582	17 856	223 253
	4	3 480	15 695	43 552	4 335	8 704	31 563	15 763	40 375	60 877	18 295	242 639
2008	1	4 196	16 020	39 686	3 795	6 813	27 061	14 217	39 236	60 117	19 065	230 206
	2	4 256	16 543	41 693	4 324	8 481	29 449	15 005	40 509	61 733	19 575	241 568
	3	4 253	17 616	43 152	4 364	9 330	30 353	15 748	44 549	67 415	19 684	256 464
	4	3 937	18 747	49 309	4 974	10 221	34 845	16 422	43 321	69 386	20 229	271 391
2009	1	4 554	18 055	42 410	4 259	7 960	29 211	14 658	40 688	70 681	21 163	253 639
	2	4 554	17 936	43 152	4 658	9 600	30 962	15 590	41 302	69 875	21 746	259 375
	3	4 467	19 005	44 989	5 033	10 350	33 078	16 582	45 276	71 259	21 880	271 919
	4	4 059	19 614	51 152	5 727	12 023	37 049	17 508	44 554	85 102	22 012	298 800
2010	1	4 745	19 896	45 040	4 911	9 460	31 256	16 648	43 972	82 163	22 935	281 026
	2	4 841	19 849	46 216	5 409	11 700	33 719	17 579	45 403	80 458	23 132	288 306
	3	4 731	20 848	48 273	5 735	12 450	35 411	18 625	46 395	79 746	23 194	295 408

Table 7 - Quarterly gross operating surplus and net¹ other taxes on production (R million)

Year	Quarter	Agriculture, forestry and fishing	Mining and quarrying	Manufacturing	Electricity, gas and water	Construction	Wholesale, retail, motor trade and accommodation	Transport, storage and communication	Finance, real estate and business services	General government services	Personal services	Total gross operating surplus
2000		18 042	35 133	76 114	14 622	8 317	61 187	47 246	102 966	16 711	15 579	395 915
2001		22 610	45 932	88 179	14 815	9 360	68 374	53 277	115 041	18 621	17 010	453 220
2002		29 630	58 275	104 777	16 622	10 381	76 234	63 333	134 817	21 543	21 221	536 831
2003		26 189	50 577	118 710	18 829	11 359	84 657	70 858	147 556	23 067	24 360	576 161
2004		26 578	53 293	131 415	18 975	14 999	93 654	78 745	164 340	24 276	27 371	633 645
2005		25 259	65 115	138 358	20 719	19 103	104 163	88 957	182 570	26 796	31 009	702 050
2006		32 511	83 970	140 874	23 287	24 274	115 026	99 715	210 642	30 126	34 341	794 766
2007		39 182	99 954	151 829	26 597	27 077	130 225	106 488	255 728	34 563	38 034	909 676
2008		46 742	132 455	166 783	28 346	38 049	149 529	126 839	274 506	40 722	40 667	1 044 639
2009		46 254	123 570	148 607	40 603	47 183	163 960	134 727	295 306	43 920	48 737	1 092 866
2000	1	2 779	7 614	17 064	3 357	2 308	13 793	10 332	24 219	3 934	3 657	89 059
	2	6 570	9 728	17 938	3 838	2 238	13 959	11 273	24 668	4 071	3 841	98 126
	3	6 415	8 963	21 232	4 140	2 059	15 599	12 470	26 881	4 330	4 080	106 170
	4	2 277	8 828	19 878	3 286	1 712	17 836	13 170	27 198	4 376	4 001	102 562
2001	1	3 352	10 555	21 058	3 421	2 539	16 185	12 217	27 836	4 545	4 277	105 984
	2	9 265	12 753	21 296	3 819	2 548	15 943	12 891	28 200	4 548	4 207	115 471
	3	6 493	11 996	23 233	4 136	2 319	16 714	13 447	29 138	4 685	4 262	116 423
	4	3 499	10 629	22 593	3 438	1 954	19 533	14 722	29 867	4 843	4 264	115 342
2002	1	4 033	12 705	23 294	3 593	2 795	17 428	14 661	31 942	5 201	5 073	120 724
	2	13 064	16 009	25 351	4 173	2 679	17 664	15 097	32 005	5 271	5 245	136 558
	3	8 796	16 393	28 481	4 763	2 600	18 780	15 936	34 167	5 466	5 415	140 796
	4	3 737	13 168	27 651	4 095	2 307	22 362	17 638	36 703	5 605	5 487	138 754
2003	1	3 823	11 875	28 785	4 264	3 172	20 077	16 642	37 869	5 691	5 963	138 161
	2	11 965	13 197	28 604	4 886	3 002	19 600	16 946	37 450	5 735	6 102	147 486
	3	7 929	14 287	31 276	5 363	2 827	20 938	17 806	36 312	5 795	6 127	148 660
	4	2 472	11 218	30 045	4 315	2 358	24 041	19 465	35 925	5 846	6 169	141 855
2004	1	3 748	11 667	31 196	4 441	3 921	21 996	19 001	41 469	5 968	6 377	149 785
	2	10 779	14 149	31 145	4 799	3 887	21 100	19 428	39 386	5 888	6 854	157 416
	3	9 443	15 031	35 169	5 411	3 833	24 012	19 932	41 864	6 148	7 052	167 895
	4	2 608	12 446	33 905	4 324	3 358	26 546	20 384	41 621	6 272	7 087	158 550
2005	1	4 937	12 898	31 895	4 717	5 201	24 489	21 340	46 191	6 413	7 075	165 156
	2	8 400	18 020	34 480	5 341	4 805	23 943	21 044	45 567	6 547	7 696	175 844
	3	8 508	17 986	38 058	5 898	4 993	26 035	22 249	46 121	6 821	8 026	184 695
	4	3 414	16 211	33 924	4 763	4 104	29 696	24 324	44 691	7 015	8 211	176 354
2006	1	5 262	15 355	33 888	5 068	6 320	26 988	22 919	50 503	7 209	7 665	181 178
	2	9 985	20 284	33 846	6 062	6 083	26 412	24 215	50 495	7 382	8 611	193 376
	3	11 829	25 943	38 547	6 805	6 429	28 937	25 680	55 208	7 635	9 031	216 044
	4	5 435	22 388	34 593	5 351	5 442	32 688	26 900	54 436	7 900	9 035	204 169
2007	1	7 582	22 438	38 991	6 060	7 584	30 792	24 287	63 077	8 174	8 544	217 528
	2	14 985	25 932	35 798	7 089	6 819	30 154	26 017	60 022	8 475	10 050	225 340
	3	11 482	26 640	39 493	7 826	7 046	32 518	27 694	65 239	8 881	10 380	237 199
	4	5 133	24 945	37 548	5 622	5 628	36 760	28 490	67 390	9 033	9 060	229 609
2008	1	7 952	27 099	41 516	6 382	9 588	35 486	28 906	69 864	9 283	9 420	245 497
	2	18 880	35 684	41 462	7 579	9 208	35 296	31 554	67 387	9 940	10 830	267 820
	3	14 988	37 747	45 748	8 559	10 795	37 114	31 509	67 773	10 611	11 038	275 882
	4	4 922	31 925	38 057	5 826	8 458	41 633	34 870	69 482	10 888	9 379	255 440
2009	1	9 224	26 433	38 731	8 930	13 257	39 734	31 897	74 929	10 853	10 928	264 916
	2	20 699	32 380	34 885	10 792	12 886	39 230	33 794	72 952	10 800	12 927	281 345
	3	11 963	34 211	39 308	12 684	12 493	39 388	33 542	72 835	11 073	13 143	280 640
	4	4 368	30 546	35 683	8 197	8 547	45 608	35 494	74 590	11 194	11 738	265 965
2010	1	8 261	27 261	37 952	9 742	12 707	44 377	34 504	82 212	11 329	12 928	281 273
	2	20 664	36 787	39 346	12 019	11 836	47 072	37 135	80 043	11 398	16 049	312 349
	3	9 382	40 839	42 082	13 590	11 588	46 588	36 553	82 427	11 521	16 287	310 857

1/ Net other taxes on production equals other taxes on production minus other subsidies on production.

Table 8 - Annual value added by industry and gross domestic product at current prices (R million)

Industry	2000	2001	2002	2003	2004	2005	2006	2007	2008	2009
Agriculture, forestry and fishing	27 451	32 588	44 232	39 644	39 490	37 402	45 351	53 833	63 384	63 888
Agriculture	22 412	27 005	37 758	33 108	32 763	30 213	37 475	45 152	53 500	53 040
Forestry	4 406	4 853	5 601	5 564	5 735	5 959	6 312	6 939	7 825	8 408
Fishing	633	730	874	972	992	1 230	1 564	1 742	2 059	2 439
Mining and quarrying	63 391	77 214	92 730	85 770	91 198	105 992	132 301	156 970	201 381	198 180
Coal	12 069	16 068	17 464	15 841	16 675	18 178	21 343	23 736	42 513	41 997
Gold	16 949	18 346	26 916	22 628	20 629	21 671	25 637	30 605	30 070	29 413
Platinum group metals	15 681	20 904	21 349	21 567	24 285	29 687	38 772	45 383	53 875	52 988
Other metal ores	12 639	14 237	17 605	15 231	17 028	21 645	29 144	35 142	48 417	47 468
Other mining and quarrying ^{1/}	6 053	7 659	9 395	10 502	12 583	14 811	17 407	22 103	26 505	26 315
Primary industries	90 842	109 802	136 962	125 414	130 688	143 394	177 652	210 803	264 765	262 068
Manufacturing	159 107	176 907	204 219	223 917	243 967	259 101	274 502	304 438	340 623	330 310
Food, beverages and tobacco	24 613	27 177	32 232	35 442	39 158	44 404	50 576	56 297	64 745	62 909
Textiles, clothing and leather goods	7 794	7 813	9 914	10 556	11 006	10 654	10 659	10 827	10 217	9 925
Wood and paper; publishing and printing	16 838	17 920	20 745	21 953	21 729	23 065	24 615	28 053	30 551	29 683
Petroleum products, chemicals, rubber and plastic	38 223	43 255	49 801	55 830	62 659	62 637	62 026	69 169	81 876	79 546
Other non-metal mineral products	4 900	5 546	7 184	8 370	9 418	9 944	10 592	11 657	13 320	12 940
Metals, metal products, machinery and equipment	30 313	32 882	37 988	42 221	47 627	52 585	55 799	65 988	74 874	72 066
Electrical machinery and apparatus	5 204	5 572	6 311	6 478	6 354	6 932	7 326	8 134	8 239	8 005
Radio, TV, instruments, watches and clocks	2 098	2 044	2 950	3 166	3 247	3 435	3 857	4 050	4 117	3 999
Transport equipment	14 381	18 324	18 909	20 603	22 225	23 807	25 250	24 840	25 084	24 366
Furniture; other manufacturing ^{1/}	14 743	16 374	18 184	19 300	20 543	21 638	23 802	25 422	27 601	26 872
Electricity, gas and water	22 788	23 023	26 489	29 553	30 176	33 010	36 946	41 783	45 803	60 280
Electricity and gas	19 430	19 264	21 483	24 327	24 525	26 174	28 681	31 393	37 141	50 562
Water	3 358	3 759	5 007	5 226	5 651	6 836	8 265	10 390	8 662	9 717
Construction	21 114	22 416	24 120	26 747	32 039	38 558	46 158	56 908	72 894	87 116
Secondary industries	203 009	222 346	254 827	280 217	306 181	330 669	357 607	403 128	459 320	477 705
Wholesale, retail, motor trade and accommodation	122 702	130 387	143 192	158 786	176 445	195 012	215 831	238 910	271 237	294 260
Wholesale trade	39 610	42 377	46 830	51 458	57 134	62 174	68 592	74 443	83 969	91 696
Retail trade; repairs of household goods ^{1/}	59 113	61 956	67 478	75 059	82 525	91 795	101 022	110 763	126 104	135 984
Motor trade; repair of motor vehicles	15 490	17 071	18 386	20 646	23 985	27 021	31 246	35 698	39 966	43 688
Hotels and restaurants	8 489	8 983	10 499	11 623	12 801	14 023	14 970	18 007	21 198	22 893
Transport, storage and communication	80 872	89 511	100 983	112 637	124 786	139 472	153 775	164 467	188 231	199 065
Transport ^{1/}	50 003	54 041	62 267	65 952	74 677	84 454	96 959	106 729	130 980	142 377
Communication	30 869	35 470	38 716	46 685	50 109	55 018	56 816	57 738	57 252	56 688
Finance, real estate and business services	156 253	177 531	207 711	231 176	261 285	295 504	339 311	405 520	442 121	467 126
Finance and insurance	68 648	77 648	90 902	100 183	116 537	130 959	156 586	198 437	215 044	203 768
Real estate	51 693	57 381	67 414	74 266	83 066	94 526	105 872	120 051	130 978	148 381
Business services ^{1/}	35 911	42 502	49 396	56 726	61 682	70 019	76 853	87 032	96 099	114 977
General government services	133 158	142 325	157 547	174 106	190 563	208 561	230 116	259 783	299 373	340 837
Central government	47 303	51 346	57 314	64 068	67 826	76 603	86 756	97 277	105 633	118 734
Provincial government	67 560	71 572	78 733	85 070	93 835	101 411	110 643	125 544	151 832	176 122
Local government	18 295	19 407	21 500	24 968	28 902	30 547	32 717	36 962	41 908	45 981
Personal services ^{1/}	51 382	56 313	64 474	72 814	80 651	88 455	98 028	109 445	119 220	135 537
Tertiary industries	544 366	596 067	673 907	749 519	833 731	927 004	1 037 060	1 178 125	1 320 182	1 436 825
All industries at basic prices	838 217	928 216	1 065 696	1 155 150	1 270 600	1 401 067	1 572 319	1 792 056	2 044 267	2 176 597
Taxes on products	87 816	96 363	109 660	121 070	147 449	175 667	203 514	230 000	243 529	232 731
Less: Subsidies on products	3 886	4 571	4 271	3 683	2 776	5 652	8 411	5 891	13 657	13 361
GDP at market prices	922 147	1 020 008	1 171 085	1 272 537	1 415 273	1 571 082	1 767 422	2 016 165	2 274 139	2 395 967

^{1/} Includes estimates of the informal sector.

Table 9 - Percentage contribution to total nominal value added at basic prices by industry

Industry	2000	2001	2002	2003	2004	2005	2006	2007	2008	2009
Agriculture, forestry and fishing	3,3	3,5	4,2	3,4	3,1	2,7	2,9	3,0	3,1	2,9
Agriculture	2,7	2,9	3,5	2,9	2,6	2,2	2,4	2,5	2,6	2,4
Forestry	0,5	0,5	0,5	0,5	0,5	0,4	0,4	0,4	0,4	0,4
Fishing	0,1	0,1	0,1	0,1	0,1	0,1	0,1	0,1	0,1	0,1
Mining and quarrying	7,6	8,3	8,7	7,4	7,2	7,6	8,4	8,8	9,9	9,1
Coal	1,4	1,7	1,6	1,4	1,3	1,3	1,4	1,3	2,1	1,9
Gold	2,0	2,0	2,5	2,0	1,6	1,5	1,6	1,7	1,5	1,4
Platinum group metals	1,9	2,3	2,0	1,9	1,9	2,1	2,5	2,5	2,6	2,4
Other metal ores	1,5	1,5	1,7	1,3	1,3	1,5	1,9	2,0	2,4	2,2
Other mining and quarrying 1/	0,7	0,8	0,9	0,9	1,0	1,1	1,1	1,2	1,3	1,2
Primary industries	10,8	11,8	12,9	10,9	10,3	10,2	11,3	11,8	13,0	12,0
Manufacturing	19,0	19,1	19,2	19,4	19,2	18,5	17,5	17,0	16,7	15,2
Food, beverages and tobacco	2,9	2,9	3,0	3,1	3,1	3,2	3,2	3,1	3,2	2,9
Textiles, clothing and leather goods	0,9	0,8	0,9	0,9	0,9	0,8	0,7	0,6	0,5	0,5
Wood and paper; publishing and printing	2,0	1,9	1,9	1,9	1,7	1,6	1,6	1,6	1,5	1,4
Petroleum products, chemicals, rubber and plastic	4,6	4,7	4,7	4,8	4,9	4,5	3,9	3,9	4,0	3,7
Other non-metal mineral products	0,6	0,6	0,7	0,7	0,7	0,7	0,7	0,7	0,7	0,6
Metals, metal products, machinery and equipment	3,6	3,5	3,6	3,7	3,7	3,8	3,5	3,7	3,7	3,3
Electrical machinery and apparatus	0,6	0,6	0,6	0,6	0,5	0,5	0,5	0,5	0,4	0,4
Radio, TV, instruments, watches and clocks	0,3	0,2	0,3	0,3	0,3	0,2	0,2	0,2	0,2	0,2
Transport equipment	1,7	2,0	1,8	1,8	1,7	1,7	1,6	1,4	1,2	1,1
Furniture; other manufacturing 1/	1,8	1,8	1,7	1,7	1,6	1,5	1,5	1,4	1,4	1,2
Electricity, gas and water	2,7	2,5	2,5	2,6	2,4	2,4	2,3	2,3	2,2	2,8
Electricity and gas	2,3	2,1	2,0	2,1	1,9	1,9	1,8	1,8	1,8	2,3
Water	0,4	0,4	0,5	0,5	0,4	0,5	0,5	0,6	0,4	0,4
Construction	2,5	2,4	2,3	2,3	2,5	2,8	2,9	3,2	3,6	4,0
Secondary industries	24,2	24,0	23,9	24,3	24,1	23,6	22,7	22,5	22,5	21,9
Wholesale, retail, motor trade and accommodation	14,6	14,0	13,4	13,7	13,9	13,9	13,7	13,3	13,3	13,5
Wholesale trade	4,7	4,6	4,4	4,5	4,5	4,4	4,4	4,2	4,1	4,2
Retail trade; repairs of household goods 1/	7,1	6,7	6,3	6,5	6,5	6,6	6,4	6,2	6,2	6,2
Motor trade; repair of motor vehicles	1,8	1,8	1,7	1,8	1,9	1,9	2,0	2,0	2,0	2,0
Hotels and restaurants	1,0	1,0	1,0	1,0	1,0	1,0	1,0	1,0	1,0	1,1
Transport, storage and communication	9,6	9,6	9,5	9,8	9,8	10,0	9,8	9,2	9,2	9,1
Transport 1/	6,0	5,8	5,8	5,7	5,9	6,0	6,2	6,0	6,4	6,5
Communication	3,7	3,8	3,6	4,0	3,9	3,9	3,6	3,2	2,8	2,6
Finance, real estate and business services	18,6	19,1	19,5	20,0	20,6	21,1	21,6	22,6	21,6	21,5
Finance and insurance	8,2	8,4	8,5	8,7	9,2	9,3	10,0	11,1	10,5	9,4
Real estate	6,2	6,2	6,3	6,4	6,5	6,7	6,7	6,7	6,4	6,8
Business services 1/	4,3	4,6	4,6	4,9	4,9	5,0	4,9	4,9	4,7	5,3
General government services	15,9	15,3	14,8	15,1	15,0	14,9	14,6	14,5	14,6	15,7
Central government	5,6	5,5	5,4	5,5	5,3	5,5	5,5	5,4	5,2	5,5
Provincial government	8,1	7,7	7,4	7,4	7,4	7,2	7,0	7,0	7,4	8,1
Local government	2,2	2,1	2,0	2,2	2,3	2,2	2,1	2,1	2,1	2,1
Personal services 1/	6,1	6,1	6,0	6,3	6,3	6,3	6,2	6,1	5,8	6,2
Tertiary industries	64,9	64,2	63,2	64,9	65,6	66,2	66,0	65,7	64,6	66,0
All industries at basic prices	100,0	100,0	100,0	100,0	100,0	100,0	100,0	100,0	100,0	100,0

1/ Includes estimates of the informal sector.

**Table 10 - Annual value added by industry and gross domestic product at constant 2005 prices
(R million)**

Industry	2000	2001	2002	2003	2004	2005	2006	2007	2008	2009
Agriculture, forestry and fishing	34 787	33 639	35 826	36 070	36 380	37 402	35 359	36 301	42 154	40 891
Agriculture	28 303	27 112	29 282	29 413	29 501	30 213	28 091	28 879	34 376	32 801
Forestry	5 421	5 451	5 457	5 501	5 685	5 959	6 023	6 168	6 455	6 729
Fishing	1 022	1 064	1 087	1 156	1 194	1 230	1 245	1 254	1 323	1 361
Mining and quarrying	99 069	98 970	99 960	103 355	104 915	105 992	105 364	105 336	99 398	95 185
Coal	16 738	16 588	16 322	17 596	18 040	18 178	18 159	18 462	18 813	18 590
Gold	31 132	28 673	28 788	27 155	24 921	21 671	20 031	18 537	15 865	14 960
Platinum group metals	20 256	22 403	23 187	26 005	27 083	29 687	30 311	29 790	27 021	26 592
Other metal ores	20 619	20 248	20 390	20 738	20 875	21 645	22 163	22 875	23 780	22 952
Other mining and quarrying ^{1/}	11 289	11 171	11 273	11 861	13 996	14 811	14 700	15 672	13 920	12 092
Primary industries	133 857	132 610	135 786	139 425	141 295	143 394	140 723	141 637	141 552	136 076
Manufacturing	222 579	229 701	236 133	232 581	243 965	259 101	275 782	290 246	297 900	266 932
Food, beverages and tobacco	38 250	39 742	40 537	40 027	41 963	44 403	47 009	49 339	49 877	45 871
Textiles, clothing and leather goods	9 450	9 100	9 837	10 042	10 940	10 654	11 013	11 732	12 549	12 374
Wood and paper; publishing and printing	22 619	22 303	22 325	21 520	22 425	23 065	23 660	24 637	25 048	22 244
Petroleum products, chemicals, rubber and plastic	55 414	58 185	57 312	55 746	58 385	62 637	67 060	69 726	68 843	66 030
Other non-metal mineral products	8 875	9 035	9 902	9 574	9 501	9 944	10 500	11 042	11 185	8 603
Metals, metal products, machinery and equipment	40 342	41 108	46 288	46 687	49 842	52 585	56 395	60 529	64 679	51 968
Electrical machinery and apparatus	6 284	6 198	6 116	5 882	5 963	6 932	7 677	8 097	8 552	8 275
Radio, TV, instruments, watches and clocks	2 927	2 541	2 818	2 915	3 174	3 435	3 826	4 001	4 166	3 875
Transport equipment	18 992	21 309	21 032	20 024	21 177	23 807	25 878	27 619	27 931	25 167
Furniture; other manufacturing ^{1/}	19 462	20 290	19 966	20 164	20 595	21 638	22 764	23 524	25 070	22 525
Electricity, gas and water	28 597	27 539	28 503	29 344	31 335	33 010	34 139	35 294	34 198	33 635
Electricity and gas	22 537	21 726	21 965	22 547	24 568	26 174	27 302	27 522	28 389	27 245
Water	6 844	6 577	6 538	6 797	6 767	6 836	6 837	7 772	5 809	6 390
Construction	26 410	27 711	29 321	31 575	34 451	38 558	42 582	48 971	53 644	57 630
Secondary industries	277 586	284 952	293 957	293 500	309 751	330 669	352 503	374 511	385 742	358 197
Wholesale, retail, motor trade and accommodation	161 503	164 572	168 357	172 845	182 175	195 012	206 636	217 607	219 359	213 939
Wholesale trade	54 604	55 555	55 696	56 234	58 999	62 174	65 294	68 289	69 418	67 333
Retail trade; repairs of household goods ^{1/}	76 550	77 714	79 517	81 594	85 322	91 795	96 539	100 799	101 536	99 602
Motor trade; repair of motor vehicles	19 843	20 653	20 878	22 245	24 565	27 021	30 469	33 401	33 496	32 811
Hotels and restaurants	11 316	11 474	12 266	12 772	13 289	14 023	14 334	15 118	14 909	14 193
Transport, storage and communication	102 874	108 944	118 749	126 287	132 459	139 472	146 607	156 289	161 672	162 722
Transport ^{1/}	66 396	69 219	72 310	77 692	82 052	84 453,700	86 798	91 575	92 616	91 753
Communication	36 479	39 725	46 439	48 595	50 407	55 018	59 809	64 714	69 056	70 969
Finance, real estate and business services	216 747	234 450	249 165	261 123	279 544	295 504	324 002	349 501	375 090	378 421
Finance and insurance	86 587	97 292	103 395	110 579	122 683	130 959	152 970	172 485	193 764	189 368
Real estate	90 282	90 282	92 810	92 912	92 542	94 526	97 578	100 734	103 425	107 204
Business services ^{1/}	44 595	49 634	52 960	57 632	64 319	70 020	73 454	76 282	77 901	81 849
General government services	191 340	189 552	190 910	196 193	199 947	208 561	214 947	223 618	233 653	243 144
Central government	71 240	69 418	68 364	71 020	72 355	76 603	79 131	82 035	84 282	86 371
Provincial government	94 020	93 504	95 710	95 737	97 733	101 411	105 029	109 237	114 997	119 643
Local government	27 835	28 348	26 836	29 436	29 859	30 547	30 787	32 346	34 374	37 130
Personal services ^{1/}	75 735	77 438	79 346	83 756	85 219	88 455	93 073	98 247	102 107	101 837
Tertiary industries	748 201	774 956	806 527	840 204	879 344	927 004	985 265	1 045 262	1 091 881	1 100 063
All industries at basic prices	1 157 441	1 191 007	1 236 270	1 273 129	1 330 390	1 401 067	1 478 492	1 561 410	1 619 175	1 594 336
Taxes on products	148 802	151 010	155 153	159 329	167 307	175 667	186 594	196 387	201 490	195 713
Less: Subsidies on products	4 673	4 809	4 988	5 136	5 367	5 652	5 964	6 298	6 531	6 432
GDP at market prices	1 301 813	1 336 962	1 386 435	1 427 322	1 492 330	1 571 082	1 659 122	1 751 499	1 814 134	1 783 617

^{1/} Includes estimates of the informal sector.

Table 11 - Percentage change ² in the annual value added by industry and gross domestic product at constant 2005 prices.

Industry	2000	2001	2002	2003	2004	2005	2006	2007	2008	2009
Agriculture, forestry and fishing	4,7	-3,3	6,5	0,7	0,9	2,8	-5,5	2,7	16,1	-3,0
Agriculture	5,0	-4,2	8,0	0,4	0,3	2,4	-7,0	2,8	19,0	-4,6
Forestry	3,5	0,5	0,1	0,8	3,3	4,8	1,1	2,4	4,7	4,2
Fishing	4,5	4,1	2,1	6,3	3,3	3,0	1,2	0,7	5,5	2,9
Mining and quarrying	-1,1	-0,1	1,0	3,4	1,5	1,0	-0,6	0,0	-5,6	-4,2
Coal	1,0	-0,9	-1,6	7,8	2,5	0,8	-0,1	1,7	1,9	-1,2
Gold	-4,8	-7,9	0,4	-5,7	-8,2	-13,0	-7,6	-7,5	-14,4	-5,7
Platinum group metals	-4,5	10,6	3,5	12,2	4,1	9,6	2,1	-1,7	-9,3	-1,6
Other metal ores	4,3	-1,8	0,7	1,7	0,7	3,7	2,4	3,2	4,0	-3,5
Other mining and quarrying ^{1/}	4,0	-1,0	0,9	5,2	18,0	5,8	-0,7	6,6	-11,2	-13,1
Primary industries	0,3	-0,9	2,4	2,7	1,3	1,5	-1,9	0,6	-0,1	-3,9
Manufacturing	8,1	3,2	2,8	-1,5	4,9	6,2	6,4	5,2	2,6	-10,4
Food, beverages and tobacco	6,1	3,9	2,0	-1,3	4,8	5,8	5,9	5,0	1,1	-8,0
Textiles, clothing and leather goods	3,2	-3,7	8,1	2,1	8,9	-2,6	3,4	6,5	7,0	-1,4
Wood and paper; publishing and printing	5,8	-1,4	0,1	-3,6	4,2	2,9	2,6	4,1	1,7	-11,2
Petroleum products, chemicals, rubber and plastic	13,4	5,0	-1,5	-2,7	4,7	7,3	7,1	4,0	-1,3	-4,1
Other non-metal mineral products	0,6	1,8	9,6	-3,3	-0,8	4,7	5,6	5,2	1,3	-23,1
Metals, metal products, machinery and equipment	4,1	1,9	12,6	0,9	6,8	5,5	7,2	7,3	6,9	-19,7
Electrical machinery and apparatus	7,4	-1,4	-1,3	-3,8	1,4	16,3	10,7	5,5	5,6	-3,2
Radio, TV, instruments, watches and clocks	2,7	-13,2	10,9	3,4	8,9	8,2	11,4	4,6	4,1	-7,0
Transport equipment	17,9	12,2	-1,3	-4,8	5,8	12,4	8,7	6,7	1,1	-9,9
Furniture; other manufacturing ^{1/}	7,4	4,3	-1,6	1,0	2,1	5,1	5,2	3,3	6,6	-10,2
Electricity, gas and water	3,1	-3,7	3,5	3,0	6,8	5,3	3,4	3,4	-3,1	-1,6
Electricity and gas	3,7	-3,6	1,1	2,6	9,0	6,5	4,3	0,8	3,2	-4,0
Water	-0,1	-3,9	-0,6	4,0	-0,4	1,0	0,0	13,7	-25,3	10,0
Construction	5,6	4,9	5,8	7,7	9,1	11,9	10,4	15,0	9,5	7,4
Secondary industries	7,3	2,7	3,2	-0,2	5,5	6,8	6,6	6,2	3,0	-7,1
Wholesale, retail, motor trade and accommodation	8,1	1,9	2,3	2,7	5,4	7,0	6,0	5,3	0,8	-2,5
Wholesale trade	7,3	1,7	0,3	1,0	4,9	5,4	5,0	4,6	1,7	-3,0
Retail trade; repairs of household goods ^{1/}	8,6	1,5	2,3	2,6	4,6	7,6	5,2	4,4	0,7	-1,9
Motor trade; repair of motor vehicles	8,5	4,1	1,1	6,5	10,4	10,0	12,8	9,6	0,3	-2,0
Hotels and restaurants	3,2	1,4	6,9	4,1	4,0	5,5	2,2	5,5	-1,4	-4,8
Transport, storage and communication	8,3	5,9	9,0	6,3	4,9	5,3	5,1	6,6	3,4	0,6
Transport ^{1/}	6,5	4,3	4,5	7,4	5,6	2,9	2,8	5,5	1,1	-0,9
Communication	11,7	8,9	16,9	4,6	3,7	9,1	8,7	8,2	6,7	2,8
Finance, real estate and business services	3,2	8,2	6,3	4,8	7,1	5,7	9,6	7,9	7,3	0,9
Finance and insurance	4,9	12,4	6,3	6,9	10,9	6,7	16,8	12,8	12,3	-2,3
Real estate	-1,2	0,0	2,8	0,1	-0,4	2,1	3,2	3,2	2,7	3,7
Business services ^{1/}	5,7	11,3	6,7	8,8	11,6	8,9	4,9	3,9	2,1	5,1
General government services	-0,9	-0,9	0,7	2,8	1,9	4,3	3,1	4,0	4,5	4,1
Central government	-2,4	-2,6	-1,5	3,9	1,9	5,9	3,3	3,7	2,7	2,5
Provincial government	-0,6	-0,5	2,4	0,0	2,1	3,8	3,6	4,0	5,3	4,0
Local government	1,6	1,8	-5,3	9,7	1,4	2,3	0,8	5,1	6,3	8,0
Personal services ^{1/}	4,8	2,2	2,5	5,6	1,7	3,8	5,2	5,6	3,9	-0,3
Tertiary industries	3,9	3,6	4,1	4,2	4,7	5,4	6,3	6,1	4,5	0,7
All industries at basic prices	4,4	2,9	3,8	3,0	4,5	5,3	5,5	5,6	3,7	-1,5
Taxes on products	1,7	1,5	2,7	2,7	5,0	5,0	6,2	5,2	2,6	-2,9
Less: Subsidies on products	4,5	2,9	3,7	3,0	4,5	5,3	5,5	5,6	3,7	-1,5
GDP at market prices	4,2	2,7	3,7	2,9	4,6	5,3	5,6	5,6	3,6	-1,7

^{1/} Includes estimates of the informal sector.

^{2/} The percentage change is the growth rate from one period to the next period.

Table 12 - Annual production and generation of income accounts by industry at current prices (R million)

Industry	2000	2001	2002	2003	2004	2005	2006	2007	2008	2009
Agriculture, forestry and fishing										
Output at basic prices	57 606	66 221	86 050	84 419	85 714	84 524	98 970	120 511	144 302	144 555
Intermediate consumption	30 155	33 633	41 818	44 775	46 224	47 122	53 619	66 678	80 918	80 668
Gross value added at basic prices	27 451	32 588	44 232	39 644	39 490	37 402	45 351	53 833	63 384	63 888
Other taxes on production	295	319	300	338	360	395	389	425	435	505
Other subsidies	-593	-764	-171	-268	-190	-288	-521	-486	-658	-670
Value added at factor cost	27 749	33 034	44 103	39 575	39 319	37 295	45 483	53 894	63 607	64 053
Compensation of employees	9 409	9 978	14 601	13 455	12 912	12 143	12 840	14 651	16 642	17 634
Gross operating surplus/mixed income	18 340	23 056	29 502	26 120	26 407	25 152	32 643	39 243	46 965	46 419
Mining and quarrying										
Output at basic prices	119 376	142 952	170 840	156 171	165 752	189 495	238 303	277 156	338 550	337 911
Intermediate consumption	55 985	65 737	78 110	70 401	74 554	83 503	106 002	120 186	137 169	139 731
Gross value added at basic prices	63 391	77 214	92 730	85 770	91 198	105 992	132 301	156 970	201 381	198 180
Other taxes on production	1 049	1 141	1 123	1 264	1 344	1 477	1 457	1 586	1 626	1 885
Other subsidies	-22	-25	-22	-34	-24	-37	-66	-62	-84	-85
Value added at factor cost	62 364	76 098	91 628	84 540	89 878	104 552	130 910	155 445	199 839	196 380
Compensation of employees	28 258	31 282	34 454	35 193	37 905	40 877	48 331	57 015	68 926	74 610
Gross operating surplus/mixed income	34 106	44 816	57 174	49 347	51 973	63 675	82 579	98 430	130 913	121 769
Manufacturing										
Output at basic prices	633 518	721 474	856 917	904 673	965 645	1 029 868	1 112 891	1 243 522	1 434 130	1 391 467
Intermediate consumption	474 411	544 566	652 698	680 756	721 678	770 767	838 389	939 084	1 093 507	1 061 157
Gross value added at basic prices	159 107	176 907	204 219	223 917	243 967	259 101	274 502	304 438	340 623	330 310
Other taxes on production	2 535	2 602	2 860	3 216	3 421	3 763	3 707	4 041	4 142	4 803
Other subsidies	-646	-754	-1 470	-2 317	-1 636	-2 484	-4 478	-4 183	-5 670	-5 769
Value added at factor cost	157 218	175 059	202 829	223 018	242 182	257 822	275 273	304 579	342 151	331 276
Compensation of employees	82 994	88 728	99 442	105 207	112 552	120 743	133 628	152 608	173 840	181 703
Gross operating surplus/mixed income	74 224	86 331	103 387	117 811	129 630	137 079	141 645	151 971	168 311	149 573
Electricity, gas and water										
Output at basic prices	44 620	46 128	52 769	59 886	63 022	67 253	75 990	84 647	96 311	117 209
Intermediate consumption	21 832	23 106	26 280	30 333	32 846	34 243	39 044	42 864	50 508	56 929
Gross value added at basic prices	22 788	23 023	26 489	29 553	30 176	33 010	36 946	41 783	45 803	60 280
Other taxes on production	295	272	300	338	360	395	390	424	435	504
Other subsidies	-103	-120	-308	-484	-342	-519	-939	-876	-1 187	-1 208
Value added at factor cost	22 596	22 871	26 497	29 699	30 158	33 134	37 495	42 234	46 556	60 984
Compensation of employees	8 166	8 208	9 866	10 724	11 201	12 291	13 659	15 186	17 457	19 677
Gross operating surplus/mixed income	14 430	14 663	16 631	18 975	18 957	20 843	23 836	27 049	29 098	41 307
Construction										
Output at basic prices	80 275	89 228	99 981	115 896	126 478	144 967	171 074	212 058	257 686	300 402
Intermediate consumption	59 161	66 812	75 861	89 149	94 439	106 409	124 916	155 150	184 792	213 287
Gross value added at basic prices	21 114	22 416	24 120	26 747	32 039	38 558	46 158	56 908	72 894	87 116
Other taxes on production	319	338	465	521	556	612	604	656	672	779
Other subsidies	0	0	0	0	0	0	0	0	0	0
Value added at factor cost	20 795	22 078	23 655	26 226	31 483	37 946	45 554	56 252	72 222	86 336
Compensation of employees	12 797	13 056	13 739	15 388	17 040	19 455	21 884	29 831	34 845	39 933
Gross operating surplus/mixed income	7 998	9 022	9 916	10 838	14 443	18 491	23 670	26 421	37 377	46 403
Wholesale, retail, motor trade and accommodation										
Output at basic prices	227 899	247 300	279 499	304 983	333 236	367 192	410 558	456 082	506 475	546 102
Intermediate consumption	105 196	116 913	136 307	146 197	156 791	172 180	194 727	217 172	235 239	251 842
Gross value added at basic prices	122 702	130 387	143 192	158 786	176 445	195 012	215 831	238 910	271 237	294 260
Other taxes on production	2 837	2 728	3 107	3 497	3 722	4 088	4 036	4 392	4 501	5 219
Other subsidies	0	0	0	0	0	0	0	0	0	0
Value added at factor cost	119 865	127 659	140 085	155 289	172 723	190 924	211 795	234 519	266 736	289 041
Compensation of employees	61 515	62 013	66 958	74 129	82 791	90 849	100 805	108 686	121 708	130 300
Gross operating surplus/mixed income	58 350	65 646	73 127	81 160	89 932	100 075	110 990	125 833	145 028	158 741

Table 12 - Annual production and generation of income accounts by industry at current prices (R million)

Industry	2000	2001	2002	2003	2004	2005	2006	2007	2008	2009
Transport, storage and communication										
Output at basic prices	175 934	201 004	244 985	264 903	284 526	308 285	334 281	360 737	397 126	427 196
Intermediate consumption	95 062	111 493	144 002	152 266	159 740	168 813	180 506	196 270	208 894	228 131
Gross value added at basic prices	80 872	89 511	100 983	112 637	124 786	139 472	153 775	164 467	188 231	199 065
Other taxes on production	1 272	1 377	1 910	2 144	2 285	2 512	2 478	2 698	2 765	3 207
Other subsidies	-268	-322	-242	-377	-271	-412	-760	-683	-926	-942
Value added at factor cost	79 868	88 456	99 315	110 870	122 772	137 372	152 057	162 452	186 393	196 800
Compensation of employees	33 626	36 234	37 650	41 779	46 041	50 515	54 060	57 979	61 392	64 338
Gross operating surplus/mixed income	46 242	52 222	61 665	69 091	76 731	86 857	97 997	104 474	125 001	132 463
Finance, real estate and business services										
Output at basic prices	275 675	314 929	377 471	426 776	480 792	551 634	635 197	742 826	839 792	867 124
Intermediate consumption	119 423	137 398	169 760	195 600	219 507	256 130	295 886	337 306	397 671	399 999
Gross value added at basic prices	156 253	177 531	207 711	231 176	261 285	295 504	339 311	405 520	442 121	467 126
Other taxes on production	9 169	8 604	10 853	12 208	12 997	14 278	14 098	15 341	15 722	18 231
Other subsidies	-337	-396	-56	-86	-50	-114	-105	-114	-154	-158
Value added at factor cost	147 421	169 323	196 914	219 054	248 338	281 340	325 318	390 293	426 554	449 053
Compensation of employees	53 287	62 490	72 894	83 620	96 945	112 934	128 669	149 792	167 615	171 820
Gross operating surplus/mixed income	94 134	106 833	124 020	135 434	151 393	168 406	196 649	240 501	258 939	277 233
General government services										
Output at basic prices	185 270	206 629	244 154	275 592	299 087	332 842	375 774	435 406	511 809	609 782
Intermediate consumption	52 112	64 304	86 607	101 486	108 524	124 281	145 658	175 623	212 436	268 945
Gross value added at basic prices	133 158	142 325	157 547	174 106	190 563	208 561	230 116	259 783	299 373	340 837
Other taxes on production	1 450	1 818	2 363	2 657	2 829	3 108	3 068	3 339	3 422	3 969
Other subsidies	0	0	0	0	0	0	0	0	0	0
Value added at factor cost	131 708	140 507	155 184	171 449	187 734	205 453	227 048	256 444	295 951	336 868
Compensation of employees	116 447	123 704	136 004	151 039	166 287	181 765	199 990	225 220	258 651	296 917
Gross operating surplus	15 261	16 803	19 180	20 410	21 447	23 688	27 058	31 224	37 300	39 951
Personal services										
Output at basic prices	93 511	105 062	124 976	143 814	156 014	172 091	195 962	220 753	236 158	261 262
Intermediate consumption	42 129	48 749	60 502	71 001	75 363	83 636	97 934	111 308	116 939	125 725
Gross value added at basic prices	51 382	56 313	64 474	72 814	80 651	88 455	98 028	109 445	119 220	135 537
Other taxes on production	939	1 059	1 748	1 967	2 092	2 299	2 271	2 471	2 533	2 937
Other subsidies	-37	-44	-350	-545	-384	-582	-1 055	-984	-1 334	-1 357
Value added at factor cost	50 480	55 298	63 076	71 392	78 943	86 738	96 812	107 958	118 020	133 957
Compensation of employees	35 803	39 303	43 254	48 454	53 280	57 446	63 687	71 411	78 553	86 801
Gross operating surplus	14 677	15 995	19 822	22 938	25 663	29 292	33 125	36 547	39 468	47 157
Sum of all industries										
Output at basic prices	1 893 684	2 140 927	2 537 643	2 737 113	2 960 266	3 248 152	3 649 000	4 153 698	4 762 340	5 003 010
Intermediate consumption	1 055 466	1 212 711	1 471 947	1 581 963	1 689 666	1 847 084	2 076 681	2 361 643	2 718 072	2 826 413
Gross value added at basic prices	838 217	928 216	1 065 696	1 155 150	1 270 600	1 401 067	1 572 319	1 792 056	2 044 267	2 176 597
Other taxes on production	20 160	20 258	25 029	28 150	29 966	32 927	32 498	35 374	36 252	42 038
Other subsidies	-2 006	-2 425	-2 619	-4 111	-2 897	-4 436	-7 924	-7 388	-10 013	-10 190
Value added at factor cost	820 063	910 383	1 043 286	1 131 111	1 243 530	1 372 576	1 547 745	1 764 070	2 018 028	2 144 749
Compensation of employees	442 302	474 996	528 863	578 988	636 954	699 018	777 553	882 379	999 628	1 083 732
Gross operating surplus/mixed income	377 761	435 387	514 423	552 123	606 576	673 558	770 192	881 691	1 018 400	1 061 017

Table 13 - Annual production accounts by industry at constant 2005 prices (R million)

Industry	2000	2001	2002	2003	2004	2005	2006	2007	2008	2009
Agriculture, forestry and fishing										
Output at basic prices	73 682	74 198	81 321	83 274	84 124	84 524	86 302	92 426	103 963	103 173
Intermediate consumption	38 876	40 548	45 495	47 204	47 744	47 122	50 943	56 125	61 809	62 282
Gross value added at basic prices	34 787	33 639	35 826	36 070	36 380	37 402	35 359	36 301	42 154	40 891
Mining and quarrying										
Output at basic prices	171 824	172 168	173 889	181 171	185 882	189 495	188 886	189 950	179 679	171 400
Intermediate consumption	72 906	73 270	73 930	77 816	80 967	83 503	83 522	84 614	80 281	76 214
Gross value added at basic prices	99 069	98 970	99 960	103 355	104 915	105 992	105 364	105 336	99 398	95 185
Manufacturing										
Output at basic prices	840 133	888 861	940 415	947 802	990 841	1 029 868	1 074 423	1 117 438	1 177 097	1 096 871
Intermediate consumption	618 032	659 440	704 282	715 221	746 876	770 767	798 641	827 192	879 197	829 939
Gross value added at basic prices	222 579	229 701	236 133	232 581	243 965	259 101	275 782	290 246	297 900	266 932
Electricity, gas and water										
Output at basic prices	59 359	57 757	59 547	65 047	67 083	67 253	71 189	72 830	72 317	72 154
Intermediate consumption	30 752	30 198	31 044	35 703	35 748	34 243	37 050	37 536	38 119	38 519
Gross value added at basic prices	28 597	27 539	28 503	29 344	31 335	33 010	34 139	35 294	34 198	33 635
Construction										
Output at basic prices	108 410	113 939	116 446	127 295	132 802	144 967	163 818	188 708	204 145	223 133
Intermediate consumption	81 998	86 262	87 125	95 720	98 351	106 409	121 236	139 737	150 501	165 503
Gross value added at basic prices	26 410	27 711	29 321	31 575	34 451	38 558	42 582	48 971	53 644	57 630
Wholesale, retail, motor trade and accommodation										
Output at basic prices	297 277	307 087	319 985	326 557	343 563	367 192	396 757	418 089	417 469	410 316
Intermediate consumption	135 978	142 641	151 628	153 712	161 388	172 180	190 121	200 482	198 110	196 377
Gross value added at basic prices	161 503	164 572	168 357	172 845	182 175	195 012	206 636	217 607	219 359	213 939
Transport, storage and communication										
Output at basic prices	228 274	247 449	278 875	287 636	297 159	308 284	324 507	337 805	335 299	344 143
Intermediate consumption	125 360	138 398	160 126	161 349	164 700	168 813	177 900	181 516	173 627	181 421
Gross value added at basic prices	102 874	108 944	118 749	126 287	132 459	139 472	146 607	156 289	161 672	162 722
Finance, real estate and business services										
Output at basic prices	373 590	406 466	436 138	463 548	504 911	551 634	606 082	648 075	706 824	707 443
Intermediate consumption	156 942	172 008	186 973	202 425	225 367	256 130	282 080	298 574	331 734	329 022
Gross value added at basic prices	216 747	234 450	249 165	261 123	279 544	295 504	324 002	349 501	375 090	378 421
General government services										
Output at basic prices	265 230	273 983	289 361	306 431	314 232	332 842	349 508	370 506	393 206	442 406
Intermediate consumption	74 916	85 554	98 451	110 238	114 285	124 281	134 561	146 888	159 553	199 262
Gross value added at basic prices	191 340	189 552	190 910	196 193	199 947	208 561	214 947	223 618	233 653	243 144
Personal services										
Output at basic prices	130 137	137 033	145 785	157 528	162 616	172 091	188 538	200 818	201 581	200 554
Intermediate consumption	55 218	60 197	66 439	73 772	77 397	83 637	95 465	102 571	99 474	98 717
Gross value added at basic prices	75 735	77 438	79 346	83 756	85 219	88 455	93 073	98 247	102 107	101 837
Sum of all industries										
Output at basic prices	2 547 761	2 678 940	2 841 762	2 946 289	3 083 213	3 248 151	3 450 011	3 636 645	3 791 580	3 771 593
Intermediate consumption	1 390 957	1 488 517	1 605 492	1 673 160	1 752 823	1 847 084	1 971 519	2 075 235	2 172 405	2 177 256
Gross value added at basic prices	1 157 441	1 191 007	1 236 270	1 273 129	1 330 390	1 401 067	1 478 492	1 561 410	1 619 175	1 594 336

Table 14 - Annual volume index numbers by industry (2005=100)

Industry	2000	2001	2002	2003	2004	2005	2006	2007	2008	2009
Agriculture, forestry and fishing	93,0	89,9	95,8	96,4	97,3	100,0	94,5	97,1	112,7	109,3
Mining and quarrying	93,5	93,4	94,3	97,5	99,0	100,0	99,4	99,4	93,8	89,8
Manufacturing	85,9	88,7	91,1	89,8	94,2	100,0	106,4	112,0	115,0	103,0
Electricity, gas and water	86,6	83,4	86,3	88,9	94,9	100,0	103,4	106,9	103,6	101,9
Construction	68,5	71,9	76,0	81,9	89,3	100,0	110,4	127,0	139,1	149,5
Wholesale , retail, motor trade and accomodation	82,8	84,4	86,3	88,6	93,4	100,0	106,0	111,6	112,5	109,7
Transport, storage and communication	73,8	78,1	85,1	90,5	95,0	100,0	105,1	112,1	115,9	116,7
Finance, real estate and business services	73,3	79,3	84,3	88,4	94,6	100,0	109,6	118,3	126,9	128,1
General government services	91,7	90,9	91,5	94,1	95,9	100,0	103,1	107,2	112,0	116,6
Personal services	85,6	87,5	89,7	94,7	96,3	100,0	105,2	111,1	115,4	115,1
Total values added at basic prices	82,6	85,0	88,2	90,9	95,0	100,0	105,5	111,4	115,6	113,8
Taxes on products	84,7	86,0	88,3	90,7	95,2	100,0	106,2	111,8	114,7	111,4
Subsidies on products	82,7	85,1	88,3	90,9	95,0	100,0	105,5	111,4	115,6	113,8
GDP at market prices	82,9	85,1	88,2	90,8	95,0	100,0	105,6	111,5	115,5	113,5

Table 15 - Annual value added and gross domestic product deflators (2005=100)

Industry	2000	2001	2002	2003	2004	2005	2006	2007	2008	2009
Agriculture, forestry and fishing	78,9	96,9	123,5	109,9	108,5	100,0	128,3	148,3	150,4	156,2
Mining and quarrying	64,0	78,0	92,8	83,0	86,9	100,0	125,6	149,0	202,6	208,2
Manufacturing	71,5	77,0	86,5	96,3	100,0	100,0	99,5	104,9	114,3	123,7
Electricity, gas and water	79,7	83,6	92,9	100,7	96,3	100,0	108,2	118,4	133,9	179,2
Construction	79,9	80,9	82,3	84,7	93,0	100,0	108,4	116,2	135,9	151,2
Wholesale , retail, motor trade and accomodation	76,0	79,2	85,1	91,9	96,9	100,0	104,4	109,8	123,6	137,5
Transport, storage and communication	78,6	82,2	85,0	89,2	94,2	100,0	104,9	105,2	116,4	122,3
Finance, real estate and business services	72,1	75,7	83,4	88,5	93,5	100,0	104,7	116,0	117,9	123,4
General government services	69,6	75,1	82,5	88,7	95,3	100,0	107,1	116,2	128,1	140,2
Personal services	67,8	72,7	81,3	86,9	94,6	100,0	105,3	111,4	116,8	133,1
Total values added at basic prices	72,4	77,9	86,2	90,7	95,5	100,0	106,3	114,8	126,3	136,5
Taxes on products	59,0	63,8	70,7	76,0	88,1	100,0	109,1	117,1	120,9	118,9
Subsidies on products	83,2	95,1	85,6	71,7	51,7	100,0	141,0	93,5	209,1	207,7
GDP deflator	70,8	76,3	84,5	89,2	94,8	100,0	106,5	115,1	125,4	134,3

Table 16 - Gross domestic product by region: Summary

a. Current prices - Rand million

Province	2000	2001	2002	2003	2004	2005	2006	2007	2008	2009
Western Cape	130 983	144 586	165 265	183 462	209 603	229 150	256 935	293 243	324 381	336 234
Eastern Cape	75 417	82 412	91 123	101 806	112 593	123 551	135 503	151 785	172 376	182 147
Northern Cape	21 443	23 510	25 793	28 168	30 776	34 049	39 455	45 498	52 526	54 917
Free State	49 650	54 690	65 847	69 425	76 220	81 362	95 334	108 552	122 370	130 973
KwaZulu-Natal	150 910	168 411	191 434	209 133	232 572	254 939	285 663	324 961	363 512	384 937
North West	59 898	67 533	77 110	80 082	87 933	100 628	114 069	130 072	149 948	156 374
Gauteng	311 992	337 479	392 706	428 624	477 927	539 121	598 114	685 942	765 323	811 907
Mpumalanga	62 900	73 089	83 162	87 432	94 980	104 168	122 069	138 842	161 610	169 973
Limpopo	58 954	68 297	78 644	84 404	92 670	104 113	120 280	137 269	162 093	168 506
GDP at market prices	922 148	1 020 008	1 171 085	1 272 537	1 415 273	1 571 082	1 767 422	2 016 165	2 274 139	2 395 967

b. Current prices - percentage contributions

Province	2000	2001	2002	2003	2004	2005	2006	2007	2008	2009
Western Cape	14,2	14,2	14,1	14,4	14,8	14,6	14,5	14,5	14,3	14,0
Eastern Cape	8,2	8,1	7,8	8,0	8,0	7,9	7,7	7,5	7,6	7,6
Northern Cape	2,3	2,3	2,2	2,2	2,2	2,2	2,2	2,3	2,3	2,3
Free State	5,4	5,4	5,6	5,5	5,4	5,2	5,4	5,4	5,4	5,5
KwaZulu-Natal	16,4	16,5	16,3	16,4	16,4	16,2	16,2	16,1	16,0	16,1
North West	6,5	6,6	6,6	6,3	6,2	6,4	6,5	6,5	6,6	6,5
Gauteng	33,8	33,1	33,5	33,7	33,8	34,3	33,8	34,0	33,7	33,9
Mpumalanga	6,8	7,2	7,1	6,9	6,7	6,6	6,9	6,9	7,1	7,1
Limpopo	6,4	6,7	6,7	6,6	6,5	6,6	6,8	6,8	7,1	7,0
GDP at market prices	100,0	100,0	100,0	100,0	100,0	100,0	100,0	100,0	100,0	100,0

c. Constant 2005 prices - Rand million

Province	2000	2001	2002	2003	2004	2005	2006	2007	2008	2009
Western Cape	189 553	196 615	197 897	204 655	216 300	229 150	242 731	257 935	268 903	264 989
Eastern Cape	106 222	109 080	110 879	113 747	117 810	123 551	130 238	137 291	142 273	140 426
Northern Cape	31 075	30 558	30 973	32 079	32 881	34 049	35 452	36 855	37 532	36 952
Free State	71 478	70 690	73 491	75 131	78 111	81 362	85 010	88 880	91 563	89 915
KwaZulu-Natal	209 874	219 147	224 523	230 682	241 055	254 939	269 045	284 905	296 225	290 947
North West	86 933	87 680	88 799	92 475	95 707	100 628	105 164	109 555	111 901	109 692
Gauteng	439 658	449 832	472 130	485 995	511 026	539 121	573 451	608 022	632 233	621 213
Mpumalanga	89 993	91 135	93 166	95 730	99 607	104 168	108 935	114 032	116 598	114 665
Limpopo	84 847	90 630	94 582	96 828	99 832	104 113	109 094	114 023	116 907	114 818
GDP at market prices	1 301 813	1 336 962	1 386 435	1 427 322	1 492 330	1 571 082	1 659 122	1 751 499	1 814 134	1 783 617

d. Constant 2005 prices - percentage changes

Province	2000	2001	2002	2003	2004	2005	2006	2007	2008	2009
Western Cape	4,2	3,7	0,7	3,4	5,7	5,9	5,9	6,3	4,3	-1,5
Eastern Cape	4,3	2,7	1,6	2,6	3,6	4,9	5,4	5,4	3,6	-1,3
Northern Cape	2,0	-1,7	1,4	3,6	2,5	3,6	4,1	4,0	1,8	-1,5
Free State	2,1	-1,1	4,0	2,2	4,0	4,2	4,5	4,6	3,0	-1,8
KwaZulu-Natal	4,7	4,4	2,5	2,7	4,5	5,8	5,5	5,9	4,0	-1,8
North West	1,5	0,9	1,3	4,1	3,5	5,1	4,5	4,2	2,1	-2,0
Gauteng	5,9	2,3	5,0	2,9	5,2	5,5	6,4	6,0	4,0	-1,7
Mpumalanga	3,1	1,3	2,2	2,8	4,1	4,6	4,6	4,7	2,2	-1,7
Limpopo	0,2	6,8	4,4	2,4	3,1	4,3	4,8	4,5	2,5	-1,8
GDPR at market prices	4,2	2,7	3,7	2,9	4,6	5,3	5,6	5,6	3,6	-1,7

Table 17 - Gross domestic product by region: Western Cape

a. Current prices - Rand million

Industry	2000	2001	2002	2003	2004	2005	2006	2007	2008	2009
Primary Industries	6 354	7 542	10 012	8 922	9 503	9 345	11 027	13 523	14 953	14 789
Agriculture, forestry and fishing	6 028	7 211	9 620	8 479	9 075	8 876	10 436	12 845	13 960	14 014
Mining and quarrying	326	331	393	443	428	469	592	678	994	775
Secondary Industries	30 497	32 156	37 594	41 570	45 250	49 901	52 793	59 627	68 164	69 240
Manufacturing	24 006	26 275	29 997	33 207	36 176	38 733	39 984	44 782	50 334	47 829
Electricity, gas and water	2 147	2 181	2 487	3 088	3 177	3 477	3 868	4 354	5 069	6 634
Construction	4 344	3 701	5 110	5 275	5 897	7 691	8 941	10 491	12 761	14 778
Tertiary industries	82 247	91 916	102 827	116 050	133 412	145 416	164 847	187 346	207 838	221 549
Wholesale, retail, motor trade and accommodation	19 216	21 182	23 310	26 339	31 417	32 236	38 313	42 597	46 324	51 087
Transport, storage and communication	12 160	13 399	15 207	16 882	18 458	20 897	23 117	24 406	28 412	29 918
Finance, real estate and business services	31 360	36 435	40 975	46 698	54 905	60 411	68 804	82 036	89 006	90 950
Personal services	6 366	6 972	7 999	9 053	10 049	11 122	12 279	13 736	14 876	16 615
General government services	13 146	13 928	15 337	17 078	18 583	20 751	22 334	24 572	29 221	32 980
All industries at basic prices	119 098	131 614	150 434	166 541	188 165	204 661	228 667	260 496	290 956	305 579
Taxes less subsidies on products	11 885	12 972	14 832	16 921	21 438	24 489	28 268	32 747	33 426	30 656
GDPR at market prices	130 983	144 586	165 265	183 462	209 603	229 150	256 935	293 243	324 381	336 234

b. Current prices - percentage contributions

Industry	2000	2001	2002	2003	2004	2005	2006	2007	2008	2009
Primary Industries	4,9	5,2	6,1	4,9	4,5	4,1	4,3	4,6	4,6	4,4
Agriculture, forestry and fishing	4,6	5,0	5,8	4,6	4,3	3,9	4,1	4,4	4,3	4,2
Mining and quarrying	0,2	0,2	0,2	0,2	0,2	0,2	0,2	0,2	0,3	0,2
Secondary Industries	23,3	22,2	22,7	22,7	21,6	21,8	20,5	20,3	21,0	20,6
Manufacturing	18,3	18,2	18,2	18,1	17,3	16,9	15,6	15,3	15,5	14,2
Electricity, gas and water	1,6	1,5	1,5	1,7	1,5	1,5	1,5	1,5	1,6	2,0
Construction	3,3	2,6	3,1	2,9	2,8	3,4	3,5	3,6	3,9	4,4
Tertiary industries	62,8	63,6	62,2	63,3	63,7	63,5	64,2	63,9	64,1	65,9
Wholesale, retail, motor trade and accommodation	14,7	14,7	14,1	14,4	15,0	14,1	14,9	14,5	14,3	15,2
Transport, storage and communication	9,3	9,3	9,2	9,2	8,8	9,1	9,0	8,3	8,8	8,9
Finance, real estate and business services	23,9	25,2	24,8	25,5	26,2	26,4	26,8	28,0	27,4	27,0
Personal services	4,9	4,8	4,8	4,9	4,8	4,9	4,8	4,7	4,6	4,9
General government services	10,0	9,6	9,3	9,3	8,9	9,1	8,7	8,4	9,0	9,8
All industries at basic prices	90,9	91,0	91,0	90,8	89,8	89,3	89,0	88,8	89,7	90,9
Taxes less subsidies on products	9,1	9,0	9,0	9,2	10,2	10,7	11,0	11,2	10,3	9,1
GDPR at market prices	100,0	100,0	100,0	100,0	100,0	100,0	100,0	100,0	100,0	100,0

c. Constant 2005 prices - Rand million

Industry	2000	2001	2002	2003	2004	2005	2006	2007	2008	2009
Primary Industries	8 151	8 140	8 678	8 619	8 827	9 345	8 813	8 950	10 422	9 873
Agriculture, forestry and fishing	7 643	7 700	8 243	8 179	8 382	8 876	8 370	8 504	10 007	9 457
Mining and quarrying	508	440	434	439	445	469	443	446	415	417
Secondary Industries	42 296	42 395	44 408	44 010	46 895	49 901	53 217	56 731	58 303	55 047
Manufacturing	34 167	35 174	35 546	34 717	36 767	38 733	41 157	43 300	44 203	40 276
Electricity, gas and water	2 692	2 642	2 718	3 055	3 279	3 477	3 546	3 630	3 491	3 510
Construction	5 437	4 579	6 143	6 238	6 849	7 691	8 514	9 801	10 609	11 261
Tertiary industries	112 375	119 127	123 277	129 688	137 191	145 416	154 681	164 938	172 298	172 733
Wholesale, retail, motor trade and accommodation	25 384	26 842	27 204	28 038	29 533	32 236	33 926	35 758	35 779	34 781
Transport, storage and communication	15 126	15 999	16 888	18 171	19 168	20 897	21 775	23 292	23 817	23 991
Finance, real estate and business services	43 492	47 798	50 310	53 629	57 856	60 411	66 090	71 511	76 886	77 307
Personal services	9 482	9 687	9 916	10 469	10 663	11 122	11 596	12 228	12 732	12 672
General government services	18 890	18 801	18 959	19 381	19 971	20 751	21 295	22 150	23 083	23 982
All industries at basic prices	162 773	169 536	176 363	182 316	192 912	204 661	216 711	230 619	241 023	237 653
Taxes less subsidies on products	20 401	20 286	21 534	22 339	23 389	24 489	26 021	27 316	27 880	27 336
GDPR at market prices	183 174	189 822	197 897	204 655	216 300	229 150	242 731	257 935	268 903	264 989

d. Constant 2005 prices - percentage changes

Industry	2000	2001	2002	2003	2004	2005	2006	2007	2008	2009
Primary Industries	-1,8	-0,1	6,6	-0,7	2,4	5,9	-5,7	1,6	16,4	-5,3
Agriculture, forestry and fishing	-2,3	0,8	7,1	-0,8	2,5	5,9	-5,7	1,6	17,7	-5,5
Mining and quarrying	7,5	-13,4	-1,3	1,2	1,3	5,2	-5,6	0,9	-7,1	0,5
Secondary Industries	5,4	0,2	4,7	-0,9	6,6	6,4	6,6	6,6	2,8	-5,6
Manufacturing	5,7	2,9	1,1	-2,3	5,9	5,3	6,3	5,2	2,1	-8,9
Electricity, gas and water	2,8	-1,9	2,9	12,4	7,3	6,0	2,0	2,4	-3,8	0,5
Construction	5,0	-15,8	34,2	1,5	9,8	12,3	10,7	15,1	8,2	6,1
Tertiary industries	4,5	6,0	3,5	5,2	5,8	6,0	6,4	6,6	4,5	0,3
Wholesale, retail, motor trade and accommodation	9,9	5,7	1,3	3,1	5,3	9,2	5,2	5,4	0,1	-2,8
Transport, storage and communication	7,9	5,8	5,6	7,6	5,5	9,0	4,2	7,0	2,3	0,7
Finance, real estate and business services	4,0	9,9	5,3	6,6	7,9	4,4	9,4	8,2	7,5	0,5
Personal services	4,8	2,2	2,4	5,6	1,9	4,3	4,3	5,4	4,1	-0,5
General government services	-3,2	-0,5	0,8	2,2	3,0	3,9	2,6	4,0	4,2	3,9
All industries at basic prices	4,5	4,2	4,0	3,4	5,8	6,1	5,9	6,4	4,5	-1,4
Taxes less subsidies on products	1,6	-0,6	6,2	3,7	4,7	4,7	6,3	5,0	2,1	-2,0
GDPR at market prices	4,2	3,6	4,3	3,4	5,7	5,9	5,9	6,3	4,3	-1,5

Table 18 - Gross Domestic product by region: Eastern Cape

a. Current prices - Rand million

Industry	2000	2001	2002	2003	2004	2005	2006	2007	2008	2009
Primary Industries	1 821	2 232	2 211	2 454	2 482	2 193	2 818	3 286	3 779	3 971
Agriculture, forestry and fishing	1 727	2 116	2 076	2 270	2 252	2 034	2 488	2 914	3 253	3 287
Mining and quarrying	95	116	135	184	230	159	330	372	526	683
Secondary Industries	14 992	17 281	18 499	20 727	22 562	23 836	25 769	28 559	33 270	33 065
Manufacturing	12 661	14 687	16 278	17 780	19 154	20 111	21 803	23 745	27 130	25 422
Electricity, gas and water	1 101	1 130	909	1 179	1 288	1 317	1 584	1 838	1 894	2 501
Construction	1 230	1 463	1 312	1 769	2 120	2 409	2 382	2 976	4 246	5 142
Tertiary industries	51 717	55 457	62 203	69 210	76 033	84 042	91 794	103 011	117 716	128 383
Wholesale, retail, motor trade and accommodation	11 339	11 103	12 011	13 378	13 455	15 829	16 798	18 658	21 811	23 814
Transport, storage and communication	6 029	6 464	7 295	8 168	9 167	9 799	11 132	11 475	13 465	14 169
Finance, real estate and business services	12 378	14 585	16 628	18 660	21 468	23 620	25 690	30 024	33 811	35 252
Personal services	6 768	7 421	8 483	9 567	10 579	11 683	12 807	14 272	15 498	17 977
General government services	15 203	15 883	17 786	19 437	21 365	23 111	25 367	28 582	33 130	37 170
All industries at basic prices	68 530	74 969	82 913	92 391	101 078	110 071	120 380	134 856	154 764	165 419
Taxes less subsidies on products	6 887	7 443	8 210	9 415	11 515	13 481	15 123	16 929	17 611	16 728
GDPR at market prices	75 417	82 412	91 123	101 806	112 593	123 551	135 503	151 785	172 376	182 147

b. Current prices - percentage contributions

Industry	2000	2001	2002	2003	2004	2005	2006	2007	2008	2009
Primary Industries	2,4	2,7	2,4	2,4	2,2	1,8	2,1	2,2	2,2	2,2
Agriculture, forestry and fishing	2,3	2,6	2,3	2,2	2,0	1,6	1,8	1,9	1,9	1,8
Mining and quarrying	0,1	0,1	0,1	0,2	0,2	0,1	0,2	0,2	0,3	0,4
Secondary Industries	19,9	21,0	20,3	20,4	20,0	19,3	19,0	18,8	19,3	18,2
Manufacturing	16,8	17,8	17,9	17,5	17,0	16,3	16,1	15,6	15,7	14,0
Electricity, gas and water	1,5	1,4	1,0	1,2	1,1	1,1	1,2	1,2	1,1	1,4
Construction	1,6	1,8	1,4	1,7	1,9	1,9	1,8	2,0	2,5	2,8
Tertiary industries	68,6	67,3	68,3	68,0	67,5	68,0	67,7	67,9	68,3	70,5
Wholesale, retail, motor trade and accommodation	15,0	13,5	13,2	13,1	11,9	12,8	12,4	12,3	12,7	13,1
Transport, storage and communication	8,0	7,8	8,0	8,0	8,1	7,9	8,2	7,6	7,8	7,8
Finance, real estate and business services	16,4	17,7	18,2	18,3	19,1	19,1	19,0	19,8	19,6	19,4
Personal services	9,0	9,0	9,3	9,4	9,4	9,5	9,5	9,4	9,0	9,9
General government services	20,2	19,3	19,5	19,1	19,0	18,7	18,7	18,8	19,2	20,4
All industries at basic prices	90,9	91,0	91,0	90,8	89,8	89,1	88,8	88,8	89,8	90,8
Taxes less subsidies on products	9,1	9,0	9,0	9,2	10,2	10,9	11,2	11,2	10,2	9,2
GDPR at market prices	100,0	100,0	100,0	100,0	100,0	100,0	100,0	100,0	100,0	100,0

c. Constant 2005 prices - Rand million

Industry	2000	2001	2002	2003	2004	2005	2006	2007	2008	2009
Primary Industries	2 337	2 876	2 573	2 544	2 562	2 193	2 480	2 541	2 876	2 854
Agriculture, forestry and fishing	2 189	2 718	2 413	2 376	2 392	2 034	2 319	2 382	2 730	2 708
Mining and quarrying	148	159	160	167	169	159	161	159	146	146
Secondary Industries	20 552	21 797	21 598	21 785	22 719	23 836	25 363	26 959	27 581	26 378
Manufacturing	17 631	18 627	18 943	18 504	19 226	20 111	21 338	22 576	22 983	21 664
Electricity, gas and water	1 383	1 361	1 059	1 192	1 263	1 317	1 365	1 397	1 356	1 333
Construction	1 538	1 809	1 596	2 089	2 229	2 409	2 660	2 985	3 242	3 381
Tertiary industries	71 571	72 319	74 667	76 866	79 714	84 042	87 863	92 454	96 146	96 072
Wholesale, retail, motor trade and accommodation	14 885	13 999	14 299	14 380	15 004	15 829	16 526	17 253	17 298	16 632
Transport, storage and communication	7 571	7 927	8 788	8 972	9 241	9 799	10 223	10 811	11 080	11 110
Finance, real estate and business services	17 164	18 795	19 469	20 624	22 065	23 620	24 985	26 785	28 703	28 406
Personal services	10 125	10 334	10 592	11 145	11 324	11 683	12 302	12 952	13 394	13 422
General government services	21 825	21 264	21 519	21 744	22 080	23 111	23 827	24 653	25 671	26 502
All industries at basic prices	94 337	96 893	98 837	101 195	104 994	110 071	115 705	121 953	126 602	125 304
Taxes less subsidies on products	11 805	12 101	12 042	12 552	12 816	13 481	14 533	15 338	15 671	15 122
GDPR at market prices	106 142	108 994	110 879	113 747	117 810	123 551	130 238	137 291	142 273	140 426

d. Constant 2005 prices - percentage changes

Industry	2000	2001	2002	2003	2004	2005	2006	2007	2008	2009
Primary Industries	-6,0	23,1	-10,6	-1,1	0,7	-14,4	13,1	2,4	13,2	-0,7
Agriculture, forestry and fishing	-5,6	24,2	-11,2	-1,5	0,7	-15,0	14,0	2,7	14,6	-0,8
Mining and quarrying	-11,8	7,3	0,7	4,6	1,2	-6,3	1,4	-1,2	-8,5	0,2
Secondary Industries	11,3	6,1	-0,9	0,9	4,3	4,9	6,4	6,3	2,3	-4,4
Manufacturing	13,1	5,6	1,7	-2,3	3,9	4,6	6,1	5,8	1,8	-5,7
Electricity, gas and water	4,3	-1,5	-22,2	12,6	5,9	4,3	3,6	2,4	-3,0	-1,7
Construction	-0,5	17,6	-11,8	30,9	6,7	8,1	10,4	12,2	8,6	4,3
Tertiary industries	3,1	1,0	3,2	2,9	3,7	5,4	4,5	5,2	4,0	-0,1
Wholesale, retail, motor trade and accommodation	6,7	-6,0	2,1	0,6	4,3	5,5	4,4	4,4	0,3	-3,8
Transport, storage and communication	5,2	4,7	10,9	2,1	3,0	6,0	4,3	5,7	2,5	0,3
Finance, real estate and business services	-1,0	9,5	3,6	5,9	7,0	7,0	5,8	7,2	7,2	-1,0
Personal services	4,8	2,1	2,5	5,2	1,6	3,2	5,3	5,3	3,4	0,2
General government services	2,7	-2,6	1,2	1,0	1,5	4,7	3,1	3,5	4,1	3,2
All industries at basic prices	4,6	2,7	2,0	2,4	3,8	4,8	5,1	5,4	3,8	-1,0
Taxes less subsidies on products	2,0	2,5	-0,5	4,2	2,1	5,2	7,8	5,5	2,2	-3,5
GDPR at market prices	4,3	2,7	1,7	2,6	3,6	4,9	5,4	5,4	3,6	-1,3

Table 19 - Gross domestic product by region: Northern Cape

a. Current prices - Rand million

Industry	2000	2001	2002	2003	2004	2005	2006	2007	2008	2009
Primary Industries	7 139	8 138	8 915	9 384	9 870	10 342	12 486	14 929	18 704	18 371
Agriculture, forestry and fishing	1 280	1 412	1 448	2 396	2 525	2 228	2 736	3 402	4 042	4 064
Mining and quarrying	5 858	6 727	7 467	6 988	7 345	8 114	9 750	11 527	14 661	14 306
Secondary Industries	1 542	1 653	1 675	1 858	2 082	2 191	2 523	2 614	3 589	3 786
Manufacturing	707	745	869	980	1 021	1 107	1 156	1 020	1 555	1 217
Electricity, gas and water	559	552	498	565	670	661	820	892	1 127	1 513
Construction	277	356	308	313	392	423	547	703	907	1 056
Tertiary industries	10 801	11 588	12 867	14 311	15 619	17 837	19 893	22 912	25 174	27 674
Wholesale, retail, motor trade and accommodation	2 270	2 188	2 352	2 946	3 296	3 604	4 353	4 911	4 925	5 458
Transport, storage and communication	1 834	2 017	2 220	2 427	2 551	2 930	3 270	3 645	3 947	4 061
Finance, real estate and business services	2 342	2 709	3 071	3 070	3 766	4 138	5 036	5 988	6 462	6 939
Personal services	1 650	1 808	2 072	2 342	2 596	2 888	3 161	3 567	3 686	4 443
General government services	2 704	2 866	3 152	3 525	3 410	4 278	4 074	4 800	6 154	6 774
All industries at basic prices	19 482	21 379	23 457	25 552	27 571	30 371	34 902	40 455	47 466	49 831
Taxes less subsidies on products	1 961	2 131	2 336	2 616	3 205	3 679	4 553	5 043	5 060	5 086
GDPR at market prices	21 443	23 510	25 793	28 168	30 776	34 049	39 455	45 498	52 526	54 917

b. Current prices - percentage contributions

Industry	2000	2001	2002	2003	2004	2005	2006	2007	2008	2009
Primary Industries	33,3	34,6	34,6	33,3	32,1	30,4	31,6	32,8	35,6	33,5
Agriculture, forestry and fishing	6,0	6,0	5,6	8,5	8,2	6,5	6,9	7,5	7,7	7,4
Mining and quarrying	27,3	28,6	28,9	24,8	23,9	23,8	24,7	25,3	27,9	26,1
Secondary Industries	7,2	7,0	6,5	6,6	6,8	6,4	6,4	5,7	6,8	6,9
Manufacturing	3,3	3,2	3,4	3,5	3,3	3,3	2,9	2,2	3,0	2,2
Electricity, gas and water	2,6	2,3	1,9	2,0	2,2	1,9	2,1	2,0	2,1	2,8
Construction	1,3	1,5	1,2	1,1	1,3	1,2	1,4	1,5	1,7	1,9
Tertiary industries	50,4	49,3	49,9	50,8	50,8	52,4	50,4	50,4	47,9	50,4
Wholesale, retail, motor trade and accommodation	10,6	9,3	9,1	10,5	10,7	10,6	11,0	10,8	9,4	9,9
Transport, storage and communication	8,6	8,6	8,6	8,6	8,3	8,6	8,3	8,0	7,5	7,4
Finance, real estate and business services	10,9	11,5	11,9	10,9	12,2	12,2	12,8	13,2	12,3	12,6
Personal services	7,7	7,7	8,0	8,3	8,4	8,5	8,0	7,8	7,0	8,1
General government services	12,6	12,2	12,2	12,5	11,1	12,6	10,3	10,5	11,7	12,3
All industries at basic prices	90,9	90,9	90,9	90,7	89,6	89,2	88,5	88,9	90,4	90,7
Taxes less subsidies on products	9,1	9,1	9,1	9,3	10,4	10,8	11,5	11,1	9,6	9,3
GDPR at market prices	100,0	100,0	100,0	100,0	100,0	100,0	100,0	100,0	100,0	100,0

c. Constant 2005 prices - Rand million

Industry	2000	2001	2002	2003	2004	2005	2006	2007	2008	2009
Primary Industries	10 784	10 193	10 322	10 737	10 745	10 342	10 554	10 506	10 204	9 927
Agriculture, forestry and fishing	1 621	1 617	1 719	1 810	1 765	2 228	1 907	1 965	2 175	2 156
Mining and quarrying	9 162	8 576	8 603	8 927	8 980	8 114	8 647	8 541	8 030	7 771
Secondary Industries	2 022	2 107	1 962	1 875	1 926	2 191	2 290	2 433	2 521	2 470
Manufacturing	976	1 012	1 022	942	957	1 107	1 179	1 242	1 286	1 222
Electricity, gas and water	701	655	567	563	592	661	658	675	672	669
Construction	345	439	373	371	377	423	453	516	562	578
Tertiary industries	14 926	14 974	15 407	16 065	16 659	17 837	18 616	19 650	20 434	20 347
Wholesale, retail, motor trade and accommodation	2 981	2 762	2 774	3 220	3 353	3 604	3 753	3 937	3 989	3 729
Transport, storage and communication	2 339	2 246	2 471	2 613	2 728	2 930	3 044	3 250	3 367	3 418
Finance, real estate and business services	3 246	3 557	3 595	3 489	3 764	4 138	4 346	4 624	4 940	4 902
Personal services	2 475	2 530	2 592	2 729	2 773	2 888	3 072	3 256	3 392	3 421
General government services	3 885	3 878	3 975	4 014	4 040	4 278	4 402	4 583	4 746	4 877
All industries at basic prices	27 717	27 290	27 691	28 677	29 330	30 371	31 460	32 589	33 159	32 743
Taxes less subsidies on products	3 380	3 285	3 282	3 402	3 551	3 679	3 992	4 266	4 373	4 208
GDPR at market prices	31 098	30 574	30 973	32 079	32 881	34 049	35 452	36 855	37 532	36 952

d. Constant 2005 prices - percentage changes

Industry	2000	2001	2002	2003	2004	2005	2006	2007	2008	2009
Primary Industries	3,2	-5,5	1,3	4,0	0,1	-3,7	2,0	-0,5	-2,9	-2,7
Agriculture, forestry and fishing	1,4	-0,2	6,3	5,3	-2,5	26,3	-14,4	3,0	10,7	-0,9
Mining and quarrying	3,5	-6,4	0,3	3,8	0,6	-9,6	6,6	-1,2	-6,0	-3,2
Secondary Industries	-1,5	4,2	-6,9	-4,4	2,7	13,8	4,5	6,2	3,6	-2,0
Manufacturing	5,8	3,7	1,0	-7,9	1,6	15,7	6,5	5,3	3,6	-5,0
Electricity, gas and water	-5,0	-6,5	-13,5	-0,7	5,1	11,7	-0,4	2,7	-0,5	-0,5
Construction	-12,2	27,1	-15,0	-0,7	1,8	12,3	6,9	13,9	9,0	2,9
Tertiary industries	2,1	0,3	2,9	4,3	3,7	7,1	4,4	5,6	4,0	-0,4
Wholesale, retail, motor trade and accommodation	10,5	-7,3	0,4	16,1	4,1	7,5	4,1	4,9	1,3	-6,5
Transport, storage and communication	4,2	-4,0	10,0	5,8	4,4	7,4	3,9	6,8	3,6	1,5
Finance, real estate and business services	-7,3	9,6	1,1	-3,0	7,9	9,9	5,0	6,4	6,8	-0,8
Personal services	4,9	2,2	2,5	5,3	1,6	4,1	6,4	6,0	4,2	0,9
General government services	1,9	-0,2	2,5	1,0	0,7	5,9	2,9	4,1	3,6	2,8
All industries at basic prices	2,2	-1,5	1,5	3,6	2,3	3,5	3,6	3,6	1,8	-1,3
Taxes less subsidies on products	-0,1	-2,8	-0,1	3,6	4,4	3,6	8,5	6,9	2,5	-3,8
GDPR at market prices	1,9	-1,7	1,3	3,6	2,5	3,6	4,1	4,0	1,8	-1,5

Table 20 - Gross domestic product by region: Free State

a. Current prices - Rand million

Industry	2000	2001	2002	2003	2004	2005	2006	2007	2008	2009
Primary Industries	7 465	8 267	13 766	12 135	11 971	11 645	15 647	18 517	25 046	24 206
Agriculture, forestry and fishing	2 829	3 320	5 538	4 416	3 666	2 967	4 271	4 944	7 011	7 012
Mining and quarrying	4 636	4 947	8 228	7 719	8 305	8 678	11 377	13 573	18 034	17 193
Secondary Industries	8 069	9 908	10 884	12 026	12 857	13 394	15 108	16 733	18 386	20 936
Manufacturing	5 674	7 396	8 203	9 063	9 644	9 898	11 172	12 081	13 152	13 540
Electricity, gas and water	1 564	1 597	1 831	2 035	2 202	2 265	2 574	2 953	3 074	4 077
Construction	831	915	850	928	1 011	1 230	1 362	1 698	2 160	3 319
Tertiary industries	29 509	31 578	35 249	38 833	43 581	47 595	54 013	61 265	66 822	73 735
Wholesale, retail, motor trade and accommodation	6 039	5 806	6 363	7 161	8 106	8 462	10 087	11 232	12 384	14 000
Transport, storage and communication	4 257	4 480	4 640	5 225	5 700	6 447	7 079	7 938	8 669	8 965
Finance, real estate and business services	7 057	8 190	9 434	10 041	11 266	12 831	14 587	16 850	18 205	19 011
Personal services	5 264	5 771	6 603	7 452	8 247	9 113	10 008	11 108	12 193	13 928
General government services	6 893	7 331	8 208	8 954	10 263	10 741	12 253	14 136	15 370	17 831
All industries at basic prices	45 044	49 752	59 898	62 995	68 410	72 633	84 768	96 514	110 254	118 877
Taxes less subsidies on products	4 606	4 938	5 949	6 430	7 810	8 728	10 565	12 038	12 116	12 097
GDPR at market prices	49 650	54 690	65 847	69 425	76 220	81 362	95 334	108 552	122 370	130 973

b. Current prices - percentage contributions

Industry	2000	2001	2002	2003	2004	2005	2006	2007	2008	2009
Primary Industries	15,0	15,1	20,9	17,5	15,7	14,3	16,4	17,1	20,5	18,5
Agriculture, forestry and fishing	5,7	6,1	8,4	6,4	4,8	3,6	4,5	4,6	5,7	5,4
Mining and quarrying	9,3	9,0	12,5	11,1	10,9	10,7	11,9	12,5	14,7	13,1
Secondary Industries	16,3	18,1	16,5	17,3	16,9	16,5	15,8	15,4	15,0	16,0
Manufacturing	11,4	13,5	12,5	13,1	12,7	12,2	11,7	11,1	10,7	10,3
Electricity, gas and water	3,1	2,9	2,8	2,9	2,9	2,8	2,7	2,7	2,5	3,1
Construction	1,7	1,7	1,3	1,3	1,3	1,5	1,4	1,6	1,8	2,5
Tertiary industries	59,4	57,7	53,5	55,9	57,2	58,5	56,7	56,4	54,6	56,3
Wholesale, retail, motor trade and accommodation	12,2	10,6	9,7	10,3	10,6	10,4	10,6	10,3	10,1	10,7
Transport, storage and communication	8,6	8,2	7,0	7,5	7,5	7,9	7,4	7,3	7,1	6,8
Finance, real estate and business services	14,2	15,0	14,3	14,5	14,8	15,8	15,3	15,5	14,9	14,5
Personal services	10,6	10,6	10,0	10,7	10,8	11,2	10,5	10,2	10,0	10,6
General government services	13,9	13,4	12,5	12,9	13,5	13,2	12,9	13,0	12,6	13,6
All industries at basic prices	90,7	91,0	91,0	90,7	89,8	89,3	88,9	88,9	90,1	90,8
Taxes less subsidies on products	9,3	9,0	9,0	9,3	10,2	10,7	11,1	11,1	9,9	9,2
GDPR at market prices	100,0	100,0	100,0	100,0	100,0	100,0	100,0	100,0	100,0	100,0

c. Constant 2005 prices - Rand million

Industry	2000	2001	2002	2003	2004	2005	2006	2007	2008	2009
Primary Industries	10 832	9 441	10 762	10 886	11 038	11 645	10 832	10 721	10 690	10 249
Agriculture, forestry and fishing	3 584	3 041	3 028	2 807	2 821	2 967	2 676	2 716	3 310	3 164
Mining and quarrying	7 248	6 400	7 734	8 079	8 216	8 678	8 157	8 005	7 380	7 085
Secondary Industries	11 791	12 005	12 253	12 274	12 869	13 394	14 222	14 964	15 220	14 645
Manufacturing	8 789	8 969	9 247	9 163	9 530	9 898	10 583	11 044	11 275	10 671
Electricity, gas and water	1 961	1 905	1 971	2 013	2 170	2 265	2 333	2 411	2 325	2 294
Construction	1 040	1 132	1 035	1 097	1 169	1 230	1 305	1 510	1 621	1 680
Tertiary industries	40 954	41 512	42 675	44 053	45 906	47 595	50 533	53 328	55 525	55 319
Wholesale, retail, motor trade and accommodation	7 930	7 315	7 566	7 790	8 213	8 462	8 978	9 346	9 392	8 893
Transport, storage and communication	5 448	5 639	5 962	6 091	6 237	6 447	6 770	7 164	7 436	7 461
Finance, real estate and business services	9 786	10 716	11 076	11 314	12 207	12 831	14 085	15 156	16 229	15 999
Personal services	7 877	8 046	8 244	8 699	8 852	9 113	9 578	10 090	10 460	10 453
General government services	9 913	9 797	9 826	10 159	10 398	10 741	11 122	11 572	12 008	12 514
All industries at basic prices	63 524	62 895	65 690	67 213	69 813	72 633	75 587	79 014	81 435	80 213
Taxes less subsidies on products	7 902	7 727	7 801	7 918	8 298	8 728	9 424	9 866	10 128	9 702
GDPR at market prices	71 425	70 622	73 491	75 131	78 111	81 362	85 010	88 880	91 563	89 915

d. Constant 2005 prices - percentage changes

Industry	2000	2001	2002	2003	2004	2005	2006	2007	2008	2009
Primary Industries	0,5	-12,8	14,0	1,2	1,4	5,5	-7,0	-1,0	-0,3	-4,1
Agriculture, forestry and fishing	23,1	-15,1	-0,4	-7,3	0,5	5,2	-9,8	1,5	21,9	-4,4
Mining and quarrying	-7,9	-11,7	20,8	4,5	1,7	5,6	-6,0	-1,9	-7,8	-4,0
Secondary Industries	5,4	1,8	2,1	0,2	4,8	4,1	6,2	5,2	1,7	-3,8
Manufacturing	8,7	2,0	3,1	-0,9	4,0	3,9	6,9	4,3	2,1	-5,4
Electricity, gas and water	0,8	-2,9	3,5	2,1	7,8	4,4	3,0	3,3	-3,6	-1,3
Construction	-9,3	8,8	-8,6	6,0	6,6	5,2	6,1	15,7	7,3	3,7
Tertiary industries	1,8	1,4	2,8	3,2	4,2	3,7	6,2	5,5	4,1	-0,4
Wholesale, retail, motor trade and accommodation	5,4	-7,8	3,4	3,0	5,4	3,0	6,1	4,1	0,5	-5,3
Transport, storage and communication	6,1	3,5	5,7	2,2	2,4	3,4	5,0	5,8	3,8	0,3
Finance, real estate and business services	-2,3	9,5	3,4	2,2	7,9	5,1	9,8	7,6	7,1	-1,4
Personal services	4,8	2,2	2,5	5,5	1,8	3,0	5,1	5,3	3,7	-0,1
General government services	-1,5	-1,2	0,3	3,4	2,4	3,3	3,5	4,0	3,8	4,2
All industries at basic prices	2,4	-1,0	4,4	2,3	3,9	4,0	4,1	4,5	3,1	-1,5
Taxes less subsidies on products	-0,1	-2,2	1,0	1,5	4,8	5,2	8,0	4,7	2,6	-4,2
GDPR at market prices	2,1	-1,1	4,1	2,2	4,0	4,2	4,5	4,6	3,0	-1,8

Table 21 - Gross domestic product by region: KwaZulu-Natal

a. Current prices - Rand million

Industry	2000	2001	2002	2003	2004	2005	2006	2007	2008	2009
Primary Industries	10 453	12 197	14 107	13 222	13 588	13 797	16 306	19 363	23 976	23 974
Agriculture, forestry and fishing	7 687	9 154	10 920	10 128	10 409	10 091	11 603	13 823	16 590	17 079
Mining and quarrying	2 766	3 042	3 188	3 094	3 178	3 706	4 704	5 540	7 386	6 895
Secondary Industries	41 670	46 332	52 602	56 635	62 498	66 447	71 522	80 783	90 043	94 071
Manufacturing	34 255	37 560	43 775	47 700	51 876	55 027	58 496	65 401	72 240	70 828
Electricity, gas and water	4 095	4 268	5 268	5 031	5 263	5 691	6 310	7 127	7 323	9 635
Construction	3 320	4 505	3 559	3 904	5 358	5 729	6 715	8 254	10 481	13 608
Tertiary industries	85 273	94 956	107 686	120 176	132 851	147 296	166 495	188 620	212 084	232 374
Wholesale, retail, motor trade and accommodation	19 454	21 860	24 119	26 605	28 923	32 960	36 010	39 937	45 344	49 353
Transport, storage and communication	17 678	19 758	22 487	24 902	27 274	29 976	33 506	36 193	41 251	43 986
Finance, real estate and business services	21 523	24 432	28 503	32 572	35 740	41 534	47 742	56 762	62 078	66 396
Personal services	8 565	9 383	10 757	12 164	13 492	14 395	16 453	18 449	19 946	22 703
General government services	18 054	19 523	21 821	23 932	27 423	28 432	32 784	37 279	43 465	49 936
All industries at basic prices	137 396	153 485	174 395	190 033	208 937	227 540	254 323	288 766	326 103	350 420
Taxes less subsidies on products	13 514	14 926	17 039	19 101	23 635	27 399	31 340	36 196	37 408	34 517
GDPR at market prices	150 910	168 411	191 434	209 133	232 572	254 939	285 663	324 961	363 512	384 937

b. Current prices - percentage contributions

Industry	2000	2001	2002	2003	2004	2005	2006	2007	2008	2009
Primary Industries	6,9	7,2	7,4	6,3	5,8	5,4	5,7	6,0	6,6	6,2
Agriculture, forestry and fishing	5,1	5,4	5,7	4,8	4,5	4,0	4,1	4,3	4,6	4,4
Mining and quarrying	1,8	1,8	1,7	1,5	1,4	1,5	1,6	1,7	2,0	1,8
Secondary Industries	27,6	27,5	27,5	27,1	26,9	26,1	25,0	24,9	24,8	24,4
Manufacturing	22,7	22,3	22,9	22,8	22,3	21,6	20,5	20,1	19,9	18,4
Electricity, gas and water	2,7	2,5	2,8	2,4	2,3	2,2	2,2	2,2	2,0	2,5
Construction	2,2	2,7	1,9	1,9	2,3	2,2	2,4	2,5	2,9	3,5
Tertiary industries	56,5	56,4	56,3	57,5	57,1	57,8	58,3	58,0	58,3	60,4
Wholesale, retail, motor trade and accommodation	12,9	13,0	12,6	12,7	12,4	12,9	12,6	12,3	12,5	12,8
Transport, storage and communication	11,7	11,7	11,7	11,9	11,7	11,8	11,7	11,1	11,3	11,4
Finance, real estate and business services	14,3	14,5	14,9	15,6	15,4	16,3	16,7	17,5	17,1	17,2
Personal services	5,7	5,6	5,6	5,8	5,8	5,6	5,8	5,7	5,5	5,9
General government services	12,0	11,6	11,4	11,4	11,8	11,2	11,5	11,5	12,0	13,0
All industries at basic prices	91,0	91,1	91,1	90,9	89,8	89,3	89,0	88,9	89,7	91,0
Taxes less subsidies on products	9,0	8,9	8,9	9,1	10,2	10,7	11,0	11,1	10,3	9,0
GDPR at market prices	100,0	100,0	100,0	100,0	100,0	100,0	100,0	100,0	100,0	100,0

c. Constant 2005 prices - Rand million

Industry	2000	2001	2002	2003	2004	2005	2006	2007	2008	2009
Primary Industries	14 060	13 805	13 819	14 561	14 671	13 797	13 727	14 230	15 530	15 244
Agriculture, forestry and fishing	9 741	9 707	10 158	10 685	10 717	10 091	10 145	10 559	12 096	11 710
Mining and quarrying	4 318	4 098	3 661	3 876	3 953	3 706	3 582	3 671	3 434	3 534
Secondary Industries	56 564	59 380	59 990	59 094	62 218	66 447	70 391	74 569	76 573	70 149
Manufacturing	47 271	48 678	49 961	49 503	51 830	55 027	58 348	61 441	63 009	56 302
Electricity, gas and water	5 137	5 129	5 627	4 979	5 343	5 691	5 879	6 075	5 832	5 806
Construction	4 156	5 573	4 403	4 612	5 045	5 729	6 164	7 053	7 731	8 041
Tertiary industries	116 047	121 244	126 099	132 007	137 951	147 296	155 772	165 536	172 741	174 996
Wholesale, retail, motor trade and accommodation	25 691	27 698	28 377	29 361	30 957	32 960	35 070	37 031	37 350	36 964
Transport, storage and communication	22 195	23 152	25 318	27 088	28 302	29 976	31 535	33 784	35 063	35 497
Finance, real estate and business services	29 877	31 580	33 176	35 031	37 562	41 534	44 730	48 201	51 716	52 507
Personal services	12 367	12 655	12 960	13 683	13 925	14 395	15 158	15 993	16 596	16 602
General government services	25 917	26 158	26 267	26 844	27 206	28 432	29 279	30 527	32 016	33 426
All industries at basic prices	186 451	194 343	199 908	205 661	214 840	227 540	239 890	254 335	264 844	260 389
Taxes less subsidies on products	23 281	24 731	24 615	25 021	26 215	27 399	29 155	30 570	31 381	30 558
GDPR at market prices	209 732	219 074	224 523	230 682	241 055	254 939	269 045	284 905	296 225	290 947

d. Constant 2005 prices - percentage changes

Industry	2000	2001	2002	2003	2004	2005	2006	2007	2008	2009
Primary Industries	1,7	-1,8	0,1	5,4	0,8	-6,0	-0,5	3,7	9,1	-1,8
Agriculture, forestry and fishing	3,8	-0,4	4,7	5,2	0,3	-5,8	0,5	4,1	14,6	-3,2
Mining and quarrying	-2,6	-5,1	-10,7	5,9	2,0	-6,3	-3,3	2,5	-6,5	2,9
Secondary Industries	8,0	5,0	1,0	-1,5	5,3	6,8	5,9	5,9	2,7	-8,4
Manufacturing	8,6	3,0	2,6	-0,9	4,7	6,2	6,0	5,3	2,6	-10,6
Electricity, gas and water	5,9	-0,2	9,7	-11,5	7,3	6,5	3,3	3,3	-4,0	-0,5
Construction	3,9	34,1	-21,0	4,7	9,4	13,6	7,6	14,4	9,6	4,0
Tertiary industries	3,7	4,5	4,0	4,7	4,5	6,8	5,8	6,3	4,4	1,3
Wholesale, retail, motor trade and accommodation	8,2	7,8	2,4	3,5	5,4	6,5	6,4	5,6	0,9	-1,0
Transport, storage and communication	6,5	4,3	9,4	7,0	4,5	5,9	5,2	7,1	3,8	1,2
Finance, real estate and business services	1,2	5,7	5,1	5,6	7,2	10,6	7,7	7,8	7,3	1,5
Personal services	4,7	2,3	2,4	5,6	1,8	3,4	5,3	5,5	3,8	0,0
General government services	-0,3	0,9	0,4	2,2	1,3	4,5	3,0	4,3	4,9	4,4
All industries at basic prices	4,9	4,2	2,9	2,9	4,5	5,9	5,4	6,0	4,1	-1,7
Taxes less subsidies on products	2,5	6,2	-0,5	1,6	4,8	4,5	6,4	4,9	2,7	-2,6
GDPR at market prices	4,6	4,5	2,5	2,7	4,5	5,8	5,5	5,9	4,0	-1,8

Table 22 - Gross domestic product by region: North West

a. Current prices - Rand million

Industry	2000	2001	2002	2003	2004	2005	2006	2007	2008	2009
Primary Industries	17 744	21 813	25 043	22 455	24 136	29 275	35 090	41 427	51 954	51 329
Agriculture, forestry and fishing	2 059	2 539	4 797	2 213	2 336	2 797	3 132	3 541	4 024	3 902
Mining and quarrying	15 686	19 274	20 246	20 242	21 800	26 478	31 959	37 886	47 929	47 427
Secondary Industries	5 784	6 243	7 361	8 033	9 138	9 567	10 526	12 070	13 090	14 560
Manufacturing	4 101	4 432	5 191	5 736	6 686	6 677	7 165	8 070	7 693	8 428
Electricity, gas and water	599	602	769	910	894	971	1 039	1 134	1 353	1 783
Construction	1 084	1 208	1 401	1 386	1 559	1 918	2 322	2 866	4 044	4 349
Tertiary industries	30 879	33 348	37 722	42 167	45 622	51 092	55 864	62 227	69 699	75 995
Wholesale, retail, motor trade and accommodation	7 275	7 091	7 935	8 672	9 654	10 529	11 518	12 612	14 711	15 946
Transport, storage and communication	4 688	5 420	6 088	6 859	7 216	7 889	8 856	9 227	10 588	11 455
Finance, real estate and business services	6 740	7 709	8 904	10 277	11 034	13 117	13 999	16 233	17 588	18 523
Personal services	4 587	5 034	5 739	6 453	7 116	7 957	8 552	9 445	10 379	11 560
General government services	7 589	8 094	9 056	9 906	10 602	11 599	12 940	14 710	16 433	18 511
All industries at basic prices	54 407	61 404	70 126	72 654	78 896	89 934	101 481	115 723	134 743	141 885
Taxes less subsidies on products	5 490	6 129	6 984	7 428	9 036	10 695	12 588	14 348	15 205	14 489
GDPR at market prices	59 898	67 533	77 110	80 082	87 933	100 628	114 069	130 072	149 948	156 374

b. Current prices - percentage contributions

Industry	2000	2001	2002	2003	2004	2005	2006	2007	2008	2009
Primary Industries	29,6	32,3	32,5	28,0	27,4	29,1	30,8	31,8	34,6	32,8
Agriculture, forestry and fishing	3,4	3,8	6,2	2,8	2,7	2,8	2,7	2,7	2,7	2,5
Mining and quarrying	26,2	28,5	26,3	25,3	24,8	26,3	28,0	29,1	32,0	30,3
Secondary Industries	9,7	9,2	9,5	10,0	10,4	9,5	9,2	9,3	8,7	9,3
Manufacturing	6,8	6,6	6,7	7,2	7,6	6,6	6,3	6,2	5,1	5,4
Electricity, gas and water	1,0	0,9	1,0	1,1	1,0	1,0	0,9	0,9	0,9	1,1
Construction	1,8	1,8	1,8	1,7	1,8	1,9	2,0	2,2	2,7	2,8
Tertiary industries	51,6	49,4	48,9	52,7	51,9	50,8	49,0	47,8	46,5	48,6
Wholesale, retail, motor trade and accommodation	12,1	10,5	10,3	10,8	11,0	10,5	10,1	9,7	9,8	10,2
Transport, storage and communication	7,8	8,0	7,9	8,6	8,2	7,8	7,8	7,1	7,1	7,3
Finance, real estate and business services	11,3	11,4	11,5	12,8	12,5	13,0	12,3	12,5	11,7	11,8
Personal services	7,7	7,5	7,4	8,1	8,1	7,9	7,5	7,3	6,9	7,4
General government services	12,7	12,0	11,7	12,4	12,1	11,5	11,3	11,3	11,0	11,8
All industries at basic prices	90,8	90,9	90,9	90,7	89,7	89,4	89,0	89,0	89,9	90,7
Taxes less subsidies on products	9,2	9,1	9,1	9,3	10,3	10,6	11,0	11,0	10,1	9,3
GDPR at market prices	100,0	100,0	100,0	100,0	100,0	100,0	100,0	100,0	100,0	100,0

c. Constant 2005 prices - Rand million

Industry	2000	2001	2002	2003	2004	2005	2006	2007	2008	2009
Primary Industries	27 128	27 248	26 257	28 342	28 855	29 275	29 501	29 234	28 344	26 928
Agriculture, forestry and fishing	2 609	2 031	2 451	2 460	2 505	2 797	2 408	2 463	2 887	2 860
Mining and quarrying	24 519	25 217	23 806	25 882	26 349	26 478	27 093	26 772	25 458	24 069
Secondary Industries	7 762	8 061	8 611	8 367	8 834	9 567	10 140	10 898	11 331	10 851
Manufacturing	5 658	5 847	6 105	5 878	6 213	6 677	7 080	7 493	7 697	7 168
Electricity, gas and water	749	721	803	854	896	971	984	1 020	1 011	999
Construction	1 355	1 493	1 703	1 636	1 724	1 918	2 077	2 384	2 623	2 683
Tertiary industries	42 546	42 935	44 481	46 074	47 852	51 092	54 139	57 236	59 664	59 891
Wholesale, retail, motor trade and accommodation	9 545	8 933	9 241	9 322	9 828	10 529	11 079	11 595	11 671	11 406
Transport, storage and communication	5 893	6 163	6 892	7 463	7 664	7 889	8 349	8 744	9 238	9 285
Finance, real estate and business services	9 351	9 978	10 208	10 709	11 564	13 117	14 320	15 454	16 514	16 507
Personal services	6 850	7 005	7 175	7 562	7 675	7 957	8 411	8 906	9 260	9 232
General government services	10 907	10 856	10 965	11 017	11 121	11 599	11 980	12 537	12 980	13 461
All industries at basic prices	77 504	78 197	79 349	82 783	85 541	89 934	93 780	97 368	99 339	97 670
Taxes less subsidies on products	9 383	9 432	9 451	9 692	10 167	10 695	11 384	12 187	12 562	12 022
GDPR at market prices	86 887	87 629	88 799	92 475	95 707	100 628	105 164	109 555	111 901	109 692

d. Constant 2005 prices - percentage changes

Industry	2000	2001	2002	2003	2004	2005	2006	2007	2008	2009
Primary Industries	-0,4	0,4	-3,6	7,9	1,8	1,5	0,8	-0,9	-3,0	-5,0
Agriculture, forestry and fishing	35,9	-22,1	20,7	0,4	1,8	11,6	-13,9	2,3	17,2	-0,9
Mining and quarrying	-3,2	2,8	-5,6	8,7	1,8	0,5	2,3	-1,2	-4,9	-5,5
Secondary Industries	7,5	3,8	6,8	-2,8	5,6	8,3	6,0	7,5	4,0	-4,2
Manufacturing	9,8	3,3	4,4	-3,7	5,7	7,5	6,0	5,8	2,7	-6,9
Electricity, gas and water	-0,4	-3,8	11,4	6,3	5,0	8,3	1,3	3,7	-1,0	-1,1
Construction	3,3	10,2	14,1	-4,0	5,4	11,3	8,3	14,8	10,0	2,3
Tertiary industries	1,8	0,9	3,6	3,6	3,9	6,8	6,0	5,7	4,2	0,4
Wholesale, retail, motor trade and accommodation	7,6	-6,4	3,4	0,9	5,4	7,1	5,2	4,7	0,7	-2,3
Transport, storage and communication	5,3	4,6	11,8	8,3	2,7	2,9	5,8	4,7	5,7	0,5
Finance, real estate and business services	-5,4	6,7	2,3	4,9	8,0	13,4	9,2	7,9	6,9	0,0
Personal services	4,9	2,3	2,4	5,4	1,5	3,7	5,7	5,9	4,0	-0,3
General government services	-0,2	-0,5	1,0	0,5	0,9	4,3	3,3	4,7	3,5	3,7
All industries at basic prices	1,9	0,9	1,5	4,3	3,3	5,1	4,3	3,8	2,0	-1,7
Taxes less subsidies on products	-1,7	0,5	0,2	2,6	4,9	5,2	6,4	7,0	3,1	-4,3
GDPR at market prices	1,5	0,9	1,3	4,1	3,5	5,1	4,5	4,2	2,1	-2,0

Table 23 - Gross domestic product by region: Gauteng

a. Current prices - Rand million

Industry	2000	2001	2002	2003	2004	2005	2006	2007	2008	2009
Primary Industries	11 152	11 690	17 687	14 798	15 219	15 975	20 930	24 977	30 598	30 417
Agriculture, forestry and fishing	1 617	1 805	3 130	2 679	2 533	2 292	2 870	3 343	3 738	3 706
Mining and quarrying	9 535	9 885	14 558	12 119	12 686	13 683	18 060	21 634	26 860	26 712
Secondary Industries	79 785	85 913	100 130	110 400	120 760	132 212	142 124	161 735	185 183	190 737
Manufacturing	64 197	70 209	82 047	89 759	98 065	105 281	110 496	123 338	138 618	134 259
Electricity, gas and water	7 671	7 713	9 035	9 945	9 805	11 194	12 185	13 952	15 256	19 996
Construction	7 917	7 991	9 049	10 695	12 890	15 736	19 442	24 446	31 310	36 481
Tertiary industries	192 675	209 443	239 497	263 865	293 044	331 743	368 457	422 826	472 759	516 316
Wholesale, retail, motor trade and accommodation	42 858	45 565	50 451	55 441	61 970	69 639	74 639	82 427	94 353	102 289
Transport, storage and communication	24 763	27 135	30 692	34 258	38 827	44 449	48 293	52 052	59 871	63 663
Finance, real estate and business services	60 447	66 980	81 420	87 900	99 068	113 556	131 593	160 581	173 316	185 305
Personal services	12 226	13 388	15 367	17 398	19 321	21 007	23 637	26 434	28 943	32 659
General government services	52 381	56 374	61 567	68 868	73 859	83 093	90 294	101 333	116 276	132 400
All industries at basic prices	283 612	307 046	357 314	389 062	429 024	479 930	531 510	609 539	688 540	737 470
Taxes less subsidies on products	28 380	30 433	35 391	39 562	48 904	59 191	66 605	76 403	76 783	74 437
GDPR at market prices	311 992	337 479	392 706	428 624	477 927	539 121	598 114	685 942	765 323	811 907

b. Current prices - percentage contributions

Industry	2000	2001	2002	2003	2004	2005	2006	2007	2008	2009
Primary Industries	3,6	3,5	4,5	3,5	3,2	3,0	3,5	3,6	4,0	3,7
Agriculture, forestry and fishing	0,5	0,5	0,8	0,6	0,5	0,4	0,5	0,5	0,5	0,5
Mining and quarrying	3,1	2,9	3,7	2,8	2,7	2,5	3,0	3,2	3,5	3,3
Secondary Industries	25,6	25,5	25,5	25,8	25,3	24,5	23,8	23,6	24,2	23,5
Manufacturing	20,6	20,8	20,9	20,9	20,5	19,5	18,5	18,0	18,1	16,5
Electricity, gas and water	2,5	2,3	2,3	2,3	2,1	2,1	2,0	2,0	2,0	2,5
Construction	2,5	2,4	2,3	2,5	2,7	2,9	3,3	3,6	4,1	4,5
Tertiary industries	61,8	62,1	61,0	61,6	61,3	61,5	61,6	61,6	61,8	63,6
Wholesale, retail, motor trade and accommodation	13,7	13,5	12,8	12,9	13,0	12,9	12,5	12,0	12,3	12,6
Transport, storage and communication	7,9	8,0	7,8	8,0	8,1	8,2	8,1	7,6	7,8	7,8
Finance, real estate and business services	19,4	19,8	20,7	20,5	20,7	21,1	22,0	23,4	22,6	22,8
Personal services	3,9	4,0	3,9	4,1	4,0	3,9	4,0	3,9	3,8	4,0
General government services	16,8	16,7	15,7	16,1	15,5	15,4	15,1	14,8	15,2	16,3
All industries at basic prices	90,9	91,0	91,0	90,8	89,8	89,0	88,9	88,9	90,0	90,8
Taxes less subsidies on products	9,1	9,0	9,0	9,2	10,2	11,0	11,1	11,1	10,0	9,2
GDPR at market prices	100,0	100,0	100,0	100,0	100,0	100,0	100,0	100,0	100,0	100,0

c. Constant 2005 prices - Rand million

Industry	2000	2001	2002	2003	2004	2005	2006	2007	2008	2009
Primary Industries	16 948	15 107	15 535	14 658	14 574	15 975	14 490	14 580	13 737	13 197
Agriculture, forestry and fishing	2 047	1 913	2 099	2 039	2 035	2 292	1 985	2 027	2 216	2 182
Mining and quarrying	14 900	13 194	13 436	12 619	12 539	13 683	12 505	12 553	11 521	11 015
Secondary Industries	108 863	111 075	115 636	116 388	123 073	132 212	141 499	150 439	155 526	141 476
Manufacturing	89 332	92 056	95 130	93 883	98 485	105 281	112 317	118 005	121 456	105 175
Electricity, gas and water	9 631	9 145	9 509	9 898	10 603	11 194	11 595	12 065	11 669	11 338
Construction	9 901	9 875	10 997	12 606	13 985	15 736	17 586	20 369	22 401	24 963
Tertiary industries	265 524	274 875	289 536	302 095	317 215	331 743	354 850	377 221	395 593	401 001
Wholesale, retail, motor trade and accommodation	56 394	57 393	58 990	61 209	64 780	69 639	74 046	78 422	79 312	77 505
Transport, storage and communication	32 323	34 465	37 520	39 912	42 617	44 449	46 881	50 063	51 606	51 823
Finance, real estate and business services	83 849	90 669	99 676	103 546	110 260	113 556	126 336	136 482	146 824	149 508
Personal services	17 658	18 079	18 544	19 646	20 029	21 007	22 004	23 266	24 270	24 062
General government services	75 301	74 269	74 806	77 782	79 529	83 093	85 583	88 988	93 581	98 104
All industries at basic prices	391 443	401 462	420 707	433 140	454 862	479 930	510 838	542 240	564 856	555 674
Taxes less subsidies on products	48 799	48 773	51 423	52 854	56 163	59 191	62 612	65 783	67 377	65 540
GDPR at market prices	440 241	450 235	472 130	485 995	511 026	539 121	573 451	608 022	632 233	621 213

d. Constant 2005 prices - percentage changes

Industry	2000	2001	2002	2003	2004	2005	2006	2007	2008	2009
Primary Industries	-0,2	-10,9	2,8	-5,6	-0,6	9,6	-9,3	0,6	-5,8	-3,9
Agriculture, forestry and fishing	1,8	-6,5	9,7	-2,8	-0,2	12,6	-13,4	2,1	9,3	-1,5
Mining and quarrying	-0,5	-11,5	1,8	-6,1	-0,6	9,1	-8,6	0,4	-8,2	-4,4
Secondary Industries	7,5	2,0	4,1	0,6	5,7	7,4	7,0	6,3	3,4	-9,0
Manufacturing	7,6	3,0	3,3	-1,3	4,9	6,9	6,7	5,1	2,9	-13,4
Electricity, gas and water	0,3	-5,0	4,0	4,1	7,1	5,6	3,6	4,1	-3,3	-2,8
Construction	15,2	-0,3	11,4	14,6	10,9	12,5	11,8	15,8	10,0	11,4
Tertiary industries	5,8	3,5	5,3	4,3	5,0	4,6	7,0	6,3	4,9	1,4
Wholesale, retail, motor trade and accommodation	8,4	1,8	2,8	3,8	5,8	7,5	6,3	5,9	1,1	-2,3
Transport, storage and communication	12,9	6,6	8,9	6,4	6,8	4,3	5,5	6,8	3,1	0,4
Finance, real estate and business services	9,3	8,1	9,9	3,9	6,5	3,0	11,3	8,0	7,6	1,8
Personal services	4,9	2,4	2,6	5,9	2,0	4,9	4,7	5,7	4,3	-0,9
General government services	-1,9	-1,4	0,7	4,0	2,2	4,5	3,0	4,0	5,2	4,8
All industries at basic prices	6,1	2,6	4,8	3,0	5,0	5,5	6,4	6,1	4,2	-1,6
Taxes less subsidies on products	3,1	-0,1	5,4	2,8	6,3	5,4	5,8	5,1	2,4	-2,7
GDPR at market prices	5,8	2,3	4,9	2,9	5,2	5,5	6,4	6,0	4,0	-1,7

Table 24 - Gross domestic product by region: Mpumalanga

a. Current prices - Rand million

Industry	2000	2001	2002	2003	2004	2005	2006	2007	2008	2009
Primary Industries	14 991	19 505	22 836	20 013	20 802	23 992	29 816	35 122	44 942	44 735
Agriculture, forestry and fishing	2 751	3 259	4 805	3 913	3 703	3 404	4 398	5 000	5 850	5 824
Mining and quarrying	12 239	16 246	18 031	16 100	17 100	20 587	25 418	30 122	39 092	38 911
Secondary Industries	15 525	17 531	20 042	22 206	23 819	25 128	28 384	31 211	35 280	37 553
Manufacturing	11 240	13 169	15 111	16 629	17 984	18 719	20 512	22 244	24 632	24 161
Electricity, gas and water	3 366	3 289	3 763	4 322	4 434	4 666	5 506	6 043	6 923	9 021
Construction	920	1 073	1 168	1 256	1 402	1 742	2 366	2 924	3 726	4 371
Tertiary industries	26 596	29 460	32 789	37 163	40 704	43 918	50 775	57 232	65 344	72 027
Wholesale, retail, motor trade and accommodation	6 770	7 257	7 837	8 586	8 772	10 146	11 386	12 583	14 753	15 955
Transport, storage and communication	4 927	5 833	6 438	7 301	7 703	8 380	9 459	10 004	11 272	11 792
Finance, real estate and business services	5 901	6 667	7 577	9 204	10 719	10 802	13 585	16 201	18 105	19 696
Personal services	3 127	3 431	3 913	4 402	4 857	5 361	5 844	6 461	7 200	8 143
General government services	5 870	6 271	7 024	7 669	8 652	9 227	10 501	11 983	14 014	16 441
All industries at basic prices	57 112	66 496	75 667	79 382	85 326	93 037	108 975	123 565	145 566	154 315
Taxes less subsidies on products	5 789	6 592	7 496	8 051	9 654	11 131	13 095	15 276	16 044	15 658
GDPR at market prices	62 900	73 089	83 162	87 432	94 980	104 168	122 069	138 842	161 610	169 973

b. Current prices - percentage contributions

Industry	2000	2001	2002	2003	2004	2005	2006	2007	2008	2009
Primary Industries	23,8	26,7	27,5	22,9	21,9	23,0	24,4	25,3	27,8	26,3
Agriculture, forestry and fishing	4,4	4,5	5,8	4,5	3,9	3,3	3,6	3,6	3,6	3,4
Mining and quarrying	19,5	22,2	21,7	18,4	18,0	19,8	20,8	21,7	24,2	22,9
Secondary Industries	24,7	24,0	24,1	25,4	25,1	24,1	23,3	22,5	21,8	22,1
Manufacturing	17,9	18,0	18,2	19,0	18,9	18,0	16,8	16,0	15,2	14,2
Electricity, gas and water	5,4	4,5	4,5	4,9	4,7	4,5	4,5	4,4	4,3	5,3
Construction	1,5	1,5	1,4	1,4	1,5	1,7	1,9	2,1	2,3	2,6
Tertiary industries	42,3	40,3	39,4	42,5	42,9	42,2	41,6	41,2	40,4	42,4
Wholesale, retail, motor trade and accommodation	10,8	9,9	9,4	9,8	9,2	9,7	9,3	9,1	9,1	9,4
Transport, storage and communication	7,8	8,0	7,7	8,4	8,1	8,0	7,7	7,2	7,0	6,9
Finance, real estate and business services	9,4	9,1	9,1	10,5	11,3	10,4	11,1	11,7	11,2	11,6
Personal services	5,0	4,7	4,7	5,0	5,1	5,1	4,8	4,7	4,5	4,8
General government services	9,3	8,6	8,4	8,8	9,1	8,9	8,6	8,6	8,7	9,7
All industries at basic prices	90,8	91,0	91,0	90,8	89,8	89,3	89,3	89,0	90,1	90,8
Taxes less subsidies on products	9,2	9,0	9,0	9,2	10,2	10,7	10,7	11,0	9,9	9,2
GDPR at market prices	100,0	100,0	100,0	100,0	100,0	100,0	100,0	100,0	100,0	100,0

c. Constant 2005 prices - Rand million

Industry	2000	2001	2002	2003	2004	2005	2006	2007	2008	2009
Primary Industries	22 615	22 158	22 392	22 943	23 503	23 992	23 651	23 842	23 389	22 689
Agriculture, forestry and fishing	3 487	2 972	3 563	3 517	3 563	3 404	3 023	3 069	3 650	3 637
Mining and quarrying	19 128	19 186	18 830	19 427	19 940	20 587	20 628	20 773	19 739	19 052
Secondary Industries	20 997	21 380	22 451	22 555	23 684	25 128	26 786	28 366	29 207	27 926
Manufacturing	15 625	16 101	16 890	16 752	17 556	18 719	19 987	21 113	21 825	20 521
Electricity, gas and water	4 222	3 954	4 143	4 321	4 560	4 666	4 881	5 037	4 931	4 838
Construction	1 151	1 325	1 417	1 482	1 568	1 742	1 919	2 216	2 451	2 567
Tertiary industries	36 458	37 519	38 365	40 066	41 850	43 918	46 752	49 459	51 254	51 577
Wholesale, retail, motor trade and accommodation	8 889	9 142	9 335	9 201	9 654	10 146	10 796	11 315	11 442	11 326
Transport, storage and communication	6 277	6 522	6 959	7 675	7 996	8 380	8 833	9 395	9 814	9 874
Finance, real estate and business services	8 187	8 678	8 813	9 208	10 011	10 802	11 873	12 799	13 562	13 601
Personal services	4 676	4 781	4 895	5 155	5 235	5 361	5 702	6 010	6 225	6 236
General government services	8 429	8 397	8 363	8 827	8 955	9 227	9 548	9 940	10 211	10 541
All industries at basic prices	80 049	81 020	83 209	85 564	89 037	93 037	97 189	101 666	103 850	102 192
Taxes less subsidies on products	9 898	10 078	9 957	10 166	10 570	11 131	11 746	12 366	12 748	12 473
GDPR at market prices	89 947	91 098	93 166	95 730	99 607	104 168	108 935	114 032	116 598	114 665

d. Constant 2005 prices - percentage changes

Industry	2000	2001	2002	2003	2004	2005	2006	2007	2008	2009
Primary Industries	3,0	-2,0	1,1	2,5	2,4	2,1	-1,4	0,8	-1,9	-3,0
Agriculture, forestry and fishing	4,5	-14,7	19,9	-1,3	1,3	-4,5	-11,2	1,5	18,9	-0,4
Mining and quarrying	2,7	0,3	-1,9	3,2	2,6	3,2	0,2	0,7	-5,0	-3,5
Secondary Industries	6,7	1,8	5,0	0,5	5,0	6,1	6,6	5,9	3,0	-4,4
Manufacturing	9,4	3,0	4,9	-0,8	4,8	6,6	6,8	5,6	3,4	-6,0
Electricity, gas and water	8,6	-6,3	4,8	4,3	5,5	2,3	4,6	3,2	-2,1	-1,9
Construction	-23,9	15,2	7,0	4,6	5,8	11,1	10,1	15,5	10,6	4,8
Tertiary industries	1,9	2,9	2,3	4,4	4,5	4,9	6,5	5,8	3,6	0,6
Wholesale, retail, motor trade and accommodation	5,9	2,9	2,1	-1,4	4,9	5,1	6,4	4,8	1,1	-1,0
Transport, storage and communication	5,6	3,9	6,7	10,3	4,2	4,8	5,4	6,4	4,5	0,6
Finance, real estate and business services	-5,9	6,0	1,6	4,5	8,7	7,9	9,9	7,8	6,0	0,3
Personal services	4,8	2,2	2,4	5,3	1,6	2,4	6,3	5,4	3,6	0,2
General government services	1,8	-0,4	-0,4	5,5	1,4	3,0	3,5	4,1	2,7	3,2
All industries at basic prices	3,4	1,2	2,7	2,8	4,1	4,5	4,5	4,6	2,1	-1,6
Taxes less subsidies on products	0,0	1,8	-1,2	2,1	4,0	5,3	5,5	5,3	3,1	-2,2
GDPR at market prices	3,1	1,3	2,3	2,8	4,1	4,6	4,6	4,7	2,2	-1,7

Table 25 - Gross domestic product by region: Limpopo

a. Current prices - Rand million

Industry	2000	2001	2002	2003	2004	2005	2006	2007	2008	2009
Primary Industries	13 723	18 419	22 383	22 033	23 117	26 831	33 532	39 659	50 814	50 276
Agriculture, forestry and fishing	1 473	1 771	1 898	3 151	2 990	2 713	3 420	4 022	4 916	4 998
Mining and quarrying	12 250	16 647	20 484	18 882	20 126	24 118	30 113	35 637	45 899	45 278
Secondary Industries	5 145	5 329	6 041	6 762	7 214	7 994	8 859	9 797	12 314	13 757
Manufacturing	2 265	2 433	2 747	3 062	3 360	3 547	3 718	3 757	5 270	4 626
Electricity, gas and water	1 689	1 691	1 930	2 479	2 443	2 767	3 061	3 490	3 785	5 119
Construction	1 191	1 204	1 364	1 221	1 410	1 680	2 081	2 550	3 259	4 011
Tertiary industries	34 668	38 322	43 068	47 745	52 863	58 064	64 923	72 686	82 746	88 771
Wholesale, retail, motor trade and accommodation	7 482	8 334	8 815	9 658	10 852	11 608	12 726	13 954	16 632	16 357
Transport, storage and communication	4 537	5 005	5 918	6 614	7 891	8 703	9 064	9 527	10 755	11 056
Finance, real estate and business services	8 503	9 824	11 198	12 753	13 319	15 495	18 274	20 844	23 549	25 056
Personal services	2 828	3 104	3 541	3 983	4 394	4 928	5 288	5 972	6 499	7 508
General government services	11 318	12 056	13 595	14 737	16 406	17 329	19 570	22 388	25 310	28 794
All industries at basic prices	53 537	62 069	71 491	76 540	83 194	92 890	107 314	122 142	145 875	152 803
Taxes less subsidies on products	5 418	6 228	7 153	7 864	9 476	11 223	12 966	15 128	16 218	15 703
GDPR at market prices	58 954	68 297	78 644	84 404	92 670	104 113	120 280	137 269	162 093	168 506

b. Current prices - percentage contributions

Industry	2000	2001	2002	2003	2004	2005	2006	2007	2008	2009
Primary Industries	23,3	27,0	28,5	26,1	24,9	25,8	27,9	28,9	31,3	29,8
Agriculture, forestry and fishing	2,5	2,6	2,4	3,7	3,2	2,6	2,8	2,9	3,0	3,0
Mining and quarrying	20,8	24,4	26,0	22,4	21,7	23,2	25,0	26,0	28,3	26,9
Secondary Industries	8,7	7,8	7,7	8,0	7,8	7,7	7,4	7,1	7,6	8,2
Manufacturing	3,8	3,6	3,5	3,6	3,6	3,4	3,1	2,7	3,3	2,7
Electricity, gas and water	2,9	2,5	2,5	2,9	2,6	2,7	2,5	2,5	2,3	3,0
Construction	2,0	1,8	1,7	1,4	1,5	1,6	1,7	1,9	2,0	2,4
Tertiary industries	58,8	56,1	54,8	56,6	57,0	55,8	54,0	53,0	51,0	52,7
Wholesale, retail, motor trade and accommodation	12,7	12,2	11,2	11,4	11,7	11,1	10,6	10,2	10,3	9,7
Transport, storage and communication	7,7	7,3	7,5	7,8	8,5	8,4	7,5	6,9	6,6	6,6
Finance, real estate and business services	14,4	14,4	14,2	15,1	14,4	14,9	15,2	15,2	14,5	14,9
Personal services	4,8	4,5	4,5	4,7	4,7	4,7	4,4	4,4	4,0	4,5
General government services	19,2	17,7	17,3	17,5	17,7	16,6	16,3	16,3	15,6	17,1
All industries at basic prices	90,8	90,9	90,9	90,7	89,8	89,2	89,2	89,0	90,0	90,7
Taxes less subsidies on products	9,2	9,1	9,1	9,3	10,2	10,8	10,8	11,0	10,0	9,3
GDPR at market prices	100,0	100,0	100,0	100,0	100,0	100,0	100,0	100,0	100,0	100,0

c. Constant 2005 prices - Rand million

Industry	2000	2001	2002	2003	2004	2005	2006	2007	2008	2009
Primary Industries	21 003	23 641	25 448	26 136	26 522	26 831	26 676	27 034	26 359	25 115
Agriculture, forestry and fishing	1 866	1 940	2 153	2 197	2 199	2 713	2 527	2 618	3 083	3 017
Mining and quarrying	19 137	21 701	23 295	23 939	24 323	24 118	24 149	24 416	23 277	22 097
Secondary Industries	6 739	6 751	7 049	7 153	7 534	7 994	8 596	9 152	9 481	9 257
Manufacturing	3 130	3 238	3 289	3 239	3 401	3 547	3 792	4 031	4 166	3 933
Electricity, gas and water	2 122	2 028	2 105	2 469	2 629	2 767	2 898	2 983	2 911	2 849
Construction	1 487	1 486	1 655	1 445	1 504	1 680	1 905	2 137	2 403	2 475
Tertiary industries	47 800	50 450	52 020	53 291	55 005	58 064	62 060	65 440	68 227	68 127
Wholesale, retail, motor trade and accommodation	9 805	10 488	10 571	10 325	10 854	11 608	12 463	12 949	13 127	12 703
Transport, storage and communication	5 701	6 831	7 951	8 300	8 507	8 703	9 197	9 786	10 250	10 264
Finance, real estate and business services	11 795	12 679	12 841	13 572	14 255	15 495	17 238	18 489	19 714	19 685
Personal services	4 225	4 321	4 428	4 668	4 743	4 928	5 250	5 546	5 778	5 737
General government services	16 273	16 132	16 229	16 425	16 646	17 329	17 911	18 669	19 357	19 737
All industries at basic prices	75 593	80 850	84 517	86 579	89 061	92 890	97 331	101 625	104 067	102 498
Taxes less subsidies on products	9 280	9 789	10 065	10 249	10 770	11 223	11 763	12 397	12 840	12 319
GDPR at market prices	84 874	90 639	94 581	96 828	99 832	104 113	109 094	114 023	116 907	114 818

d. Constant 2005 prices - percentage changes

Industry	2000	2001	2002	2003	2004	2005	2006	2007	2008	2009
Primary Industries	-1,8	12,6	7,6	2,7	1,5	1,2	-0,6	1,3	-2,5	-4,7
Agriculture, forestry and fishing	-2,3	4,0	11,0	2,0	0,1	23,4	-6,9	3,6	17,8	-2,1
Mining and quarrying	-1,8	13,4	7,3	2,8	1,6	-0,8	0,1	1,1	-4,7	-5,1
Secondary Industries	7,3	0,2	4,4	1,5	5,3	6,1	7,5	6,5	3,6	-2,4
Manufacturing	6,1	3,4	1,6	-1,5	5,0	4,3	6,9	6,3	3,3	-5,6
Electricity, gas and water	5,8	-4,4	3,8	17,3	6,5	5,3	4,7	2,9	-2,4	-2,1
Construction	12,5	-0,1	11,4	-12,7	4,1	11,7	13,4	12,2	12,4	3,0
Tertiary industries	0,3	5,5	3,1	2,4	3,2	5,6	6,9	5,4	4,3	-0,1
Wholesale, retail, motor trade and accommodation	7,1	7,0	0,8	-2,3	5,1	6,9	7,4	3,9	1,4	-3,2
Transport, storage and communication	6,3	19,8	16,4	4,4	2,5	2,3	5,7	6,4	4,7	0,1
Finance, real estate and business services	-6,1	7,5	1,3	5,7	5,0	8,7	11,2	7,3	6,6	-0,1
Personal services	4,7	2,3	2,5	5,4	1,6	3,9	6,5	5,6	4,2	-0,7
General government services	-1,6	-0,9	0,6	1,2	1,3	4,1	3,4	4,2	3,7	2,0
All industries at basic prices	0,5	7,0	4,5	2,4	2,9	4,3	4,8	4,4	2,4	-1,5
Taxes less subsidies on products	-2,3	5,5	2,8	1,8	5,1	4,2	4,8	5,4	3,6	-4,1
GDPR at market prices	0,2	6,8	4,3	2,4	3,1	4,3	4,8	4,5	2,5	-1,8

Table 26 - Gross domestic product by region: Agriculture, forestry and fishing

a. Current prices - Rand million

Province	2000	2001	2002	2003	2004	2005	2006	2007	2008	2009
Western Cape	6 028	7 211	9 620	8 479	9 075	8 876	10 436	12 845	13 960	14 014
Eastern Cape	1 727	2 116	2 076	2 270	2 252	2 034	2 488	2 914	3 253	3 287
Northern Cape	1 280	1 412	1 448	2 396	2 525	2 228	2 736	3 402	4 042	4 064
Free State	2 829	3 320	5 538	4 416	3 666	2 967	4 271	4 944	7 011	7 012
KwaZulu-Natal	7 687	9 154	10 920	10 128	10 409	10 091	11 603	13 823	16 590	17 079
North West	2 059	2 539	4 797	2 213	2 336	2 797	3 132	3 541	4 024	3 902
Gauteng	1 617	1 805	3 130	2 679	2 533	2 292	2 870	3 343	3 738	3 706
Mpumalanga	2 751	3 259	4 805	3 913	3 703	3 404	4 398	5 000	5 850	5 824
Limpopo	1 473	1 771	1 898	3 151	2 990	2 713	3 420	4 022	4 916	4 998
Value added at basic prices	27 451	32 588	44 232	39 644	39 490	37 402	45 351	53 833	63 384	63 888

b. Current prices - percentage contributions

Province	2000	2001	2002	2003	2004	2005	2006	2007	2008	2009
Western Cape	22,0	22,1	21,7	21,4	23,0	23,7	23,0	23,9	22,0	21,9
Eastern Cape	6,3	6,5	4,7	5,7	5,7	5,4	5,5	5,4	5,1	5,1
Northern Cape	4,7	4,3	3,3	6,0	6,4	6,0	6,0	6,3	6,4	6,4
Free State	10,3	10,2	12,5	11,1	9,3	7,9	9,4	9,2	11,1	11,0
KwaZulu-Natal	28,0	28,1	24,7	25,5	26,4	27,0	25,6	25,7	26,2	26,7
North West	7,5	7,8	10,8	5,6	5,9	7,5	6,9	6,6	6,3	6,1
Gauteng	5,9	5,5	7,1	6,8	6,4	6,1	6,3	6,2	5,9	5,8
Mpumalanga	10,0	10,0	10,9	9,9	9,4	9,1	9,7	9,3	9,2	9,1
Limpopo	5,4	5,4	4,3	7,9	7,6	7,3	7,5	7,5	7,8	7,8
Value added at basic prices	100,0	100,0	100,0	100,0	100,0	100,0	100,0	100,0	100,0	100,0

c. Constant 2005 prices - Rand million

Province	2000	2001	2002	2003	2004	2005	2006	2007	2008	2009
Western Cape	7 643	7 700	8 243	8 179	8 382	8 876	8 370	8 504	10 007	9 457
Eastern Cape	2 189	2 718	2 413	2 376	2 392	2 034	2 319	2 382	2 730	2 708
Northern Cape	1 621	1 617	1 719	1 810	1 765	2 228	1 907	1 965	2 175	2 156
Free State	3 584	3 041	3 028	2 807	2 821	2 967	2 676	2 716	3 310	3 164
KwaZulu-Natal	9 741	9 707	10 158	10 685	10 717	10 091	10 145	10 559	12 096	11 710
North West	2 609	2 031	2 451	2 460	2 505	2 797	2 408	2 463	2 887	2 860
Gauteng	2 047	1 913	2 099	2 039	2 035	2 292	1 985	2 027	2 216	2 182
Mpumalanga	3 487	2 972	3 563	3 517	3 563	3 404	3 023	3 069	3 650	3 637
Limpopo	1 866	1 940	2 153	2 197	2 199	2 713	2 527	2 618	3 083	3 017
Value added at basic prices	34 787	33 639	35 826	36 070	36 380	37 402	35 359	36 301	42 154	40 891

d. Constant 2005 prices - percentage changes

Province	2000	2001	2002	2003	2004	2005	2006	2007	2008	2009
Western Cape	-2,3	0,8	7,1	-0,8	2,5	5,9	-5,7	1,6	17,7	-5,5
Eastern Cape	-5,6	24,2	-11,2	-1,5	0,7	-15,0	14,0	2,7	14,6	-0,8
Northern Cape	1,4	-0,2	6,3	5,3	-2,5	26,3	-14,4	3,0	10,7	-0,9
Free State	23,1	-15,1	-0,4	-7,3	0,5	5,2	-9,8	1,5	21,9	-4,4
KwaZulu-Natal	3,8	-0,4	4,7	5,2	0,3	-5,8	0,5	4,1	14,6	-3,2
North West	35,9	-22,1	20,7	0,4	1,8	11,6	-13,9	2,3	17,2	-0,9
Gauteng	1,8	-6,5	9,7	-2,8	-0,2	12,6	-13,4	2,1	9,3	-1,5
Mpumalanga	4,5	-14,7	19,9	-1,3	1,3	-4,5	-11,2	1,5	18,9	-0,4
Limpopo	-2,3	4,0	11,0	2,0	0,1	23,4	-6,9	3,6	17,8	-2,1
Value added at basic prices	4,7	-3,3	6,5	0,7	0,9	2,8	-5,5	2,7	16,1	-3,0

Table 27 - Gross domestic product by region: Mining and quarrying

a. Current prices - Rand million

Province	2000	2001	2002	2003	2004	2005	2006	2007	2008	2009
Western Cape	326	331	393	443	428	469	592	678	994	775
Eastern Cape	95	116	135	184	230	159	330	372	526	683
Northern Cape	5 858	6 727	7 467	6 988	7 345	8 114	9 750	11 527	14 661	14 306
Free State	4 636	4 947	8 228	7 719	8 305	8 678	11 377	13 573	18 034	17 193
KwaZulu/Natal	2 766	3 042	3 188	3 094	3 178	3 706	4 704	5 540	7 386	6 895
North West	15 686	19 274	20 246	20 242	21 800	26 478	31 959	37 886	47 929	47 427
Gauteng	9 535	9 885	14 558	12 119	12 686	13 683	18 060	21 634	26 860	26 712
Mpumalanga	12 239	16 246	18 031	16 100	17 100	20 587	25 418	30 122	39 092	38 911
Limpopo	12 250	16 647	20 484	18 882	20 126	24 118	30 113	35 637	45 899	45 278
Value added at basic prices	63 391	77 214	92 730	85 770	91 198	105 992	132 301	156 970	201 381	198 180

b. Current prices - percentage contributions

Province	2000	2001	2002	2003	2004	2005	2006	2007	2008	2009
Western Cape	0,5	0,4	0,4	0,5	0,5	0,4	0,4	0,4	0,5	0,4
Eastern Cape	0,1	0,1	0,1	0,2	0,3	0,1	0,2	0,2	0,3	0,3
Northern Cape	9,2	8,7	8,1	8,1	8,1	7,7	7,4	7,3	7,3	7,2
Free State	7,3	6,4	8,9	9,0	9,1	8,2	8,6	8,6	9,0	8,7
KwaZulu-Natal	4,4	3,9	3,4	3,6	3,5	3,5	3,6	3,5	3,7	3,5
North West	24,7	25,0	21,8	23,6	23,9	25,0	24,2	24,1	23,8	23,9
Gauteng	15,0	12,8	15,7	14,1	13,9	12,9	13,7	13,8	13,3	13,5
Mpumalanga	19,3	21,0	19,4	18,8	18,8	19,4	19,2	19,2	19,4	19,6
Limpopo	19,3	21,6	22,1	22,0	22,1	22,8	22,8	22,7	22,8	22,8
Value added at basic prices	100,0	100,0	100,0	100,0	100,0	100,0	100,0	100,0	100,0	100,0

c. Constant 2005 prices - Rand million

Province	2000	2001	2002	2003	2004	2005	2006	2007	2008	2009
Western Cape	508	440	434	439	445	469	443	446	415	417
Eastern Cape	148	159	160	167	169	159	161	159	146	146
Northern Cape	9 162	8 576	8 603	8 927	8 980	8 114	8 647	8 541	8 030	7 771
Free State	7 248	6 400	7 734	8 079	8 216	8 678	8 157	8 005	7 380	7 085
KwaZulu-Natal	4 318	4 098	3 661	3 876	3 953	3 706	3 582	3 671	3 434	3 534
North West	24 519	25 217	23 806	25 882	26 349	26 478	27 093	26 772	25 458	24 069
Gauteng	14 900	13 194	13 436	12 619	12 539	13 683	12 505	12 553	11 521	11 015
Mpumalanga	19 128	19 186	18 830	19 427	19 940	20 587	20 628	20 773	19 739	19 052
Limpopo	19 137	21 701	23 295	23 939	24 323	24 118	24 149	24 416	23 277	22 097
Value added at basic prices	99 069	98 970	99 960	103 355	104 915	105 992	105 364	105 336	99 398	95 185

d. Constant 2005 prices - percentage changes

Province	2000	2001	2002	2003	2004	2005	2006	2007	2008	2009
Western Cape	7,5	-13,4	-1,3	1,2	1,3	5,2	-5,6	0,9	-7,1	0,5
Eastern Cape	-11,8	7,3	0,7	4,6	1,2	-6,3	1,4	-1,2	-8,5	0,2
Northern Cape	3,5	-6,4	0,3	3,8	0,6	-9,6	6,6	-1,2	-6,0	-3,2
Free State	-7,9	-11,7	20,8	4,5	1,7	5,6	-6,0	-1,9	-7,8	-4,0
KwaZulu-Natal	-2,6	-5,1	-10,7	5,9	2,0	-6,3	-3,3	2,5	-6,5	2,9
North West	-3,2	2,8	-5,6	8,7	1,8	0,5	2,3	-1,2	-4,9	-5,5
Gauteng	-0,5	-11,5	1,8	-6,1	-0,6	9,1	-8,6	0,4	-8,2	-4,4
Mpumalanga	2,7	0,3	-1,9	3,2	2,6	3,2	0,2	0,7	-5,0	-3,5
Limpopo	-1,8	13,4	7,3	2,8	1,6	-0,8	0,1	1,1	-4,7	-5,1
Value added at basic prices	-1,1	-0,1	1,0	3,4	1,5	1,0	-0,6	0,0	-5,6	-4,2

Table 28 - Gross domestic product by region: Manufacturing

a. Current prices - Rand million

Province	2000	2001	2002	2003	2004	2005	2006	2007	2008	2009
Western Cape	24 006	26 275	29 997	33 207	36 176	38 733	39 984	44 782	50 334	47 829
Eastern Cape	12 661	14 687	16 278	17 780	19 154	20 111	21 803	23 745	27 130	25 422
Northern Cape	707	745	869	980	1 021	1 107	1 156	1 020	1 555	1 217
Free State	5 674	7 396	8 203	9 063	9 644	9 898	11 172	12 081	13 152	13 540
KwaZulu-Natal	34 255	37 560	43 775	47 700	51 876	55 027	58 496	65 401	72 240	70 828
North West	4 101	4 432	5 191	5 736	6 686	6 677	7 165	8 070	7 693	8 428
Gauteng	64 197	70 209	82 047	89 759	98 065	105 281	110 496	123 338	138 618	134 259
Mpumalanga	11 240	13 169	15 111	16 629	17 984	18 719	20 512	22 244	24 632	24 161
Limpopo	2 265	2 433	2 747	3 062	3 360	3 547	3 718	3 757	5 270	4 626
Value added at basic prices	159 107	176 907	204 219	223 917	243 967	259 101	274 502	304 438	340 623	330 310

b. Current prices - percentage contributions

Province	2000	2001	2002	2003	2004	2005	2006	2007	2008	2009
Western Cape	15,1	14,9	14,7	14,8	14,8	14,9	14,6	14,7	14,8	14,5
Eastern Cape	8,0	8,3	8,0	7,9	7,9	7,8	7,9	7,8	8,0	7,7
Northern Cape	0,4	0,4	0,4	0,4	0,4	0,4	0,4	0,3	0,5	0,4
Free State	3,6	4,2	4,0	4,0	4,0	3,8	4,1	4,0	3,9	4,1
KwaZulu-Natal	21,5	21,2	21,4	21,3	21,3	21,2	21,3	21,5	21,2	21,4
North West	2,6	2,5	2,5	2,6	2,7	2,6	2,6	2,7	2,3	2,6
Gauteng	40,3	39,7	40,2	40,1	40,2	40,6	40,3	40,5	40,7	40,6
Mpumalanga	7,1	7,4	7,4	7,4	7,4	7,2	7,5	7,3	7,2	7,3
Limpopo	1,4	1,4	1,3	1,4	1,4	1,4	1,4	1,2	1,5	1,4
Value added at basic prices	100,0	100,0	100,0	100,0	100,0	100,0	100,0	100,0	100,0	100,0

c. Constant 2005 prices - Rand million

Province	2000	2001	2002	2003	2004	2005	2006	2007	2008	2009
Western Cape	34 167	35 174	35 546	34 717	36 767	38 733	41 157	43 300	44 203	40 276
Eastern Cape	17 631	18 627	18 943	18 504	19 226	20 111	21 338	22 576	22 983	21 664
Northern Cape	976	1 012	1 022	942	957	1 107	1 179	1 242	1 286	1 222
Free State	8 789	8 969	9 247	9 163	9 530	9 898	10 583	11 044	11 275	10 671
KwaZulu-Natal	47 271	48 678	49 961	49 503	51 830	55 027	58 348	61 441	63 009	56 302
North West	5 658	5 847	6 105	5 878	6 213	6 677	7 080	7 493	7 697	7 168
Gauteng	89 332	92 056	95 130	93 883	98 485	105 281	112 317	118 005	121 456	105 175
Mpumalanga	15 625	16 101	16 890	16 752	17 556	18 719	19 987	21 113	21 825	20 521
Limpopo	3 130	3 238	3 289	3 239	3 401	3 547	3 792	4 031	4 166	3 933
Value added at basic prices	222 579	229 701	236 133	232 581	243 965	259 101	275 782	290 246	297 900	266 932

d. Constant 2005 prices - percentage changes

Province	2000	2001	2002	2003	2004	2005	2006	2007	2008	2009
Western Cape	5,7	2,9	1,1	-2,3	5,9	5,3	6,3	5,2	2,1	-8,9
Eastern Cape	13,1	5,6	1,7	-2,3	3,9	4,6	6,1	5,8	1,8	-5,7
Northern Cape	5,8	3,7	1,0	-7,9	1,6	15,7	6,5	5,3	3,6	-5,0
Free State	8,7	2,0	3,1	-0,9	4,0	3,9	6,9	4,3	2,1	-5,4
KwaZulu-Natal	8,6	3,0	2,6	-0,9	4,7	6,2	6,0	5,3	2,6	-10,6
North West	9,8	3,3	4,4	-3,7	5,7	7,5	6,0	5,8	2,7	-6,9
Gauteng	7,6	3,0	3,3	-1,3	4,9	6,9	6,7	5,1	2,9	-13,4
Mpumalanga	9,4	3,0	4,9	-0,8	4,8	6,6	6,8	5,6	3,4	-6,0
Limpopo	6,1	3,4	1,6	-1,5	5,0	4,3	6,9	6,3	3,3	-5,6
Value added at basic prices	8,1	3,2	2,8	-1,5	4,9	6,2	6,4	5,2	2,6	-10,4

Table 29 - Gross domestic product by region: Electricity, gas and water

a. Current prices - Rand million

Province	2000	2001	2002	2003	2004	2005	2006	2007	2008	2009
Western Cape	2 147	2 181	2 487	3 088	3 177	3 477	3 868	4 354	5 069	6 634
Eastern Cape	1 101	1 130	909	1 179	1 288	1 317	1 584	1 838	1 894	2 501
Northern Cape	559	552	498	565	670	661	820	892	1 127	1 513
Free State	1 564	1 597	1 831	2 035	2 202	2 265	2 574	2 953	3 074	4 077
KwaZulu-Natal	4 095	4 268	5 268	5 031	5 263	5 691	6 310	7 127	7 323	9 635
North West	599	602	769	910	894	971	1 039	1 134	1 353	1 783
Gauteng	7 671	7 713	9 035	9 945	9 805	11 194	12 185	13 952	15 256	19 996
Mpumalanga	3 366	3 289	3 763	4 322	4 434	4 666	5 506	6 043	6 923	9 021
Limpopo	1 689	1 691	1 930	2 479	2 443	2 767	3 061	3 490	3 785	5 119
Value added at basic prices	22 788	23 023	26 489	29 553	30 176	33 010	36 946	41 783	45 803	60 280

b. Current prices - percentage contributions

Province	2000	2001	2002	2003	2004	2005	2006	2007	2008	2009
Western Cape	9,4	9,5	9,4	10,4	10,5	10,5	10,5	10,4	11,1	11,0
Eastern Cape	4,8	4,9	3,4	4,0	4,3	4,0	4,3	4,4	4,1	4,1
Northern Cape	2,5	2,4	1,9	1,9	2,2	2,0	2,2	2,1	2,5	2,5
Free State	6,9	6,9	6,9	6,9	7,3	6,9	7,0	7,1	6,7	6,8
KwaZulu-Natal	18,0	18,5	19,9	17,0	17,4	17,2	17,1	17,1	16,0	16,0
North West	2,6	2,6	2,9	3,1	3,0	2,9	2,8	2,7	3,0	3,0
Gauteng	33,7	33,5	34,1	33,7	32,5	33,9	33,0	33,4	33,3	33,2
Mpumalanga	14,8	14,3	14,2	14,6	14,7	14,1	14,9	14,5	15,1	15,0
Limpopo	7,4	7,3	7,3	8,4	8,1	8,4	8,3	8,4	8,3	8,5
Value added at basic prices	100,0	100,0	100,0	100,0	100,0	100,0	100,0	100,0	100,0	100,0

c. Constant 2005 prices - Rand million

Province	2000	2001	2002	2003	2004	2005	2006	2007	2008	2009
Western Cape	2 692	2 642	2 718	3 055	3 279	3 477	3 546	3 630	3 491	3 510
Eastern Cape	1 383	1 361	1 059	1 192	1 263	1 317	1 365	1 397	1 356	1 333
Northern Cape	701	655	567	563	592	661	658	675	672	669
Free State	1 961	1 905	1 971	2 013	2 170	2 265	2 333	2 411	2 325	2 294
KwaZulu-Natal	5 137	5 129	5 627	4 979	5 343	5 691	5 879	6 075	5 832	5 806
North West	749	721	803	854	896	971	984	1 020	1 011	999
Gauteng	9 631	9 145	9 509	9 898	10 603	11 194	11 595	12 065	11 669	11 338
Mpumalanga	4 222	3 954	4 143	4 321	4 560	4 666	4 881	5 037	4 931	4 838
Limpopo	2 122	2 028	2 105	2 469	2 629	2 767	2 898	2 983	2 911	2 849
Value added at basic prices	28 597	27 539	28 503	29 344	31 335	33 010	34 139	35 294	34 198	33 635

d. Constant 2005 prices - percentage changes

Province	2000	2001	2002	2003	2004	2005	2006	2007	2008	2009
Western Cape	2,8	-1,9	2,9	12,4	7,3	6,0	2,0	2,4	-3,8	0,5
Eastern Cape	4,3	-1,5	-22,2	12,6	5,9	4,3	3,6	2,4	-3,0	-1,7
Northern Cape	-5,0	-6,5	-13,5	-0,7	5,1	11,7	-0,4	2,7	-0,5	-0,5
Free State	0,8	-2,9	3,5	2,1	7,8	4,4	3,0	3,3	-3,6	-1,3
KwaZulu-Natal	5,9	-0,2	9,7	-11,5	7,3	6,5	3,3	3,3	-4,0	-0,5
North West	-0,4	-3,8	11,4	6,3	5,0	8,3	1,3	3,7	-1,0	-1,1
Gauteng	0,3	-5,0	4,0	4,1	7,1	5,6	3,6	4,1	-3,3	-2,8
Mpumalanga	8,6	-6,3	4,8	4,3	5,5	2,3	4,6	3,2	-2,1	-1,9
Limpopo	5,8	-4,4	3,8	17,3	6,5	5,3	4,7	2,9	-2,4	-2,1
Value added at basic prices	3,1	-3,7	3,5	3,0	6,8	5,3	3,4	3,4	-3,1	-1,6

Table 30 - Gross domestic product by region: Construction

a. Current prices - Rand million

Province	2000	2001	2002	2003	2004	2005	2006	2007	2008	2009
Western Cape	4 344	3 701	5 110	5 275	5 897	7 691	8 941	10 491	12 761	14 778
Eastern Cape	1 230	1 463	1 312	1 769	2 120	2 409	2 382	2 976	4 246	5 142
Northern Cape	277	356	308	313	392	423	547	703	907	1 056
Free State	831	915	850	928	1 011	1 230	1 362	1 698	2 160	3 319
KwaZulu-Natal	3 320	4 505	3 559	3 904	5 358	5 729	6 715	8 254	10 481	13 608
North West	1 084	1 208	1 401	1 386	1 559	1 918	2 322	2 866	4 044	4 349
Gauteng	7 917	7 991	9 049	10 695	12 890	15 736	19 442	24 446	31 310	36 481
Mpumalanga	920	1 073	1 168	1 256	1 402	1 742	2 366	2 924	3 726	4 371
Limpopo	1 191	1 204	1 364	1 221	1 410	1 680	2 081	2 550	3 259	4 011
Value added at basic prices	21 114	22 416	24 120	26 747	32 039	38 558	46 158	56 908	72 894	87 116

b. Current prices - percentage contributions

Province	2000	2001	2002	2003	2004	2005	2006	2007	2008	2009
Western Cape	20,6	16,5	21,2	19,7	18,4	19,9	19,4	18,4	17,5	17,0
Eastern Cape	5,8	6,5	5,4	6,6	6,6	6,2	5,2	5,2	5,8	5,9
Northern Cape	1,3	1,6	1,3	1,2	1,2	1,1	1,2	1,2	1,2	1,2
Free State	3,9	4,1	3,5	3,5	3,2	3,2	3,0	3,0	3,0	3,8
KwaZulu-Natal	15,7	20,1	14,8	14,6	16,7	14,9	14,5	14,5	14,4	15,6
North West	5,1	5,4	5,8	5,2	4,9	5,0	5,0	5,0	5,5	5,0
Gauteng	37,5	35,6	37,5	40,0	40,2	40,8	42,1	43,0	43,0	41,9
Mpumalanga	4,4	4,8	4,8	4,7	4,4	4,5	5,1	5,1	5,1	5,0
Limpopo	5,6	5,4	5,7	4,6	4,4	4,4	4,5	4,5	4,5	4,6
Value added at basic prices	100,0	100,0	100,0	100,0	100,0	100,0	100,0	100,0	100,0	100,0

c. Constant 2005 prices - Rand million

Province	2000	2001	2002	2003	2004	2005	2006	2007	2008	2009
Western Cape	5 437	4 579	6 143	6 238	6 849	7 691	8 514	9 801	10 609	11 261
Eastern Cape	1 538	1 809	1 596	2 089	2 229	2 409	2 660	2 985	3 242	3 381
Northern Cape	345	439	373	371	377	423	453	516	562	578
Free State	1 040	1 132	1 035	1 097	1 169	1 230	1 305	1 510	1 621	1 680
KwaZulu-Natal	4 156	5 573	4 403	4 612	5 045	5 729	6 164	7 053	7 731	8 041
North West	1 355	1 493	1 703	1 636	1 724	1 918	2 077	2 384	2 623	2 683
Gauteng	9 901	9 875	10 997	12 606	13 985	15 736	17 586	20 369	22 401	24 963
Mpumalanga	1 151	1 325	1 417	1 482	1 568	1 742	1 919	2 216	2 451	2 567
Limpopo	1 487	1 486	1 655	1 445	1 504	1 680	1 905	2 137	2 403	2 475
Value added at basic prices	26 410	27 711	29 321	31 575	34 451	38 558	42 582	48 971	53 644	57 630

d. Constant 2005 prices - percentage changes

Province	2000	2001	2002	2003	2004	2005	2006	2007	2008	2009
Western Cape	5,0	-15,8	34,2	1,5	9,8	12,3	10,7	15,1	8,2	6,1
Eastern Cape	-0,5	17,6	-11,8	30,9	6,7	8,1	10,4	12,2	8,6	4,3
Northern Cape	-12,2	27,1	-15,0	-0,7	1,8	12,3	6,9	13,9	9,0	2,9
Free State	-9,3	8,8	-8,6	6,0	6,6	5,2	6,1	15,7	7,3	3,7
KwaZulu-Natal	3,9	34,1	-21,0	4,7	9,4	13,6	7,6	14,4	9,6	4,0
North West	3,3	10,2	14,1	-4,0	5,4	11,3	8,3	14,8	10,0	2,3
Gauteng	15,2	-0,3	11,4	14,6	10,9	12,5	11,8	15,8	10,0	11,4
Mpumalanga	-23,9	15,2	7,0	4,6	5,8	11,1	10,1	15,5	10,6	4,8
Limpopo	12,5	-0,1	11,4	-12,7	4,1	11,7	13,4	12,2	12,4	3,0
Value added at basic prices	5,6	4,9	5,8	7,7	9,1	11,9	10,4	15,0	9,5	7,4

Table 31 - Gross domestic product by region: Wholesale, retail, motor trade and accommodation

a. Current prices - Rand million

Province	2000	2001	2002	2003	2004	2005	2006	2007	2008	2009
Western Cape	19 216	21 182	23 310	26 339	31 417	32 236	38 313	42 597	46 324	51 087
Eastern Cape	11 339	11 103	12 011	13 378	13 455	15 829	16 798	18 658	21 811	23 814
Northern Cape	2 270	2 188	2 352	2 946	3 296	3 604	4 353	4 911	4 925	5 458
Free State	6 039	5 806	6 363	7 161	8 106	8 462	10 087	11 232	12 384	14 000
KwaZulu-Natal	19 454	21 860	24 119	26 605	28 923	32 960	36 010	39 937	45 344	49 353
North West	7 275	7 091	7 935	8 672	9 654	10 529	11 518	12 612	14 711	15 946
Gauteng	42 858	45 565	50 451	55 441	61 970	69 639	74 639	82 427	94 353	102 289
Mpumalanga	6 770	7 257	7 837	8 586	8 772	10 146	11 386	12 583	14 753	15 955
Limpopo	7 482	8 334	8 815	9 658	10 852	11 608	12 726	13 954	16 632	16 357
Value added at basic prices	122 702	130 387	143 192	158 786	176 445	195 012	215 831	238 910	271 237	294 260

b. Current prices - percentage contributions

Province	2000	2001	2002	2003	2004	2005	2006	2007	2008	2009
Western Cape	15,7	16,2	16,3	16,6	17,8	16,5	17,8	17,8	17,1	17,4
Eastern Cape	9,2	8,5	8,4	8,4	7,6	8,1	7,8	7,8	8,0	8,1
Northern Cape	1,9	1,7	1,6	1,9	1,9	1,8	2,0	2,1	1,8	1,9
Free State	4,9	4,5	4,4	4,5	4,6	4,3	4,7	4,7	4,6	4,8
KwaZulu-Natal	15,9	16,8	16,8	16,8	16,4	16,9	16,7	16,7	16,7	16,8
North West	5,9	5,4	5,5	5,5	5,5	5,4	5,3	5,3	5,4	5,4
Gauteng	34,9	34,9	35,2	34,9	35,1	35,7	34,6	34,5	34,8	34,8
Mpumalanga	5,5	5,6	5,5	5,4	5,0	5,2	5,3	5,3	5,4	5,4
Limpopo	6,1	6,4	6,2	6,1	6,2	6,0	5,9	5,8	6,1	5,6
Value added at basic prices	100,0	100,0	100,0	100,0	100,0	100,0	100,0	100,0	100,0	100,0

c. Constant 2005 prices - Rand million

Province	2000	2001	2002	2003	2004	2005	2006	2007	2008	2009
Western Cape	25 384	26 842	27 204	28 038	29 533	32 236	33 926	35 758	35 779	34 781
Eastern Cape	14 885	13 999	14 299	14 380	15 004	15 829	16 526	17 253	17 298	16 632
Northern Cape	2 981	2 762	2 774	3 220	3 353	3 604	3 753	3 937	3 989	3 729
Free State	7 930	7 315	7 566	7 790	8 213	8 462	8 978	9 346	9 392	8 893
KwaZulu-Natal	25 691	27 698	28 377	29 361	30 957	32 960	35 070	37 031	37 350	36 964
North West	9 545	8 933	9 241	9 322	9 828	10 529	11 079	11 595	11 671	11 406
Gauteng	56 394	57 393	58 990	61 209	64 780	69 639	74 046	78 422	79 312	77 505
Mpumalanga	8 889	9 142	9 335	9 201	9 654	10 146	10 796	11 315	11 442	11 326
Limpopo	9 805	10 488	10 571	10 325	10 854	11 608	12 463	12 949	13 127	12 703
Value added at basic prices	161 503	164 572	168 357	172 845	182 175	195 012	206 636	217 607	219 359	213 939

d. Constant 2005 prices - percentage changes

Province	2000	2001	2002	2003	2004	2005	2006	2007	2008	2009
Western Cape	9,9	5,7	1,3	3,1	5,3	9,2	5,2	5,4	0,1	-2,8
Eastern Cape	6,7	-6,0	2,1	0,6	4,3	5,5	4,4	4,4	0,3	-3,8
Northern Cape	10,5	-7,3	0,4	16,1	4,1	7,5	4,1	4,9	1,3	-6,5
Free State	5,4	-7,8	3,4	3,0	5,4	3,0	6,1	4,1	0,5	-5,3
KwaZulu-Natal	8,2	7,8	2,4	3,5	5,4	6,5	6,4	5,6	0,9	-1,0
North West	7,6	-6,4	3,4	0,9	5,4	7,1	5,2	4,7	0,7	-2,3
Gauteng	8,4	1,8	2,8	3,8	5,8	7,5	6,3	5,9	1,1	-2,3
Mpumalanga	5,9	2,9	2,1	-1,4	4,9	5,1	6,4	4,8	1,1	-1,0
Limpopo	7,1	7,0	0,8	-2,3	5,1	6,9	7,4	3,9	1,4	-3,2
Value added at basic prices	8,1	1,9	2,3	2,7	5,4	7,0	6,0	5,3	0,8	-2,5

Table 32 - Gross domestic product by region: Transport, storage and communication

a. Current prices - Rand million

Province	2000	2001	2002	2003	2004	2005	2006	2007	2008	2009
Western Cape	12 160	13 399	15 207	16 882	18 458	20 897	23 117	24 406	28 412	29 918
Eastern Cape	6 029	6 464	7 295	8 168	9 167	9 799	11 132	11 475	13 465	14 169
Northern Cape	1 834	2 017	2 220	2 427	2 551	2 930	3 270	3 645	3 947	4 061
Free State	4 257	4 480	4 640	5 225	5 700	6 447	7 079	7 938	8 669	8 965
KwaZulu-Natal	17 678	19 758	22 487	24 902	27 274	29 976	33 506	36 193	41 251	43 986
North West	4 688	5 420	6 088	6 859	7 216	7 889	8 856	9 227	10 588	11 455
Gauteng	24 763	27 135	30 692	34 258	38 827	44 449	48 293	52 052	59 871	63 663
Mpumalanga	4 927	5 833	6 438	7 301	7 703	8 380	9 459	10 004	11 272	11 792
Limpopo	4 537	5 005	5 918	6 614	7 891	8 703	9 064	9 527	10 755	11 056
Value added at basic prices	80 872	89 511	100 983	112 637	124 786	139 472	153 775	164 467	188 231	199 065

b. Current prices - percentage contributions

Province	2000	2001	2002	2003	2004	2005	2006	2007	2008	2009
Western Cape	15,0	15,0	15,1	15,0	14,8	15,0	15,0	14,8	15,1	15,0
Eastern Cape	7,5	7,2	7,2	7,3	7,3	7,0	7,2	7,0	7,2	7,1
Northern Cape	2,3	2,3	2,2	2,2	2,0	2,1	2,1	2,2	2,1	2,0
Free State	5,3	5,0	4,6	4,6	4,6	4,6	4,6	4,8	4,6	4,5
KwaZulu-Natal	21,9	22,1	22,3	22,1	21,9	21,5	21,8	22,0	21,9	22,1
North West	5,8	6,1	6,0	6,1	5,8	5,7	5,8	5,6	5,6	5,8
Gauteng	30,6	30,3	30,4	30,4	31,1	31,9	31,4	31,6	31,8	32,0
Mpumalanga	6,1	6,5	6,4	6,5	6,2	6,0	6,2	6,1	6,0	5,9
Limpopo	5,6	5,6	5,9	5,9	6,3	6,2	5,9	5,8	5,7	5,6
Value added at basic prices	100,0	100,0	100,0	100,0	100,0	100,0	100,0	100,0	100,0	100,0

c. Constant 2005 prices - Rand million

Province	2000	2001	2002	2003	2004	2005	2006	2007	2008	2009
Western Cape	15 126	15 999	16 888	18 171	19 168	20 897	21 775	23 292	23 817	23 991
Eastern Cape	7 571	7 927	8 788	8 972	9 241	9 799	10 223	10 811	11 080	11 110
Northern Cape	2 339	2 246	2 471	2 613	2 728	2 930	3 044	3 250	3 367	3 418
Free State	5 448	5 639	5 962	6 091	6 237	6 447	6 770	7 164	7 436	7 461
KwaZulu-Natal	22 195	23 152	25 318	27 088	28 302	29 976	31 535	33 784	35 063	35 497
North West	5 893	6 163	6 892	7 463	7 664	7 889	8 349	8 744	9 238	9 285
Gauteng	32 323	34 465	37 520	39 912	42 617	44 449	46 881	50 063	51 606	51 823
Mpumalanga	6 277	6 522	6 959	7 675	7 996	8 380	8 833	9 395	9 814	9 874
Limpopo	5 701	6 831	7 951	8 300	8 507	8 703	9 197	9 786	10 250	10 264
Value added at basic prices	102 874	108 944	118 749	126 287	132 459	139 472	146 607	156 289	161 672	162 722

d. Constant 2005 prices - percentage changes

Province	2000	2001	2002	2003	2004	2005	2006	2007	2008	2009
Western Cape	7,9	5,8	5,6	7,6	5,5	9,0	4,2	7,0	2,3	0,7
Eastern Cape	5,2	4,7	10,9	2,1	3,0	6,0	4,3	5,7	2,5	0,3
Northern Cape	4,2	-4,0	10,0	5,8	4,4	7,4	3,9	6,8	3,6	1,5
Free State	6,1	3,5	5,7	2,2	2,4	3,4	5,0	5,8	3,8	0,3
KwaZulu-Natal	6,5	4,3	9,4	7,0	4,5	5,9	5,2	7,1	3,8	1,2
North West	5,3	4,6	11,8	8,3	2,7	2,9	5,8	4,7	5,7	0,5
Gauteng	12,9	6,6	8,9	6,4	6,8	4,3	5,5	6,8	3,1	0,4
Mpumalanga	5,6	3,9	6,7	10,3	4,2	4,8	5,4	6,4	4,5	0,6
Limpopo	6,3	19,8	16,4	4,4	2,5	2,3	5,7	6,4	4,7	0,1
Value added at basic prices	8,3	5,9	9,0	6,3	4,9	5,3	5,1	6,6	3,4	0,6

Table 33 - Gross domestic product by region: Finance, real estate and business activities

a. Current prices - Rand million

Province	2000	2001	2002	2003	2004	2005	2006	2007	2008	2009
Western Cape	31 360	36 435	40 975	46 698	54 905	60 411	68 804	82 036	89 006	90 950
Eastern Cape	12 378	14 585	16 628	18 660	21 468	23 620	25 690	30 024	33 811	35 252
Northern Cape	2 342	2 709	3 071	3 070	3 766	4 138	5 036	5 988	6 462	6 939
Free State	7 057	8 190	9 434	10 041	11 266	12 831	14 587	16 850	18 205	19 011
KwaZulu-Natal	21 523	24 432	28 503	32 572	35 740	41 534	47 742	56 762	62 078	66 396
North West	6 740	7 709	8 904	10 277	11 034	13 117	13 999	16 233	17 588	18 523
Gauteng	60 447	66 980	81 420	87 900	99 068	113 556	131 593	160 581	173 316	185 305
Mpumalanga	5 901	6 667	7 577	9 204	10 719	10 802	13 585	16 201	18 105	19 696
Limpopo	8 503	9 824	11 198	12 753	13 319	15 495	18 274	20 844	23 549	25 056
Value added at basic prices	156 253	177 531	207 711	231 176	261 285	295 504	339 311	405 520	442 121	467 126

b. Current prices - percentage contributions

Province	2000	2001	2002	2003	2004	2005	2006	2007	2008	2009
Western Cape	20,1	20,5	19,7	20,2	21,0	20,4	20,3	20,2	20,1	19,5
Eastern Cape	7,9	8,2	8,0	8,1	8,2	8,0	7,6	7,4	7,6	7,5
Northern Cape	1,5	1,5	1,5	1,3	1,4	1,4	1,5	1,5	1,5	1,5
Free State	4,5	4,6	4,5	4,3	4,3	4,3	4,3	4,2	4,1	4,1
KwaZulu-Natal	13,8	13,8	13,7	14,1	13,7	14,1	14,1	14,0	14,0	14,2
North West	4,3	4,3	4,3	4,4	4,2	4,4	4,1	4,0	4,0	4,0
Gauteng	38,7	37,7	39,2	38,0	37,9	38,4	38,8	39,6	39,2	39,7
Mpumalanga	3,8	3,8	3,6	4,0	4,1	3,7	4,0	4,0	4,1	4,2
Limpopo	5,4	5,5	5,4	5,5	5,1	5,2	5,4	5,1	5,3	5,4
Value added at basic prices	100,0	100,0	100,0	100,0	100,0	100,0	100,0	100,0	100,0	100,0

c. Constant 2005 prices - Rand million

Province	2000	2001	2002	2003	2004	2005	2006	2007	2008	2009
Western Cape	43 492	47 798	50 310	53 629	57 856	60 411	66 090	71 511	76 886	77 307
Eastern Cape	17 164	18 795	19 469	20 624	22 065	23 620	24 985	26 785	28 703	28 406
Northern Cape	3 246	3 557	3 595	3 489	3 764	4 138	4 346	4 624	4 940	4 902
Free State	9 786	10 716	11 076	11 314	12 207	12 831	14 085	15 156	16 229	15 999
KwaZulu-Natal	29 877	31 580	33 176	35 031	37 562	41 534	44 730	48 201	51 716	52 507
North West	9 351	9 978	10 208	10 709	11 564	13 117	14 320	15 454	16 514	16 507
Gauteng	83 849	90 669	99 676	103 546	110 260	113 556	126 336	136 482	146 824	149 508
Mpumalanga	8 187	8 678	8 813	9 208	10 011	10 802	11 873	12 799	13 562	13 601
Limpopo	11 795	12 679	12 841	13 572	14 255	15 495	17 238	18 489	19 714	19 685
Value added at basic prices	216 747	234 450	249 165	261 123	279 544	295 504	324 002	349 501	375 090	378 421

d. Constant 2005 prices - percentage changes

Province	2000	2001	2002	2003	2004	2005	2006	2007	2008	2009
Western Cape	4,0	9,9	5,3	6,6	7,9	4,4	9,4	8,2	7,5	0,5
Eastern Cape	-1,0	9,5	3,6	5,9	7,0	7,0	5,8	7,2	7,2	-1,0
Northern Cape	-7,3	9,6	1,1	-3,0	7,9	9,9	5,0	6,4	6,8	-0,8
Free State	-2,3	9,5	3,4	2,2	7,9	5,1	9,8	7,6	7,1	-1,4
KwaZulu-Natal	1,2	5,7	5,1	5,6	7,2	10,6	7,7	7,8	7,3	1,5
North West	-5,4	6,7	2,3	4,9	8,0	13,4	9,2	7,9	6,9	0,0
Gauteng	9,3	8,1	9,9	3,9	6,5	3,0	11,3	8,0	7,6	1,8
Mpumalanga	-5,9	6,0	1,6	4,5	8,7	7,9	9,9	7,8	6,0	0,3
Limpopo	-6,1	7,5	1,3	5,7	5,0	8,7	11,2	7,3	6,6	-0,1
Value added at basic prices	3,2	8,2	6,3	4,8	7,1	5,7	9,6	7,9	7,3	0,9

Table 34 - Gross domestic product by region: Personal services

a. Current prices - Rand million

Province	2000	2001	2002	2003	2004	2005	2006	2007	2008	2009
Western Cape	6 366	6 972	7 999	9 053	10 049	11 122	12 279	13 736	14 876	16 615
Eastern Cape	6 768	7 421	8 483	9 567	10 579	11 683	12 807	14 272	15 498	17 977
Northern Cape	1 650	1 808	2 072	2 342	2 596	2 888	3 161	3 567	3 686	4 443
Free State	5 264	5 771	6 603	7 452	8 247	9 113	10 008	11 108	12 193	13 928
KwaZulu-Natal	8 565	9 383	10 757	12 164	13 492	14 395	16 453	18 449	19 946	22 703
North West	4 587	5 034	5 739	6 453	7 116	7 957	8 552	9 445	10 379	11 560
Gauteng	12 226	13 388	15 367	17 398	19 321	21 007	23 637	26 434	28 943	32 659
Mpumalanga	3 127	3 431	3 913	4 402	4 857	5 361	5 844	6 461	7 200	8 143
Limpopo	2 828	3 104	3 541	3 983	4 394	4 928	5 288	5 972	6 499	7 508
Value added at basic prices	51 382	56 313	64 474	72 814	80 651	88 455	98 028	109 445	119 220	135 537

b. Current prices - percentage contributions

Province	2000	2001	2002	2003	2004	2005	2006	2007	2008	2009
Western Cape	12,4	12,4	12,4	12,4	12,5	12,6	12,5	12,6	12,5	12,3
Eastern Cape	13,2	13,2	13,2	13,1	13,1	13,2	13,1	13,0	13,0	13,3
Northern Cape	3,2	3,2	3,2	3,2	3,2	3,3	3,2	3,3	3,1	3,3
Free State	10,2	10,2	10,2	10,2	10,2	10,3	10,2	10,1	10,2	10,3
KwaZulu-Natal	16,7	16,7	16,7	16,7	16,7	16,3	16,8	16,9	16,7	16,8
North West	8,9	8,9	8,9	8,9	8,8	9,0	8,7	8,6	8,7	8,5
Gauteng	23,8	23,8	23,8	23,9	24,0	23,7	24,1	24,2	24,3	24,1
Mpumalanga	6,1	6,1	6,1	6,0	6,0	6,1	6,0	5,9	6,0	6,0
Limpopo	5,5	5,5	5,5	5,5	5,4	5,6	5,4	5,5	5,5	5,5
Value added at basic prices	100,0	100,0	100,0	100,0	100,0	100,0	100,0	100,0	100,0	100,0

c. Constant 2005 prices - Rand million

Province	2000	2001	2002	2003	2004	2005	2006	2007	2008	2009
Western Cape	9 482	9 687	9 916	10 469	10 663	11 122	11 596	12 228	12 732	12 672
Eastern Cape	10 125	10 334	10 592	11 145	11 324	11 683	12 302	12 952	13 394	13 422
Northern Cape	2 475	2 530	2 592	2 729	2 773	2 888	3 072	3 256	3 392	3 421
Free State	7 877	8 046	8 244	8 699	8 852	9 113	9 578	10 090	10 460	10 453
KwaZulu-Natal	12 367	12 655	12 960	13 683	13 925	14 395	15 158	15 993	16 596	16 602
North West	6 850	7 005	7 175	7 562	7 675	7 957	8 411	8 906	9 260	9 232
Gauteng	17 658	18 079	18 544	19 646	20 029	21 007	22 004	23 266	24 270	24 062
Mpumalanga	4 676	4 781	4 895	5 155	5 235	5 361	5 702	6 010	6 225	6 236
Limpopo	4 225	4 321	4 428	4 668	4 743	4 928	5 250	5 546	5 778	5 737
Value added at basic prices	75 735	77 438	79 346	83 756	85 219	88 455	93 073	98 247	102 107	101 837

d. Constant 2005 prices - percentage changes

Province	2000	2001	2002	2003	2004	2005	2006	2007	2008	2009
Western Cape	4,8	2,2	2,4	5,6	1,9	4,3	4,3	5,4	4,1	-0,5
Eastern Cape	4,8	2,1	2,5	5,2	1,6	3,2	5,3	5,3	3,4	0,2
Northern Cape	4,9	2,2	2,5	5,3	1,6	4,1	6,4	6,0	4,2	0,9
Free State	4,8	2,2	2,5	5,5	1,8	3,0	5,1	5,3	3,7	-0,1
KwaZulu-Natal	4,7	2,3	2,4	5,6	1,8	3,4	5,3	5,5	3,8	0,0
North West	4,9	2,3	2,4	5,4	1,5	3,7	5,7	5,9	4,0	-0,3
Gauteng	4,9	2,4	2,6	5,9	2,0	4,9	4,7	5,7	4,3	-0,9
Mpumalanga	4,8	2,2	2,4	5,3	1,6	2,4	6,3	5,4	3,6	0,2
Limpopo	4,7	2,3	2,5	5,4	1,6	3,9	6,5	5,6	4,2	-0,7
Value added at basic prices	4,8	2,2	2,5	5,6	1,7	3,8	5,2	5,6	3,9	-0,3

Table 35 - Gross domestic product by region: Government services

a. Current prices - Rand million

Province	2000	2001	2002	2003	2004	2005	2006	2007	2008	2009
Western Cape	13 146	13 928	15 337	17 078	18 583	20 751	22 334	24 572	29 221	32 980
Eastern Cape	15 203	15 883	17 786	19 437	21 365	23 111	25 367	28 582	33 130	37 170
Northern Cape	2 704	2 866	3 152	3 525	3 410	4 278	4 074	4 800	6 154	6 774
Free State	6 893	7 331	8 208	8 954	10 263	10 741	12 253	14 136	15 370	17 831
KwaZulu-Natal	18 054	19 523	21 821	23 932	27 423	28 432	32 784	37 279	43 465	49 936
North West	7 589	8 094	9 056	9 906	10 602	11 599	12 940	14 710	16 433	18 511
Gauteng	52 381	56 374	61 567	68 868	73 859	83 093	90 294	101 333	116 276	132 400
Mpumalanga	5 870	6 271	7 024	7 669	8 652	9 227	10 501	11 983	14 014	16 441
Limpopo	11 318	12 056	13 595	14 737	16 406	17 329	19 570	22 388	25 310	28 794
Value added at basic prices	133 158	142 325	157 547	174 106	190 563	208 561	230 116	259 783	299 373	340 837

b. Current prices - percentage contributions

Province	2000	2001	2002	2003	2004	2005	2006	2007	2008	2009
Western Cape	9,9	9,8	9,7	9,8	9,8	9,9	9,7	9,5	9,8	9,7
Eastern Cape	11,4	11,2	11,3	11,2	11,2	11,1	11,0	11,0	11,1	10,9
Northern Cape	2,0	2,0	2,0	2,0	1,8	2,1	1,8	1,8	2,1	2,0
Free State	5,2	5,2	5,2	5,1	5,4	5,2	5,3	5,4	5,1	5,2
KwaZulu-Natal	13,6	13,7	13,9	13,7	14,4	13,6	14,2	14,4	14,5	14,7
North West	5,7	5,7	5,7	5,7	5,6	5,6	5,6	5,7	5,5	5,4
Gauteng	39,3	39,6	39,1	39,6	38,8	39,8	39,2	39,0	38,8	38,8
Mpumalanga	4,4	4,4	4,5	4,4	4,5	4,4	4,6	4,6	4,7	4,8
Limpopo	8,5	8,5	8,6	8,5	8,6	8,3	8,5	8,6	8,5	8,4
Value added at basic prices	100,0	100,0	100,0	100,0	100,0	100,0	100,0	100,0	100,0	100,0

c. Constant 2005 prices - Rand million

Province	2000	2001	2002	2003	2004	2005	2006	2007	2008	2009
Western Cape	18 890	18 801	18 959	19 381	19 971	20 751	21 295	22 150	23 083	23 982
Eastern Cape	21 825	21 264	21 519	21 744	22 080	23 111	23 827	24 653	25 671	26 502
Northern Cape	3 885	3 878	3 975	4 014	4 040	4 278	4 402	4 583	4 746	4 877
Free State	9 913	9 797	9 826	10 159	10 398	10 741	11 122	11 572	12 008	12 514
KwaZulu-Natal	25 917	26 158	26 267	26 844	27 206	28 432	29 279	30 527	32 016	33 426
North West	10 907	10 856	10 965	11 017	11 121	11 599	11 980	12 537	12 980	13 461
Gauteng	75 301	74 269	74 806	77 782	79 529	83 093	85 583	88 988	93 581	98 104
Mpumalanga	8 429	8 397	8 363	8 827	8 955	9 227	9 548	9 940	10 211	10 541
Limpopo	16 273	16 132	16 229	16 425	16 646	17 329	17 911	18 669	19 357	19 737
Value added at basic prices	191 340	189 552	190 910	196 193	199 947	208 561	214 947	223 618	233 653	243 144

d. Constant 2005 prices - percentage changes

Province	2000	2001	2002	2003	2004	2005	2006	2007	2008	2009
Western Cape	-3,2	-0,5	0,8	2,2	3,0	3,9	2,6	4,0	4,2	3,9
Eastern Cape	2,7	-2,6	1,2	1,0	1,5	4,7	3,1	3,5	4,1	3,2
Northern Cape	1,9	-0,2	2,5	1,0	0,7	5,9	2,9	4,1	3,6	2,8
Free State	-1,5	-1,2	0,3	3,4	2,4	3,3	3,5	4,0	3,8	4,2
KwaZulu-Natal	-0,3	0,9	0,4	2,2	1,3	4,5	3,0	4,3	4,9	4,4
North West	-0,2	-0,5	1,0	0,5	0,9	4,3	3,3	4,7	3,5	3,7
Gauteng	-1,9	-1,4	0,7	4,0	2,2	4,5	3,0	4,0	5,2	4,8
Mpumalanga	1,8	-0,4	-0,4	5,5	1,4	3,0	3,5	4,1	2,7	3,2
Limpopo	-1,6	-0,9	0,6	1,2	1,3	4,1	3,4	4,2	3,7	2,0
Value added at basic prices	-0,9	-0,9	0,7	2,8	1,9	4,3	3,1	4,0	4,5	4,1

Table 36 - Supply and use table: 2007 (R million)

Supply table 2007	Total supply at purchasers' prices	Taxes less subsidies on products	Trade and transport margins	Total supply at basic prices	Agriculture, forestry, fishing	Mining and quarrying	Manufacturing	Electricity, gas and water	Construction	Trade, hotels, restaurants	Transport, communication	Finance, business services	Other services	Total industry	Imports	C.i.f / f.o.b. adjustment
Agriculture,forestry,fishing	144 500	5 193	11 596	127 711	119 003	-	2 012	-	-	-	-	-	-	121 015	6 696	-
Ores,minerals,electricity,water	373 133	6 361	8 892	357 880	-	267 315	-	16 114	-	-	-	-	-	283 429	74 451	-
Food,beverages,textiles,apparel	493 419	52 337	74 878	366 204	-	-	302 821	-	-	-	-	-	-	302 821	63 383	-
Wood,chemicals,non-metallic	753 120	59 316	135 614	558 190	-	-	435 054	-	-	-	-	-	-	435 054	123 136	-
Metal,machinery,equipment	898 721	37 265	112 668	748 788	-	-	418 061	-	-	-	5 208	-	-	423 269	325 519	-
Construction	212 713	4 527	-	208 186	1 508	-	-	-	206 179	-	-	-	-	207 687	499	-
Trade,transport,distribution	383 880	7 977	-343 648	719 551	-	1 140	-	68 340	-	393 451	225 530	-	-	688 461	68 850	-37 760
Financial,real estate,leasing	625 342	16 974	-	608 368	-	219	5 260	193	5 879	3 339	1 621	586 173	511	603 195	9 604	-4 431
Business,production services	436 563	11 300	-	425 263	-	3 182	72 785	-	-	52 624	128 378	148 165	-	405 134	20 129	-
Community,social,personal	715 444	22 859	-	692 584	-	5 300	7 529	-	-	6 668	-	8 488	655 648	683 633	8 951	-
C.i.f / f.o.b. adjustment	-	-	-	-	-	-	-	-	-	-	-	-	-	-	-42 191	42 191
Purchases by residents	30 755	-	-	30 755	-	-	-	-	-	-	-	-	-	-	30 755	-
Total supply at basic prices	5 067 589	224 109	-	4 843 480	120 511	277 156	1 243 522	84 647	212 058	456 082	360 737	742 826	656 159	4 153 698	689 782	-

Use table 2007	Total supply at purchasers' prices	Taxes less subsidies on products	Trade and transport margins		Agriculture, forestry, fishing	Mining and quarrying	Manufacturing	Electricity, gas and water	Construction	Trade, hotels, restaurants	Transport, communication	Finance, business services	Other services	Total industry	Total economy	Components of final demand
Agriculture,forestry,fishing	144 500				2 456	20	77 853	10	3	445	6	76	411	81 280		63 220
Ores,minerals,electricity,water	373 133				2 418	4 824	141 695	16 221	5 853	72	1 278	-	2 917	175 278		197 855
Food,beverages,textiles,apparel	493 419				14 938	2 069	79 835	76	2 568	14 141	4 513	1 260	5 620	125 020		368 399
Wood,chemicals,non-metallic	753 120				23 843	27 976	224 854	2 854	59 650	46 789	59 073	28 329	35 337	508 705		244 415
Metal,machinery,equipment	898 721				5 181	24 308	198 308	5 667	42 639	17 546	18 616	9 423	38 707	360 395		538 326
Construction	212 713				236	2 505	9 860	283	10 213	1 368	11 987	7 956	2 666	47 074		165 639
Trade,transport,distribution	383 880				8 944	32 616	57 637	9 238	3 000	26 270	34 081	33 511	14 050	219 347		164 533
Financial,real estate,leasing	625 342				4 608	16 034	29 924	5 214	6 940	50 294	19 886	190 226	22 133	345 259		280 083
Business,production services	436 563				408	6 307	68 182	3 155	23 270	58 258	36 878	43 991	109 117	349 566		86 997
Community,social,personal	715 444				3 646	3 527	50 936	147	1 014	1 989	9 952	22 534	55 973	149 718		565 726
Purchases by residents	-				-	-	-	-	-	-	-	-	-	-		-
Purchases by non-residents	30 755				-	-	-	-	-	-	-	-	-	-		30 755
Total uses (purchasers prices)	5 067 589				66 678	120 186	939 084	42 865	155 150	217 172	196 270	337 306	286 931	2 361 642		2 705 947
Gross value added / GDP		224 109			53 833	156 970	304 438	41 782	56 908	238 910	164 467	405 520	369 228	1 792 056	2 016 165	
Total output at basic prices					120 511	277 156	1 243 522	84 647	212 058	456 082	360 737	742 826	656 159	4 153 698		

Table 37 - Supply and use table: 2008 (R million)

Supply table 2008	Total supply at purchasers' prices	Taxes less subsidies on products	Trade and transport margins	Total supply at basic prices	Agriculture, forestry, fishing	Mining and quarrying	Manufacturing	Electricity, gas and water	Construction	Trade, hotels, restaurants	Transport, communication	Finance, business services	Other services	Total industry	Imports	C.i.f / f.o.b. adjustment
Agriculture, forestry, fishing	172 766	5 589	12 841	154 336	142 485	-	2 362	-	-	-	-	-	-	144 847	9 489	-
Ores, minerals, electricity, water	462 109	6 820	9 781	445 508	-	326 273	-	18 255	-	-	-	-	-	344 528	100 981	-
Food, beverages, textiles, apparel	563 916	57 514	82 975	423 428	-	-	348 321	-	-	-	-	-	-	348 321	75 106	-
Wood, chemicals, non-metallic	879 164	62 152	150 278	666 735	-	-	515 811	-	-	-	-	-	-	515 811	150 923	-
Metal, machinery, equipment	1 046 930	38 560	124 903	883 467	-	-	466 071	-	-	-	6 183	-	-	472 254	411 213	-
Construction	258 227	4 896	-	253 331	1 817	-	-	-	250 762	-	-	-	-	252 580	751	-
Trade, transport, distribution	448 052	2 233	-380 778	826 598	-	1 403	-	77 839	-	437 469	258 701	-	-	775 413	92 735	-41 551
Financial, real estate, leasing	693 126	18 269	-	674 857	-	281	6 194	217	6 924	3 694	1 736	648 361	541	667 948	11 673	-4 764
Business, production services	495 068	11 492	-	483 576	-	4 006	86 426	-	-	57 931	130 506	181 085	-	459 954	23 622	-
Community, social, personal	813 435	22 349	-	791 086	-	6 587	8 945	-	-	7 381	-	10 345	747 426	780 684	10 402	-
C.i.f / f.o.b. adjustment	-	-	-	-	-	-	-	-	-	-	-	-	-	-	-46 315	46 315
Purchases by residents	38 155	-	-	38 155	-	-	-	-	-	-	-	-	-	-	38 155	-
Total supply at basic prices	5 870 948	229 872	-	5 641 076	144 302	338 550	1 434 130	96 311	257 687	506 475	397 126	839 792	747 967	4 762 340	878 736	-

Use table 2008	Total supply at purchasers' prices	Taxes less subsidies on products	Trade and transport margins		Agriculture, forestry, fishing	Mining and quarrying	Manufacturing	Electricity, gas and water	Construction	Trade, hotels, restaurants	Transport, communication	Finance, business services	Other services	Total industry	Total economy	Components of final demand
Agriculture, forestry, fishing	172 766				2 561	19	83 523	9	3	412	6	84	366	86 983		85 783
Ores, minerals, electricity, water	462 109				2 659	5 629	172 709	19 052	5 387	77	1 077	-	2 476	209 066		253 043
Food, beverages, textiles, apparel	563 916				16 589	2 428	93 850	93	2 926	15 587	4 438	1 849	5 798	143 558		420 358
Wood, chemicals, non-metallic	879 164				28 715	32 795	264 713	3 258	70 051	50 699	61 598	38 112	36 971	586 912		292 252
Metal, machinery, equipment	1 046 930				6 432	29 298	216 617	6 546	51 176	17 676	18 017	11 951	38 941	396 654		650 276
Construction	258 227				270	2 565	12 373	331	11 745	1 331	11 824	9 546	2 613	52 598		205 629
Trade, transport, distribution	448 052				13 249	36 102	73 076	11 060	3 611	28 954	38 512	42 428	16 366	263 358		184 694
Financial, real estate, leasing	693 126				5 897	17 713	38 096	6 460	8 947	56 607	23 238	215 461	24 236	396 655		296 471
Business, production services	495 068				527	7 227	83 870	3 537	29 839	61 996	40 056	53 063	118 841	398 956		96 112
Community, social, personal	813 435				4 019	3 393	54 680	162	1 108	1 899	10 129	25 177	82 766	183 333		630 102
Purchases by residents	-				-	-	-	-	-	-	-	-	-	-		-
Purchases by non-residents	38 155				-	-	-	-	-	-	-	-	-	-		38 155
Total uses (purchasers prices)	5 870 948				80 918	137 169	1 093 507	50 508	184 793	235 238	208 895	397 671	329 374	2 718 073		3 152 875
Gross value added / GDP		229 872			63 384	201 381	340 623	45 803	72 894	271 237	188 231	442 121	418 593	2 044 267	2 274 139	
Total output at basic prices					144 302	338 550	1 434 130	96 311	257 687	506 475	397 126	839 792	747 967	4 762 340		

Table 38 - Supply and use table: 2009 (R million)

Supply table 2009	Total supply at purchasers' prices	Taxes less subsidies on products	Trade and transport margins	Total supply at basic prices	Agriculture, forestry, fishing	Mining and quarrying	Manufacturing	Electricity, gas and water	Construction	Trade, hotels, restaurants	Transport, communication	Finance, business services	Other services	Total industry	Imports	C.i.f / f.o.b. adjustment
Agriculture, forestry, fishing	170 687	5 165	13 258	152 264	142 756	-	2 295	-	-	-	-	-	-	145 051	7 213	-
Ores, minerals, electricity, water	440 801	6 276	10 053	424 472	-	325 636	-	22 072	-	-	-	-	-	347 708	76 764	-
Food, beverages, textiles, apparel	538 195	56 977	85 703	395 515	-	-	338 420	-	-	-	-	-	-	338 420	57 095	-
Wood, chemicals, non-metallic	833 851	62 744	155 218	615 889	-	-	501 159	-	-	-	-	-	-	501 159	114 730	-
Metal, machinery, equipment	933 434	34 061	129 046	770 327	-	-	450 959	-	-	-	6 770	-	-	457 729	312 598	-
Construction	299 207	4 549	-	294 658	1 799	-	-	-	292 288	-	-	-	-	294 087	571	-
Trade, transport, distribution	497 181	1 484	-393 278	888 975	-	1 407	-	94 881	-	471 144	281 625	-	-	849 057	70 496	-30 578
Financial, real estate, leasing	697 062	16 964	-	680 098	-	279	6 017	256	8 114	3 994	1 893	653 575	601	674 729	8 874	-3 505
Business, production services	518 461	10 610	-	507 851	-	3 997	83 931	-	-	63 007	136 907	202 052	-	489 894	17 957	-
Community, social, personal	933 624	20 540	-	913 084	-	6 592	8 686	-	-	7 957	-	11 498	870 443	905 176	7 908	-
C.i.f / f.o.b. adjustment	-	-	-	-	-	-	-	-	-	-	-	-	-	-	-34 083	34 083
Purchases by residents	38 183	-	-	38 183	-	-	-	-	-	-	-	-	-	-	38 183	-
Total supply at basic prices	5 900 686	219 370	-	5 681 316	144 555	337 911	1 391 467	117 209	300 402	546 102	427 195	867 125	871 044	5 003 010	678 306	-

Use table 2009	Total supply at purchasers' prices	Taxes less subsidies on products	Trade and transport margins		Agriculture, forestry, fishing	Mining and quarrying	Manufacturing	Electricity, gas and water	Construction	Trade, hotels, restaurants	Transport, communication	Finance, business services	Other services	Total industry	Total economy	Components of final demand
Agriculture, forestry, fishing	170 687				2 719	22	83 660	9	5	519	9	97	495	87 535		83 152
Ores, minerals, electricity, water	440 801				2 835	7 566	184 166	24 522	6 068	109	1 166	-	3 038	229 470		211 331
Food, beverages, textiles, apparel	538 195				16 343	2 264	88 969	83	3 239	15 719	4 472	1 846	6 441	139 376		398 819
Wood, chemicals, non-metallic	833 851				27 050	31 569	241 428	3 177	74 714	52 734	62 737	36 652	41 164	571 225		262 626
Metal, machinery, equipment	933 434				5 920	28 503	206 385	5 876	59 382	18 146	18 653	11 571	44 164	398 600		534 834
Construction	299 207				267	3 162	13 056	375	16 303	1 506	14 053	10 584	3 672	62 978		236 229
Trade, transport, distribution	497 181				15 149	40 796	77 110	13 558	5 123	35 504	47 264	52 750	23 261	310 515		186 666
Financial, real estate, leasing	697 062				5 299	14 763	34 582	5 723	10 525	60 192	24 273	201 043	27 766	384 166		312 896
Business, production services	518 461				496	7 088	75 315	3 428	36 337	65 101	43 073	55 503	137 695	424 036		94 425
Community, social, personal	933 624				4 589	3 998	56 487	178	1 590	2 312	12 430	29 955	106 973	218 512		715 112
Purchases by residents	-				-	-	-	-	-	-	-	-	-	-		-
Purchases by non-residents	38 183				-	-	-	-	-	-	-	-	-	-		38 183
Total uses (purchasers prices)	5 900 686				80 667	139 731	1 061 158	56 929	213 286	251 842	228 130	400 001	394 669	2 826 413		3 074 273
Gross value added / GDP		219 370			63 888	198 180	330 309	60 280	87 116	294 260	199 065	467 124	476 375	2 176 597	2 395 967	
Total output at basic prices					144 555	337 911	1 391 467	117 209	300 402	546 102	427 195	867 125	871 044	5 003 010		

ADDITIONAL INFORMATION

Explanatory notes

Introduction

This Statistical Release contains independently compiled annual estimates of the gross domestic product (GDP) for the period 1993 to 2009. It also contains quarterly estimates of the GDP for the period 2000 to the third quarter of 2010. The estimates are based on the 1993 System of National Accounts (SNA) published by the United Nations in co-operation with other international organisations. This means that the methodology, concepts and classifications, are in accordance with the latest guidelines of an internationally agreed system of national accounts. The estimates of real GDP are expressed in terms of a 2005 base year. .

Methodology

Annual GDP estimates are now calculated independently from the quarterly estimates. Previously, annual GDP estimates were derived as the sum of the GDP for the four quarters of the relevant year.

Short-term indicators are used to estimate the quarterly GDP (cf. Statistical sources and methods). However, they are by their nature incomplete in terms of coverage and annual changes of output measured through them are generally not as reliable as in instances where the results of annual surveys are used. Therefore, the quarterly estimates must be adapted to the independent annual estimates when such estimates become available.

Regional value added and GDP estimates are calculated through the production and income approaches. The production and generation of income accounts (cf. Methodological notes) are compiled per economic activity and therefore estimates of value added by industry are available per province. The total of the regional value added by industry and GDP estimates are consistent with the annual national value added by industry and GDP estimates.

Estimates are based on a variety of sources. Industry censuses and large sample surveys are used for the bottom-up method and other less detailed data are used for the top-down method. Mixed methods (combination of the bottom-up and top-down methods) are used due to data source constraints as well as an approach to improve the quality of the estimates (cf. Statistical sources).

Classifications

The estimates of value added by industry are classified according to the Standard Industrial Classification of all Economic Activities (SIC), fifth edition. SIC is based on the third revision of the International Standard Industrial Classification of all Economic Activities (ISIC), with suitable adaptations for South African conditions. The Central Product Classification (CPC) has now been adopted and used to classify the supply and use of products and services.

Seasonal adjustment

The quarterly value added and GDP estimates have been seasonally adjusted. Seasonal adjustment is a means of removing the estimated effects of normal seasonal variation from the series so that the effects of other influences on the series can be more clearly recognised. Seasonal adjustment does not aim to remove irregular or non-seasonal influences which may be present in any particular quarter. Influences that are volatile or unsystematic can still make it difficult to interpret.

Reliability of estimates	Revision of the estimates for all components of the national accounts is usually done every five years in conjunction with the rebasing of the estimates at constant prices. At such a time the results of censuses that have become available in the meantime and any other additional information sources are incorporated in the estimates. Due to the availability of more comprehensive data, revisions are also made of estimates for the latest quarters and, once a year, for the three latest years.
Related publications	Users may also wish to refer to the following publications from Stats SA - Annual Financial Statistics Quarterly Financial Statistics Quarterly Employment Statistics Quarterly Labour Force Survey Producer Price Index Consumer Price Index Financial statistics of consolidated general government Various monthly surveys
Unpublished Statistics	In some cases Stats SA can also make available information which is not published. This information can be made available electronically or through printouts. Generally a charge is made for providing unpublished information.
Pre-release policy	Stats SA keep new estimates of economic indicators strictly confidential prior to the date and time of release. To enable selected government departments to prepare their public responses, the following pre-release procedure is applied. It accords with practice in leading statistical agencies. A strict lock-up procedure is put in place that allows media and government officials access to the data one hour before embargo. There are however strict controls to ensure that the information is not disseminated outside of the lock-up facility before the embargo time.
Symbols and abbreviations	CPC Central Product Classification DAFF Department of Agriculture, Forestry and Fishing DMR Department of Minerals Resources DWA Department of Water Affairs SARB South African Reserve Bank SARS South African Revenue Service SIC Standard Industrial Classification SNA System of National Accounts Stats SA Statistics South Africa

Classification of industries

The industries used in estimating the value added were classified according to the Standard Industrial Classification of all Economic Activities (SIC), fifth edition. It is based on the third revision of the International Standard Industrial Classification of all Economic Activities (ISIC), with suitable adaptations for local conditions. For the convenience of users, the SIC is duplicated in this statistical release for easy reference. Two versions of SIC are presented, namely table K showing only those categories of the SIC which have been used in the national accounts tables in this statistical release and table L showing the full version of SIC (5th edition).

Table K - Categories used in the national accounts

Title in the national accounts tables	Major division of SIC	Division of SIC
Agriculture, forestry and fishing Agriculture Forestry Fishing	1	11 12 13
Mining and quarrying Coal mining Gold mining Platinum group metals Other metal ores Other mining and quarrying	2	21 23 24 24 22, 25, 29
Manufacturing Food, beverages and tobacco products Textiles, clothing and leather goods Wood and paper; publishing and printing Petroleum products, chemicals, rubber and plastic Other non-metallic mineral products Metals, metal products, machinery and equipment Electrical machinery and apparatus Radio, TV, instruments, watches and clocks Transport equipment Furniture; other manufacturing	3	30 31 32 33 34 35 36 37 38 39
Electricity, gas and water Electricity and gas Water	4	41 42
Construction	5	
Wholesale, retail, and motor trade; catering and accommodation Wholesale trade Retail trade; repair of household goods Motor trade; repair of motor vehicles Catering and accommodation	6	61 62 63 64

Table K - Categories used in the national accounts (concluded)

Title in the national accounts tables	Major division of SIC	Division of SIC
Transport, storage and communication Transport and storage Communication	7	71-74 75
Finance, real estate and business services Finance and insurance Real estate Business services	8	81-83 84 85-88
Personal services	9 ¹	
General government services	9 ¹	

¹ Major division 9 of SIC - Community, social and personal services - has been disaggregated into two categories in the national accounts tables. These categories follow other criteria than SIC and cannot be defined in terms of the divisions and groups of SIC 9. The first category - Personal services - includes private enterprises. They are market producers. In addition, it includes non-profit institutions serving households (NPISH) and domestic workers. These are also non-market producers. The second category - general government services - comprises the activities of general government in producing non-market community and social services, e.g. public administration, defence, health and education.

Table L - Standard Industrial Classification of All Economic Activities (SIC) - (5th Edition)

Title of category	Major division	Division
Agriculture, hunting, forestry and fishing Agriculture, hunting and related services Forestry, logging and related services Fishing, operation of fish hatcheries and fish farms	1	11 12 13
Mining and quarrying Mining of coal and lignite Extraction of crude petroleum and natural gas; service activities incidental to oil and gas extraction, excluding surveying Mining of gold and uranium ore Mining of metal ores, except gold and uranium Other mining and quarrying Service activities incidental to mining of minerals	2	21 22 23 24 25 29
Manufacturing Manufacture of food products, beverages and tobacco products Manufacture of textiles, clothing and leather goods Manufacture of wood and of products of wood and cork, except furniture; manufacture of articles of straw and plaiting materials; manufacture of paper and paper products; publishing, printing and reproduction of recorded media Manufacture of coke, refined petroleum products and nuclear fuel; manufacture of chemicals and chemical products; manufacture of rubber and plastic products Manufacture of other non-metallic mineral products Manufacture of basic metals, fabricated metal products, machinery and equipment and of office, accounting and computing machinery Manufacture of electrical machinery and apparatus n.e.c. Manufacture of radio, television and communication equipment and apparatus and of medical, precision and optical instruments, watches and clocks Manufacture of transport equipment Manufacture of furniture; manufacturing n.e.c.; recycling	3	30 31 32 33 34 35 36 37 38 39
Electricity, gas and water supply Electricity, gas, steam and hot water supply Collection, purification and distribution of water	4	41 42
Construction	5	
Wholesale and retail trade; repair of motor vehicles, motor cycles and personal and household goods; catering and accommodation Wholesale and commission trade, except of motor vehicles and motor cycle	6	61

**Table L - Standard Industrial Classification of All Economic Activities (SIC) - (5th Edition)
(concluded)**

Title of category	Major division	Division
Retail trade, except of motor vehicles and motor cycles; repair of personal household goods		62
Sale, maintenance and repair of motor vehicles and motor cycles; retail trade in automotive fuel		63
Catering and accommodation		64
Transport, storage and communication	7	
Land transport; transport via pipelines		71
Water transport		72
Air transport		73
Supporting and auxiliary transport activities; activities of travel agencies		74
Post and telecommunications		75
Financial intermediation, insurance, real estate and business services	8	
Financial intermediation, except insurance and pension funding		81
Insurance and pension funding, except compulsory social security		82
Activities auxiliary to financial intermediation		83
Real estate activities		84
Renting of machinery and equipment, without operator, and of personal and household goods		85
Computer and related activities		86
Research and development		87
Other business activities		88
Community, social and personal services	9	
Public administration and defence activities		91
Education		92
Health and social work		93
Other community, social and personal service activities		94
Activities of membership organisations n.e.c.		95
Recreational, cultural and sporting activities		96
Other service activities		99
Private households, extritorial organisations, representatives of foreign governments and other activities not adequately defined	0	
Private households with employed persons		01
Exterritorial organisations		02
Representatives of foreign governments		03
Other activities not adequately defined		04

Classification of products

The supply and use tables allow for the comparison of statistics at a commodity level. The aggregated tables in this publication are based on a commodity classification that is closely linked to the generally expected output of a specific industry, and therefore follows the SIC closely. Table M provides a key between the commodity group and the SIC-code that would generally be the principal producer of the commodity.

Table M – Classification of commodities used in supply and use tables

Supply and Use Table	CPC	CPC Description
Agriculture, forestry, fishing	01 – 04	Agriculture, forestry and fishery products
Ores, minerals, electricity, water	11 – 18	Ores and minerals; electricity, gas and water
Food , beverage, textile, apparel	211 – 293	Food products, beverages and tobacco; textiles, apparel and leather products
Wood, chemical, non-metallic	31 – 39	Other transportable goods, except metal products, machinery and equipment
Metal, machinery, equipment	411 – 499	Metal products, machinery and equipment
Construction	53 – 54	Constructions and construction services
Trade, transport, distribution	61 – 692	Distributive trade services; accommodation, food and beverage serving services; transport services; and electricity, gas and water distribution services
Financial, real estate, leasing	711 – 73	Financial and related services; real estate services; and rental and leasing services
Business, production services	81 – 89	Business and production services
Community, social, personal	91 – 95	Community, social and personal services

Data sources

Table N summarises the most important statistical sources from which the benchmarked, annual, regional and quarterly estimates of value added and GDP are derived. The estimates are made at both current and constant prices.

Table N - Statistical sources used in estimating benchmark, annual and quarterly value added and GDP

Industry	Nominal estimates	Real estimates
Cross industry	<p>Benchmark/annual</p> <p>Unless stated otherwise, the estimation of benchmark and annual estimates is based on the Annual Financial Statistics and periodic large sample surveys conducted by Stats SA. The information is evaluated in a series of annual supply and use tables for internal consistency.</p> <p>Regional</p> <p>A mixture between “bottom-up” and “top-down” approaches is used in the compilation of the estimates (cf. methodological notes). “Bottom-up” data sources include the results of large sample surveys and information from large role-players in a sector, e.g. Telkom. “Top-down” sources are distribution keys based on population census results, employment data, administrative data etc.</p> <p>Quarterly</p> <p>Unless stated otherwise, labour remuneration is extrapolated according to the quarterly survey of employment and earnings conducted by Stats SA. Information from the quarterly financial survey is used where applicable.</p>	<p>Benchmark/annual</p> <p>Unless stated otherwise the constant estimates are derived from the nominal estimates developed in the supply and use framework and double-deflated with suitable price indices. The output and cost structures from the nominal estimates inform the relative weights used to develop the required composite price indicators.</p> <p>Regional</p> <p>Unless stated otherwise, the national deflator for the specific industry is used to derive the real estimates.</p> <p>Quarterly</p> <p>Various price indices are used to derive estimates at constant prices from the nominal estimates. Extrapolation of estimates is done through short-term indicators where available.</p>
	<p>Non-observed economy</p> <p>Information was obtained from administrative and enforcement records of the South African Police Service (SAPS), South African Revenue Service (SARS), other associations (e.g. SWEAT for prostitution) and information on other country experiences.</p> <p>Estimates on housing stock and rental values were obtained from the 2007 Community Survey, 2005/6 Income and Expenditure survey and 2005 General Household Survey</p> <p>Informal sector estimates were based on the Survey of Employers and Self-employed 2004 as well as the Labour Force Survey</p>	<p>Non-observed economy</p> <p>Various price indices are used to derive estimates at constant prices from the nominal estimates. Extrapolation of estimates is done through short-term indicators where available.</p>

Table N - Statistical sources used in estimating benchmark, annual and quarterly value added and GDP (continued)

<p>Agriculture, forestry and fishing (SIC 1)</p>	<p>Benchmark/annual The census of commercial agriculture 2007, conducted by Stats SA on behalf of the Department of Agriculture, Forestry and Fishing (DAFF) was used. Regional Selected variables are supplied by the DAFF on a provincial level to use as distribution keys Quarterly Quarterly information on the value of crops, animal products and related expenditure is sourced from the DAFF</p>	<p>Quarterly Relevant price indices are provide by the DAFF on a quarterly basis</p>
<p>Mining and quarrying (SIC 2)</p>	<p>Benchmark/annual Mining 2004 large sample survey data published by Stats SA Supplemented by gold mining industry information from the Chamber of Mines and information from the Department of Minerals Resources (DMR). Regional Information for distribution keys sourced from DMR and Chamber of Mines Quarterly Monthly data on production and sales for the various sectors of the mining industry as published by Stats SA. Estimates of the gold mining industry are supplemented with information from the Chamber of mines</p>	<p>Quarterly Monthly data on production and sales for the various sectors of the mining industry as published by Stats SA. Estimates of the gold mining industry are supplemented with information from the Chamber of mines</p>
<p>Manufacturing (SIC 3)</p>	<p>Benchmark/annual Manufacturing 2005 large sample survey data published by Stats SA. Regional Similar to the data sources for annual estimates Quarterly Monthly statistics on production and sales for the various sectors of the manufacturing industry as published by Stats SA.</p>	<p>Quarterly Monthly statistics on production and sales for the various sectors of the manufacturing industry as published by Stats SA</p>

Table N - Statistical sources used in estimating benchmark, annual and quarterly value added and GDP (continued)

<p>Electricity, gas and water (SIC 4)</p>	<p>Benchmark/annual Electricity, gas and water 2006 large sample survey data published by Stats SA Estimates are supplemented by annual reports from ESKOM, a number of water boards and local government statistics Regional Information used as distribution keys is provided by ESKOM and local authorities Quarterly Real estimates are inflated with relevant producer price indices</p>	<p>Quarterly Monthly statistics regarding generation and consumption of electricity published by Stats SA.</p>
<p>Construction (SIC 5)</p>	<p>Benchmark/annual Construction 2004 large sample survey data published by Stats SA Benchmark year estimates are extrapolated according to the trend in gross domestic fixed investment of residential and non-residential buildings and construction works as compiled by the SARB Regional Distribution keys are developed from building statistics published by Stats SA as well as information obtained on the sale of building materials, i.e. cement Quarterly Information based on the trend in gross domestic fixed investment of residential and non-residential buildings and construction works as compiled by the SARB</p>	<p>Quarterly Monthly statistics regarding building plans passed and approved as published by Stats SA.</p>
<p>Wholesale-, retail-, motor trade and accommodation (SIC 6)</p>	<p>Benchmark/annual Wholesale and Retail trade 2005; Motor trade 2006 and Accommodation 2004 large sample surveys conducted by Stats SA Regional Similar to the data sources used for the annual estimates. Quarterly Monthly trade sales statistics covering wholesale, retail & motor trade published by Stats SA.</p>	

Table N - Statistical sources used in estimating benchmark, annual and quarterly value added and GDP (continued)

<p>Transport, storage and communication (SIC 7)</p>	<p>Benchmark/annual</p> <p>Financial statements of major role players such as Transnet, Telkom and South African Post Office</p> <p>Studies by research institutions on relevant sub-industries e.g. the taxi industry</p> <p>Transport and communication 2006 large sample surveys conducted by Stats SA.</p> <p>Regional</p> <p>Similar to the data sources for annual estimates</p> <p>Quarterly</p> <p>Real estimates are inflated with relevant producer price indices and implied indices</p>	<p>Quarterly</p> <p>Monthly volume indicators information collected from the major role players in each sub industry as collected by Stats SA</p>
<p>Financial intermediation, real estate and business services (SIC 8)</p>	<p>Benchmark/annual</p> <p>Business Services 2006 large sample survey data published by Stats SA</p> <p>Statistics from the 2001 population census and the annual General Household surveys are used in conjunction with information and estimates from SARB</p> <p>Regional</p> <p>Similar to the data sources for annual estimate</p> <p>Quarterly</p> <p>Information and estimates from SARB, as well as trends in related aggregates such as private consumption expenditure</p>	<p>Benchmark/annual</p> <p>Information and estimates from SARB</p> <p>Quarterly</p> <p>Information and estimates from SARB, as well as trends in related aggregates such as private consumption expenditure</p>
<p>General government (SIC 91)</p>	<p>Benchmark Annual</p> <p>Stat SA conducts a number of surveys on the three tiers of government that are used to derive the estimates. They are supplemented with information from SARB.</p> <p>Regional</p> <p>Similar to the data sources for annual estimate</p> <p>Quarterly</p> <p>Real estimates are inflated with relevant implied indices</p>	<p>Quarterly</p> <p>Quarterly information from the quarterly employment survey conducted by Stats SA.</p>

Table N - Statistical sources used in estimating benchmark, annual and quarterly value added and GDP (concluded)

<p>Personal services (SIC 9, excl SIC 91)</p>	<p>Benchmark/annual Personal Services 2004 large sample survey data published by Stats SA</p> <p>Regional Information of distribution keys is sourced from the 2001 population census and the General Household Survey</p> <p>Quarterly Estimates are extrapolated using relevant items of the private consumption expenditure as estimated by the SARB</p>	<p>Quarterly Employment estimates in the domestic services industry.</p>
---	---	--

Glossary

Table O describes and defines relevant national accounting and other terms used in this publication.

Table O - Glossary of statistical sources used in estimating benchmark, annual and quarterly value added and GDP

Term	Description
Ancillary activity	An ancillary activity is a supporting activity undertaken to create the conditions within which the activities of an enterprise are carried out.
Annualised percentage change	The annualised percentage change is the growth rate of a given quarter compared with the previous quarter, compounded to an annual rate.
Balancing items	A balancing item is an accounting construct obtained by subtracting the total value of the entries on one side of an account from the total value of the entries on the other side. Balancing items are not simply devices introduced to ensure that accounts balance. They encapsulate a great deal of information and include some of the most important entries in the accounts, for example value added and operating surplus.
Basic prices	The basic price is the amount receivable by the producer from the purchaser for a unit of a good or service produced as output minus any tax payable plus any subsidy receivable on that unit as a consequence of its production or sale. Basic prices exclude any transport charges invoiced separately by the producer. Basic prices is the preferred method of valuing output.
Benchmark years	Benchmark years refer to those years in respect of which authoritative and detailed data are available.
Commodity flow method	The commodity flow method is used to track the flow of goods and services from the supply (domestic production or imported) to the use (intermediate consumption, final consumption or exports) thereof.
Compensation of employees	Compensation of employees is defined as the total remuneration, in cash or in kind, payable by an employer to an employee in return for work done by the latter during the accounting period. It is recorded on a gross basis, before any deduction for income taxes, pensions, unemployment insurance and other social insurance schemes. It also includes other forms of compensation, namely commissions, tips, bonuses, directors' fees and allowances such as these for holidays and sick leave, as well as military pay and allowances. It excludes employers' social contributions.
Constant prices	Constant price is a valuation concept expressed at the prices prevailing during a fixed reference period or base period. The base period for national accounts estimates at constant prices is 2005, which means that they have been restated at 2005 prices.
Consumer Price Index (CPI)	An index that measures the prices of a fixed basket of consumer goods and services
Current prices	A valuation at current prices is expressed at the prices prevailing during the period being referred to.

Table O - Glossary of statistical sources used in estimating benchmark, annual and quarterly value added and GDP (continued)

<p>Cost, insurance and freight price</p>	<p>The cost, insurance and freight price (c.i.f.) is the price of a good delivered at the frontier of the importing country, or the price of a service delivered to a resident, before payment of any import duties or other taxes on imports or trade and transport margins within the country.</p>
<p>Enterprise</p>	<p>An enterprise may be a corporation (a quasi-corporate enterprise is treated as if it is a corporation in the SNA), a non-profit institution or an unincorporated enterprise. Corporate enterprises and non-profit institutions are complete institutional units. An unincorporated enterprise, however, refers to an institutional unit – a household or government unit – only in its capacity as a producer of goods and services. It covers only those activities of the unit which are directed towards the production of goods and services.</p>
<p>Establishment</p>	<p>An establishment is defined as an enterprise or part of an enterprise that is situated at a single location and in which only a single (non-ancillary) productive activity is carried out or in which the principal productive activity accounts for most of the value added.</p>
<p>Factor cost</p>	<p>Factor cost is a valuation reflecting the cost of the factors of production (labour and capital). It corresponds to the value remaining after all applicable taxes and subsidies have been deducted from market prices.</p>
<p>Final demand</p>	<p>Different components of final demand are distinguished in the SU-tables. The supply table shows imports and the use table shows final consumption expenditure by households and the general government as well as gross capital formation (gross fixed capital formation and changes in inventories) and exports.</p>
<p>Financial services indirectly measured</p>	<p>Financial services indirectly measured (FSIM) is measured in the SNA as the total property income receivable by financial intermediaries minus their total interest payable, excluding the value of any property income receivable from the investment of their own funds. Therefore, income does not arise from financial intermediation.</p>
<p>Free on board price</p>	<p>The free on board price (f.o.b.) is the purchaser's price paid by an importer taking delivery of goods at the exporter's frontier after loading on to a carrier and after payment of any export taxes or the receipt of any tax rebates.</p>
<p>GDP at market prices</p>	<p>GDP at market prices equals total gross value added by all industries at basic prices plus taxes on products minus subsidies on products.</p>
<p>GDP for the economy</p>	<p>GDP for the entire economy is equal to GDP at market prices. It is essentially a production measure as it is obtained through the sum of the gross values added of all resident institutional units, in their capacity as producers, <i>plus</i> the values of any taxes, <i>less</i> subsidies, on production or imports not already included in the values of the outputs and values added by resident producers.</p>
<p>GDP per region (GDPR)</p>	<p>GDPR at market prices equals the sum of gross value added by all industries at basic prices plus taxes on products minus subsidies on products in a region.</p>
<p>Generation of income account</p>	<p>The generation of income account provides for the distribution of primary incomes to the various institutional sectors. Primary incomes are incomes that accrue to institutional sectors and industries as a consequence of their involvement in processes of production or ownership of assets that may be needed for purposes of production.</p>

Table O - Glossary of statistical sources used in estimating benchmark, annual and quarterly value added and GDP (continued)

Goods and services account	The goods and services account shows the total resources (output and imports) and uses of goods and services (intermediate consumption, final consumption, gross capital formation and exports). Taxes on products (less subsidies) are also included on the resource side of the accounts.
Gross operating surplus/Mixed income	Gross operating surplus or mixed income is the balancing item in the generation of income account, i.e. the value added <i>minus</i> compensation of employees payable <i>minus</i> taxes on production payable <i>plus</i> subsidies receivable.
Gross value added at basic prices	Gross value added at basic prices is defined as output valued at basic prices less intermediate consumption valued at purchasers' prices.
Gross value added at producer's prices	Gross value added at producers' prices is defined as output valued at producers' prices less intermediate consumption valued at purchasers' prices.
Homogeneous production	A unit of homogeneous production is defined as a producer unit in which only a single (non-ancillary) productive activity is carried out.
Illegal economy	The illegal economy is the activities in the resale, distribution or ownership of goods and services forbidden by law and legal activities carried out by unauthorised producers.
Implied deflator	Implied deflators are also known as variable-weighted or "Paasche" indices (although not strictly of the Paasche type). These price indices are a by-product of the deflation procedure, obtained by dividing a series (e.g. value added) expressed at current prices by the corresponding series at constant prices.
Industries	Industries are defined in the SNA in the same way as in the Standard Industrial Classification (SIC). An industry consists of a group of establishments engaged in the same or similar kinds of activity.
Informal economy	The informal economy is broadly characterised as consisting of units engaged in the production of goods or services with the primary objective of generating employment and incomes to the persons concerned. These units typically operate at a low level of organisation, with little or no division between labour and capital as factors of production and on a small scale.
Institutional unit	An institutional unit is an economic entity that is capable, in its own right, of owning assets, incurring liabilities and engaging in economic activities and in transactions with other entities.
Intermediate consumption	Intermediate consumption consists of the value of the goods and services consumed as inputs by a process of production, excluding fixed assets. Consumption of fixed assets is recorded as consumption of fixed capital.
Net other taxes on production	Other taxes on production minus other subsidies on production.
Non-observed economy	The non-observed economy is the extent of the economic activity missing from statistical data collections and from administrative sources.

Table O - Glossary of statistical sources used in estimating benchmark, annual and quarterly value added and GDP (continued)

Operating surplus or mixed income	Operating surplus or mixed income is the balancing item in the generation of income account i.e. the value added minus compensation of employees payable minus taxes on production payable plus subsidies receivable.
Other subsidies on production	Subsidies are transfers from the government to the business sector toward the current cost of production. These transfers represent additions to the income of producers from current production.
Other taxes on production	Other taxes on production consist of taxes on the ownership of land, buildings or other assets used in production or on labour employed, etc. Important examples of other taxes on production are taxes on payroll or work force, stamp duties, business or professional licences, etc.
Output	Output is defined in the context of a production account. Production accounts are compiled for establishments or enterprises, and not for processes of production. Therefore, output consists only of those goods or services that are produced within an establishment that become available for use outside that establishment.
Percentage change	The percentage change in a variable from one period to another is its change in value (value in the second period less its value in the first period) divided by its value in the first period, multiplied by 100. Growth in GDP is usually measured by its percentage change.
Primary industries	The primary industries include the agriculture, forestry and fishing industry and the mining and quarrying industries.
Principal activity	The principal activity of an establishment is the activity whose gross value added exceeds that of any other activity carried out within the same unit.
Producer Price Index (PPI)	The producer price index indicates changes in producer prices of locally produced commodities (including exports), imports and exports
Producers' price	The producer's price is the amount receivable by the producer from the purchaser for a unit of a good or service produced as output minus any VAT, or similar deductible tax, invoiced to the purchaser. It excludes any transport charges invoiced separately by the producer.
Production boundary	The general production boundary is defined as an economic activity (or production) carried out under the control and responsibility of an institutional unit that uses inputs of labour, capital, and goods and services to produce output of goods and services. The production boundary in the 1993 SNA is more restricted than the general production boundary due to the production accounts not being compiled for household activities that produce domestic or personal services for own final consumption within the same household, except for services produced by paid domestic staff.
Production account for the total economy	The production account is the first in the sequence of accounts compiled for institutional sectors, industries and the total economy. The production account contains three items apart from the balancing item namely output, intermediate consumption and taxes less subsidies on products. The output is recorded under resources on the right-hand side of the account. Intermediate consumption and taxes less subsidies on products is recorded under uses on the left-hand side of the account.

Table O - Glossary of statistical sources used in estimating benchmark, annual and quarterly value added and GDP (continued)

Purchaser's price	The purchaser's price is the amount paid by the purchaser, excluding any deductible value added tax (VAT) or similar deductible tax, in order to take delivery of a unit of a good or service at the time and place required by the purchaser. The purchaser's price of a good includes any transport charges paid separately by the purchaser to take delivery at the required time and place.
Region	A region for GDP estimates per region is defined as a province.
Revision of estimates	Revision of the estimates for all components of the national accounts is usually done every five years in conjunction with the rebasing of the estimates at constant prices apart from the revision of estimates for the latest quarters. At such a time the results of surveys that have become available in the meantime and any other additional information sources are incorporated in the estimates.
Secondary activity	A secondary activity is an activity carried out within a single establishment in addition to the principal activity.
Secondary industries	The secondary industries include the manufacturing, electricity, water and construction industries.
Subsidies	Subsidies are transfers from the government to the business sector towards the current cost of production. These transfers represent additions to the income of producers from current production.
Subsidies on products	Subsidies on products are payable per unit of a good or service.
Supply and use tables	The SU-tables are sometimes referred to as rectangular input-output tables, make and use tables, supply and disposition of commodities tables.
Supply table	The supply table gives information about the resources of goods and services.
Symmetric	Symmetric tables use similar classifications or units, i.e. same groups of products for both the rows and the columns.
System of National Accounts	System of National Accounts (SNA) refers to an internationally-agreed standard system for macro-economic accounts. The latest version is described in the System of National Accounts 2008, although South Africa still uses SNA 1993.
Taxes on production and imports	Taxes on production and imports are taxes which add to the cost of production and which are likely to be reflected in market prices paid by the purchaser, such as sales and excise taxes, import duties and property taxes. Taxes on production and imports include taxes on products and other taxes on production.
Taxes on products	Taxes on products consist of taxes payable on goods and services when they are produced, delivered, sold or otherwise disposed of by their producers. Furthermore, they are payable per unit of a good or service produced. Important examples of taxes on products are excise and import duties and value added tax (VAT).

Table O - Glossary of statistical sources used in estimating benchmark, annual and quarterly value added and GDP (concluded)

Underground economy	The underground economy includes activities that may be both productive in an economic sense and also quite legal but deliberately concealed from public authorities to avoid the payment of taxes, payment of social security contributions, meeting certain legal standards or complying with certain administrative procedures.
Use Table	The use table gives information on the uses of goods and services, and also on cost structures of the industries.
Value added components	The use table distinguishes between three different components of value added, i.e. compensation of employees, other taxes less subsidies on production and gross operating surplus/mixed income.
Tertiary industries	Tertiary industries include wholesale, retail and motor trade, catering and accommodation, transport, storage and communication, finance, real estate and business services, community, social and personal services, general government services, and other producers.
Value added by industry	Value added measures the value created by production and may be calculated either before or after deducting the consumption of fixed capital from the fixed assets used. Gross value added is defined as the value of output less the value of intermediate consumption. Value added is the balancing item in the production account for an institutional unit or sector, or establishment or industry.

Additional information

Stats SA publishes approximately 400 different releases each year. It is not economically viable to produce them in more than one of South Africa's eleven official languages. Since the releases are used extensively, not only locally but also by international economic and social-scientific communities, Stats SA releases are published in English only.

Stats SA has copyright on this publication. Users may apply the information as they wish, provided that they acknowledge Stats SA as the source of the basic data wherever they process, apply, utilise, publish or distribute the data; and also that they specify that the relevant application and analysis (where applicable) result from their own processing of the data.

Advance release calendar

An advance release calendar is disseminated on www.statssa.gov.za

Stats SA products

A complete set of Stats SA publications is available at the Stats SA Library and the following libraries:

National Library of South Africa, Pretoria Division
National Library of South Africa, Cape Town Division
National Society Library, Pietermaritzburg
Library of Parliament, Cape Town
South African Library, Cape Town
Bloemfontein Public Library
Johannesburg Public Library
Eastern Cape Library Services, King William's Town
Central Regional Library, Pietersburg
Central Reference Library, Nelspruit
Central Reference Collection, Kimberley
Central Reference Library, Mmabatho

Stats SA also provides a subscription service.

Electronic services

A large range of data are available via on-line services, CD's and computer printouts. For more details about our electronic data services, contact (012) 310 8095.

You can visit us on the Internet at: www.statssa.gov.za

Enquires

Telephone number: (012) 310 8600/8390/8351/4892/8496/8095 (for user information)
(012) 310 8410/4674 (technical enquiries)
(012) 310 8161 (publishing)
(012) 310 8358 (Orders)
(012) 310 4883/4885/8018 (library)

Fax number: (012) 310 8304

Email address: gdp@statssa.gov.za

Postal address: Private Bag X44, Pretoria, 0001

Produced by Stats SA