



**Statistics
South Africa**

Preferred supplier of quality statistics



Statistical release

P0305

Recorded live births

2006

**Embargoed until:
28 November 2007
08:00**

Enquiries:

User Information Services
(012) 310 8600

Forthcoming issue:

Recorded live births, 2007

Expected release date

October 2008

Preface

This statistical release presents information on recorded live births based on data from the national birth registration system at the Department of Home Affairs. The release reports on birth registrations and occurrences for 2006, and also provides information on trends and patterns of recorded live births from 1991.

Pali Lehohla
Statistician-General

Contents

Preface	ii
Explanatory notes	iv
Key findings.....	1
1. Introduction	1
2. Birth registrations	1
2.1 Trends in birth registration.....	1
2.2 Birth registrations by selected variables	3
3. Birth occurrences.....	5
3.1 Birth occurrences as at 28 February 2007	6
3.2 Birth occurrences as at 30 April 2007	8
4. Concluding remarks.....	10
Reference.....	11
APPENDICES.....	12
Appendix A: Total birth registrations by year of registration, province and municipality, 1991–2006.....	12
Appendix B: Total birth registrations by sex, province, municipality, and registration status, 2006.....	20
Appendix C: Total birth occurrences by sex, month and citizenship, 1991–2006	28
General information	34

List of tables

Table 1: Birth registrations by status of registration, 1991–2006.....	2
Table 2: Birth registrations by status of registration and age of mother, 2006	3
Table 3: Total birth occurrences, 1991–2006.....	6
Table 4: Birth occurrences by year of occurrence and year of registration, 1991–2006.....	7
Table 5: Birth occurrences by sex, year of birth and citizenship, 1991–2006	9

List of figures

Figure 1: Birth registrations by status of registration, 1991–2006	2
Figure 2: Birth registrations by age of mother and status of registration, 2006.....	4
Figure 3: Birth registrations by province and status of registration, 2006.....	5
Figure 4: Birth occurrences by province, 2006	8
Figure 5: Birth occurrences by year and month of birth, 2000–2006	9

Explanatory notes

Source of data

The Department of Home Affairs (DHA) provides Statistics South Africa (Stats SA) with information on recorded live births. Two sets of birth statistics are provided: registration-based and occurrence-based data. These data sets both come from the Nucleus Bureau of the DHA. When the clerks at the various offices of the Department of Home Affairs capture the information about a birth, they do so directly onto the database at Nucleus Bureau. These transactions are used to update the population register database. A more detailed narrative on eligibility for inclusion in the population register is given below.

For the purpose of producing vital statistics, the following system is followed: everyday all the (civil) transactions carried out at all the Department of Home Affairs offices are written onto a cassette. At the end of every month, a combined set of cassettes is created containing all the transactions done for the month. These transactions are read and the birth transactions are extracted for processing at Stats SA. The year in which the births are registered is the registration year. Using this information, Stats SA provides the breakdown of the registered births according to the year in which the births occurred.

While birth information sent to Stats SA is the same as that in the population register, there is a difference of format between the two. On one hand, Stats SA's data is based on births registered during the year (registration-based), while on the other hand, entries in the population register reflect the date of birth. The date of registration of birth is not stored on the population registration file. For this reason, the population register can only be used to obtain births data broken down by date of birth (occurrence-based).

By continuously updating the population register for late registration, the occurrence-based data from the population register gets closer and closer to the true level of births. In a situation where birth registrations are complete (with very few late registrations), the occurrence-based perspective (with births updated for late registrations) will be very similar to the registration-based perspective (with all registration births considered irrespective of year). However, if there is a large number of late registrations, the two perspectives will become widely dissimilar. With improvements in birth registration, the recorded data from the two sources will gradually converge.

South African population register

The South African population register deals with births, deaths, identity, marriages, divorces and movements of all South African citizens and permanent residents. Thus, each of the Acts dealing with any aspect of civil registration has implications for the information inputted into the Population Register. The Births and Deaths Registration Act, 1992 (Act No. 51 of 1992) guides the registration of births and deaths throughout South Africa. The Act was subsequently amended in 1997 (Act No. 67 of 1997) and in 1998 (Act No. 43 of 1998). Another Act pertinent to the population register is the Identification Act 1997 (Act No. 68 of 1997). This Act repealed previous Identification Acts (Act No. 72 of 1986, Act No. 21 of 1991, Act No. 4 of 1993 and Act No. 47 of 1995). From these Acts and amendments, the following persons and particulars are eligible to be included on the population register:

- All children born of South African citizens and permanent residents when the notice of the birth is given within one year after the birth of the child.
- All children born of South African citizens and permanent residents when the notice of the birth is given one year after the birth of the child together with the prescribed requirement for a late registration of birth.
- All South African citizens and permanent residents who upon attainment of the age of 16, applied for and were granted identification cards.
- All South African citizens and permanent residents who die at any age after birth.
- All South African citizens and permanent residents who depart permanently from South Africa.

Persons whose particulars are not eligible for inclusion on the population register are listed below:

- Non-South African citizens who sojourn temporarily in the country.
- All South African citizens and permanent residents who died before notice of their birth had been given.

Municipal demarcation

Prior to 1994, there were about 1 300 municipalities throughout South Africa. These were reduced to 843 following the 1995/1996 local government elections. Subsequently, the Municipal Demarcation Act, 1998 (Act No. 27 of 1998) established the Municipal Demarcation Board and charged it with the responsibility of determining new municipal boundaries for the country. In this report, we have included the municipalities in accordance with their magisterial districts and updated the changes in municipal boundaries.

Population group

As from 1991, no distinction is made between the different population groups on the data collected by the Department of Home Affairs. The statistics collected, therefore, refer to all population groups combined.

Definition of concepts used

1.1 **Live birth** – The complete expulsion or extraction from its mother's womb of a product of conception, irrespective of the duration of pregnancy, which, after such separation, breathes or shows any other evidence of life, such as beating of the heart, pulsation of the umbilical cord, or definite movement of voluntary muscles, whether or not the umbilical cord has been cut or the placenta is attached; each product of such a birth is considered live born.

1.2 **Recorded live births** – Recorded live births (birth registrations) indicate the number of births recorded (registered) in a specific year, irrespective of when the birth actually occurred. The births recorded in any given year include the births that occurred during that year plus other births that occurred in years prior to the year of registration. It should be noted that not all births are recorded (registered).

1.3 **Late registration** – Births occurring in a given calendar year but recorded in subsequent calendar years.

1.4 **Current live births** – Births occurring in a specific year and registered within that same year.

1.5 **Stillbirths** – The Births and Deaths Registration Act, 1992 (Act No. 51 of 1992) defines a stillbirth as intra-uterine death of a foetus of at least 26 weeks of gestation that showed no sign of life after complete birth. Prior to 1997, stillbirths were reported as a separate column but in the same release as live births. Stillbirths for 1997 and later years will now to be published in a separate statistical release.

Key findings

1. Introduction

The Department of Home Affairs in South Africa is responsible for the registration of vital events, including the registration of live births. The registration of births is governed by the Births and Deaths Registration Act, 1992 (Act No. 51 of 1992). The Department of Home Affairs uses form BI-24 to register births for persons aged below one year, form BI-24/1 for persons aged one year and older but less than 15 years, and form BI-24/15 for persons aged 15 years and older.

“Birth registration is the official recording of the birth of a child by some administrative level of the state and coordinated by a particular branch of government. It is a permanent and official record of a child’s existence” (UNICEF, 2002; 2). Subsequent to birth registration, birth certificates, which serve as legal records of birth and identification, are issued. The data they provide can be used to monitor fertility trends, population growth and population composition. Such information is essential for the planning of governments’ economic and social development policies. Furthermore, in South Africa, having a birth certificate is necessary as it is a document that provides poor children with access to social security and poverty alleviation programmes.

The main purpose of this statistical release is to present data on live births registered at the Department of Home Affairs in 2006. Data for 1991 to 2005 are also presented to provide information on trends and patterns in the occurrence and registration of live births. The reporting of live births is divided into registration year (the year in which a birth was registered, regardless of when it occurred) and occurrence year (the year in which a birth actually occurred).

2. Birth registrations

2.1 Trends in birth registration

Total birth registrations are all births registered at the Department of Home Affairs during a specific year, regardless of when they occurred. For any given year, total number of registrations comprises both current registrations (for live births registered in the year in which they occurred) and late registrations (for live births registered later than the year of birth). Table 1 provides information on birth registrations for the period 1991 to 2006, classified by status of registration.

It is observed that a total of 1 346 119 births were registered in 2006, representing a decrease of 2,5% from 1 380 496 births registered in 2005. Of all the births that were registered in 2006, 36,1% were late registrations. From 2005, less than half of the births registered within a specific year were late registrations, as opposed to over three quarters of late registrations in 1998. It is important to note that the percentage of late birth registrations has decreased consistently since 1998.

Figure 1 shows that the total number of birth registrations increased between 1992 and 2003, after which there was a decline. The decline in total birth registrations resulted from a decline in late birth registrations. The number of late birth registrations is observed to have increased since 1992. This number reached a peak in 2003, after which there was a sharp decrease. However, the number of births registered within the year of birth has increased consistently since 1998. From 1991 to 2004, the number of late birth registrations was higher than the number of current registrations. This pattern was reversed in 2005, when most births were registered during the year of birth rather than later.

Table 1: Birth registrations by status of registration, 1991–2006

Year of registration	Number of birth registrations			Percentage		
	Total	Current	Late	Total	Current	Late
1991	537 999	238 053	299 946	100,0	44,2	55,8
1992	501 461	228 445	273 016	100,0	45,6	54,4
1993	557 995	199 460	358 535	100,0	35,7	64,3
1994	667 107	246 345	420 762	100,0	36,9	63,1
1995	809 439	260 880	548 559	100,0	32,2	67,8
1996	998 798	295 719	703 079	100,0	29,6	70,4
1997	1 046 095	309 723	736 372	100,0	29,6	70,4
1998	1 216 337	273 180	943 157	100,0	22,5	77,5
1999	1 363 800	344 700	1 019 100	100,0	25,3	74,7
2000	1 407 833	409 707	998 126	100,0	29,1	70,9
2001	1 433 432	477 489	955 943	100,0	33,3	66,7
2002	1 517 671	557 573	960 098	100,0	36,7	63,3
2003	1 677 415	621 887	1 055 528	100,0	37,1	62,9
2004	1 475 809	728 283	747 526	100,0	49,3	50,7
2005	1 380 496	793 788	586 708	100,0	57,5	42,5
2006	1 346 119	860 263	485 856	100,0	63,9	36,1

Figure 1: Birth registrations by status of registration, 1991–2006

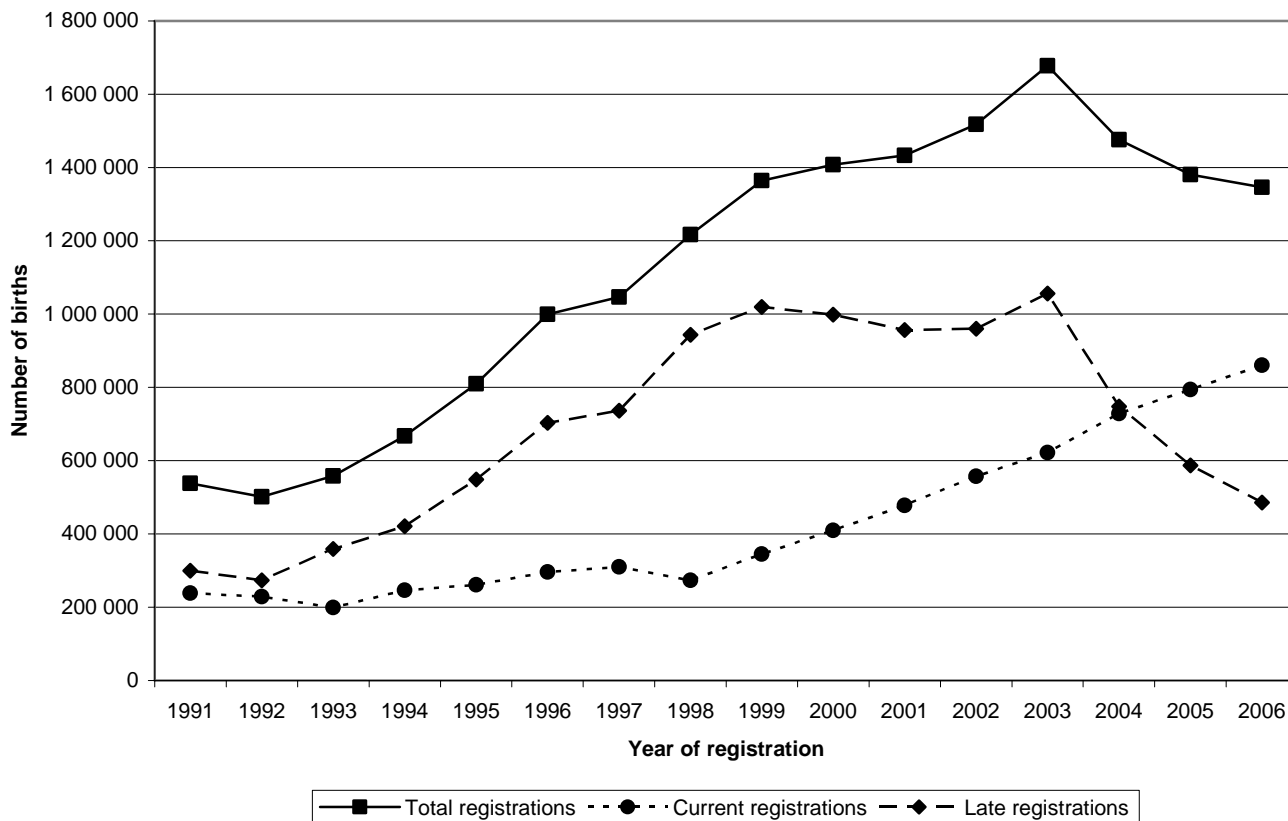

2.2 Birth registrations by selected variables

Age of parents

The Notice of Birth form (BI-24) makes provision for inclusion of the details of the natural father and natural mother of a child. However, 68,2% of the births registered in 2006 did not contain information on fathers. As such, only information pertaining to the mothers will be reported on in this section.

Table 2 and Figure 2 show the distribution of births registered in 2006 by age of mother and status of registration. The highest number of births was registered among mothers aged 20–24 (28,2% of all births registered), followed by those aged 25–29 (22,3%) and then 30–34 (17,7%). About 15% (14,9%) of registered births were among mothers aged 15–19 and 5,4% for mothers aged 40 years and above.

Most of the births occurring to younger mothers (aged less than 20 years) and older mothers (aged 45 and above) were registered late while births to mothers aged 20–24 up to 35–39 were mostly registered within the year of birth. For example, 72,0% of births to mothers aged 25–29 were registered within the year of birth as compared to 20,4% for those aged 50–54.

Table 2: Birth registrations by age of mother and status of registration, 2006

Age of mother	Number of birth registrations			Percentage		
	Total	Current	Late	Total	Current	Late
15–19	200 720	96 873	103 847	100,0	48,3	51,7
20–24	379 721	249 378	130 343	100,0	65,7	34,3
25–29	300 802	216 588	84 214	100,0	72,0	28,0
30–34	238 041	167 681	70 360	100,0	70,4	29,6
35–39	139 252	91 635	47 617	100,0	65,8	34,2
40–44	58 264	31 019	27 245	100,0	53,2	46,8
45–49	12 668	4 902	7 766	100,0	38,7	61,3
50–54	3 058	623	2 435	100,0	20,4	79,6
Unspecified	13 593	1 564	12 029	100,0	11,5	88,5
Total	1 346 119	860 263	485 856	100,0	63,9	36,1

Figure 2: Birth registrations by age of mother and status of registration, 2006*

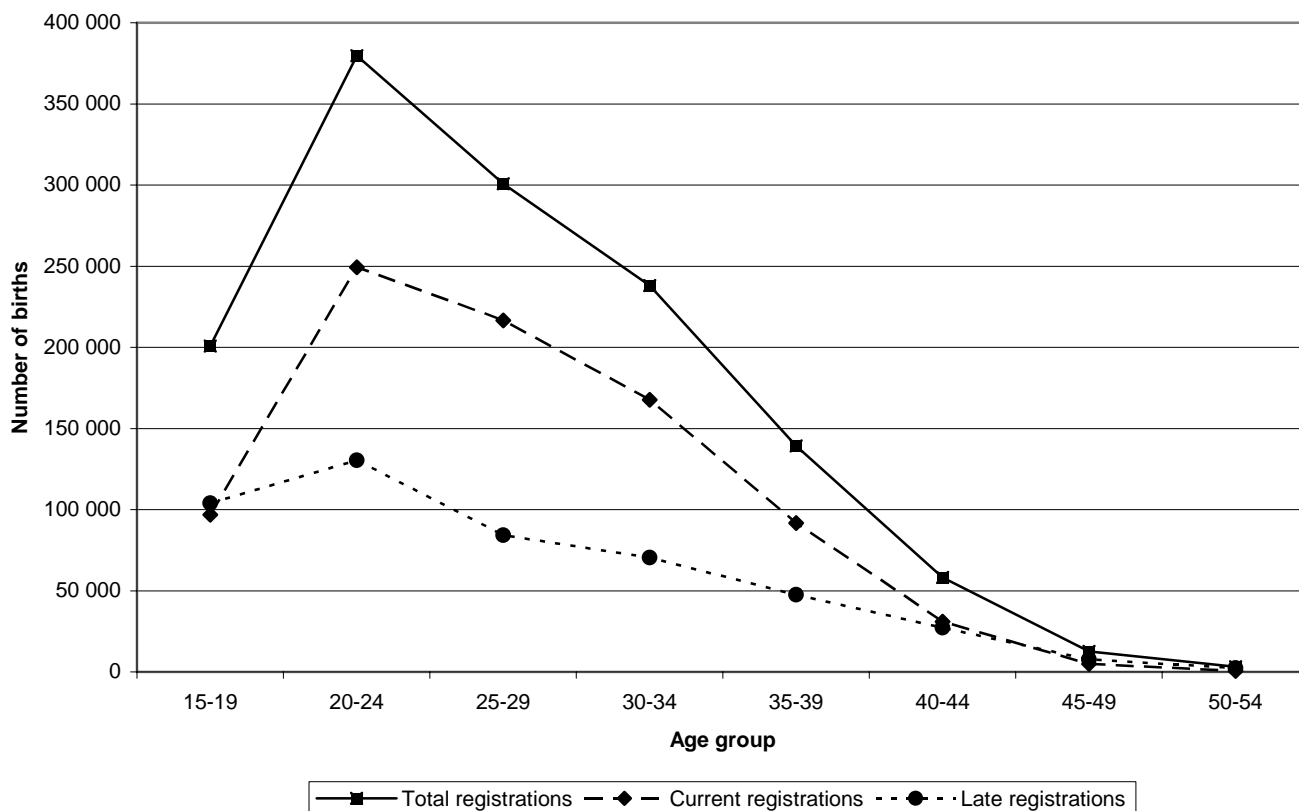

*Excluding 13 593 births whose mothers' ages were not stated or were outside the age range of 15–54 years.

Province of birth

The distribution of all births registered in 2006 by province and status of registration is presented in Figure 3. KwaZulu-Natal and Eastern Cape had the highest numbers of total births registered in 2006. There were 341 779 births registered in KwaZulu-Natal (representing 25,4% of all births) and 228 015 births registered in Eastern Cape (representing 16,9%). The lowest number of births registered in 2006 was observed in Northern Cape (27 023, representing 2,0%).

Foreign births (0,5%) represent the registered births that occurred outside the country, where at least one of the parents was a South African citizen at the time of the child's birth. The birth may be notified at the South African Embassy or Mission in the country concerned or at the Department of Home Affairs in South Africa.

The provinces with the highest numbers of birth registrations also had the highest percentages of late registrations (48,3% in Eastern Cape and 47,4% in KwaZulu-Natal). In five provinces (Western Cape, Gauteng, Northern Cape, Free State and Limpopo), less than 30% of birth registrations in 2006 were late registrations. Detailed information on total registrations by year of registration and status of registration, province and municipality is provided in Appendix A.

Figure 3: Birth registrations by province and status of registration, 2006*

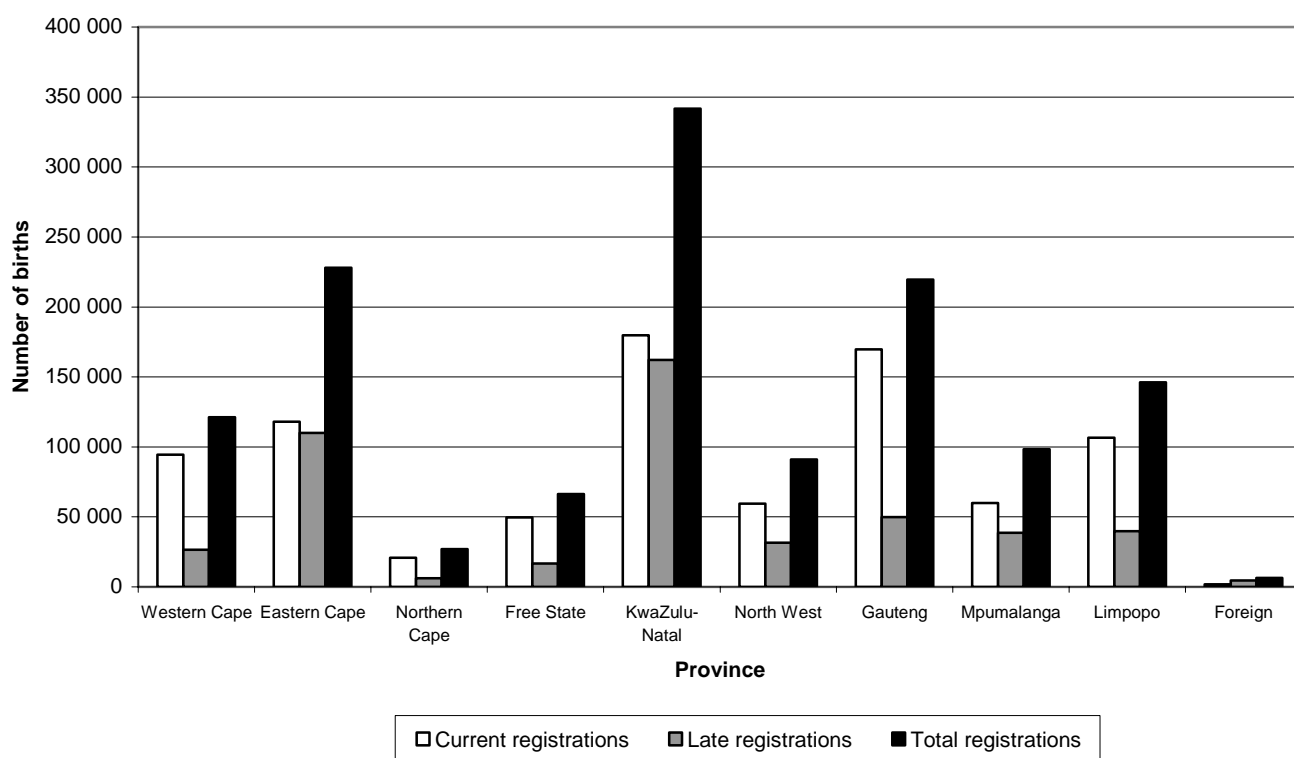

*Excluding 73 births with unspecified province

Sex of child

The distribution of total birth registrations in 2006 by sex indicates that there were slightly more males registered (675 423) than females (670 696), yielding a sex ratio of 101 males per 100 female births registered. The percentage distribution of birth registrations by status of registration and sex did not show any differences when taking into account the total birth registrations in the country and for each province. Detailed information on total registrations by sex, status of registration, province and municipality is provided in Appendix B.

3. Birth occurrences

Birth occurrences are all births occurring within a specific year and registered at the Department of Home Affairs. They pertain to the year in which the birth actually occurred (year of birth). Therefore, each time a birth for any particular year is registered; birth occurrences for that specific year are updated to include those registered late. That is, information on birth occurrences varies each time data are extracted from the population register since they get updated continuously.

This section reports on birth occurrence as extracted from the population register as at 28 February (this being the cut-off date for processing by Stats SA) 2007 and as at 30 April 2007 (to provide updated information). The end of February information is received electronically from the Department of Home Affairs and the end of April information is provided as a printout from the same department.

Total birth occurrences for the period 1991 to 2006 are provided in Table 3. It is observed that by 28 February 2007, 860 263 births that occurred in 2006 were registered, increasing to 911 350 births by 30 April 2007. This indicates that between 28 February 2007 and 30 April 2007, the population register was updated by 51 087 births (5,9% increase) that occurred in 2006. For each year, birth occurrences increased between these two months, indicating a continuous update of the register.

Table 3: Total birth occurrences, 1991–2006

Year of birth	Birth occurrences (as at 28 February 2007)	Updated birth occurrences (as at 30 April 2007)	Percentage increase
1991	880 629	907 436	3,0
1992	911 864	921 915	1,1
1993	893 895	913 348	2,2
1994	884 247	930 202	5,2
1995	890 179	913 938	2,7
1996	935 589	943 835	0,9
1997	930 923	932 212	0,1
1998	871 531	915 873	5,1
1999	900 094	930 139	3,3
2000	892 799	936 734	4,9
2001	886 385	919 137	3,7
2002	868 754	923 730	6,3
2003	865 554	908 035	4,9
2004	933 770	946 853	1,4
2005	948 119	960 411	1,3
2006	860 263	911 350	5,9

3.1 Birth occurrences as at 28 February 2007

Table 4 shows the number of births that occurred during the period 1991 to 2006 by year of birth and year of registration. The birth occurrences for different years are composed of births registered within the year in which they occurred and those registered late. The figures in bold indicate all births that were registered within the year in which they occurred while those not in bold are late registrations, showing when the births for a particular year were eventually registered.

The overall number of birth occurrences between 1991 and 2006 fluctuated, with an average of about 900 000 births occurring per year. During this period, the lowest number of births were those that occurred in 2006 (860 263 births) and the highest those that occurred in 2005 (948 119 births). Between 2005 and 2006, birth occurrences decreased by 9,3%.

From 1998, the number of births that got registered during the year of birth increased consistently. In 2006, there were 860 263 birth occurrences, indicating an increase of 8,4% from the 793 788 births that had occurred and were registered in 2005. The highest percentage increase, from year to year, in births registered within the year of birth was observed between 1998 and 1999 (26,2%) and between 1993 and 1994 (23,5%).

Table 4: Birth occurrences by year of occurrence and year of registration, 1991–2006

Year of registration	Year of occurrence															
	1991	1992	1993	1994	1995	1996	1997	1998	1999	2000	2001	2002	2003	2004	2005	2006
1991	238 053															
1992	50 124	228 445														
1993	28 668	54 584	199 460													
1994	32 721	36 373	63 813	246 345												
1995	41 718	40 965	43 097	73 336	260 880											
1996	59 583	48 415	48 338	51 748	89 566	295 719										
1997	61 406	62 404	50 708	50 627	54 198	93 807	309 723									
1998	64 118	82 381	77 021	61 919	59 942	70 261	105 766	273 180								
1999	51 773	59 898	84 143	84 563	80 362	92 276	104 453	146 055	344 700							
2000	52 000	60 000	85 000	58 170	78 122	92 269	102 179	114 781	178 516	409 707						
2001	35 525	36 564	36 441	43 932	65 682	79 095	87 285	96 809	116 374	192 410	477 489					
2002	35 791	36 841	34 709	34 679	36 685	58 125	73 665	86 859	98 553	118 600	218 256	557 573				
2003	50 903	53 258	53 491	63 494	73 845	69 465	68 289	69 795	72 533	77 256	94 588	194 204	621 887			
2004	31 918	35 034	49 237	58 549	44 477	41 014	38 700	41372	42511	43503	48 197	63 234	165 662	728 283		
2005	36 460	57 158	48 398	36 883	28 386	25 341	23 240	23162	24996	24807	23 798	27 701	43 404	150 546	793 788	
2006	9 868	19 544	20 039	20 002	18 034	18 217	17 623	19518	21911	26516	24 057	26 042	34 601	54 941	154 331	860 263
TOTAL	880 629	911 864	893 895	884 247	890 179	935 589	930 923	871 531	900 094	892 799	886 385	868 754	865 554	933 770	948 119	860 263

Province

The distribution of births that occurred in 2006, classified by province, is given in Figure 4. The highest percentages of births occurred in Gauteng and KwaZulu-Natal, where about one out of five births (19,7% and 20,9%, respectively) occurred in these provinces. The lowest proportions of births occurred in the Northern Cape (2,4%) and Free State (5,8%). Less than 1% of registered births took place outside South Africa.

Figure 4: Birth occurrences by province, 2006*

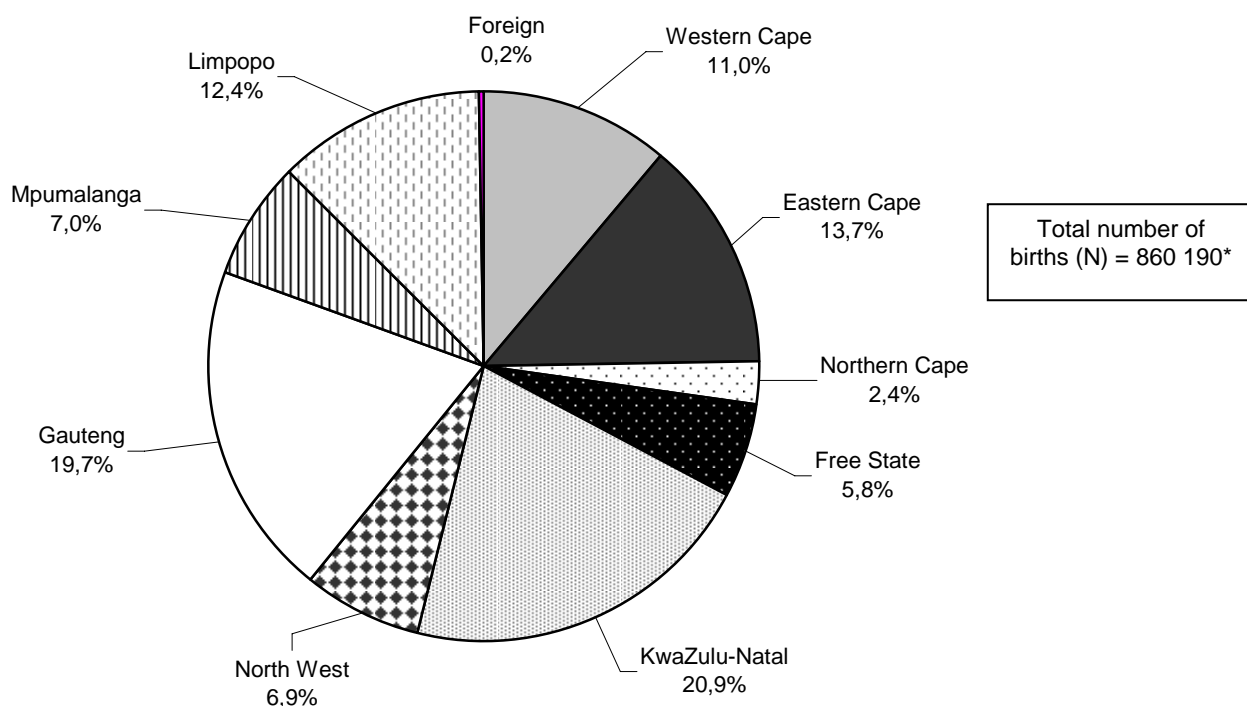

*Excluding 73 births with unspecified province

3.2 Birth occurrences as at 30 April 2007

This sub-section provides birth occurrences by sex, citizenship and by month of birth as reflected in the population register on 30 April 2007. It should be noted that the figures from the population register vary each time data are extracted. Therefore, the magnitude of change in the number of births between any two periods of extraction will depend on the number of late birth registrations for each year.

The total number of births per year shown in Table 5 indicates that birth occurrences fluctuated between 900 000 and 960 000 births (per year) over the period 1991–2006. The highest number of birth occurrences was in 2005 (960 411 births) and the lowest in 1991 (907 436 births).

Sex

The overall number of births provided in Table 4 shows that for all the years, except in 1992, there were slightly more male births than female births. In 2006, there were 457 826 male births compared to 453 524 female births, yielding a sex ratio of 101 male births for every 100 female births.

Citizenship

The majority of birth occurrences for all years were for South African citizens, comprising over 99% of all births.

Table 5: Birth occurrences by sex, year of birth and citizenship, 1991–2006

Year	Grand total			SA citizens			Non-SA citizens			Other*		
	Total	Male	Female	Total	Male	Female	Total	Male	Female	Total	Male	Female
1991	907 436	454 425	453 011	906 080	453 738	452 342	521	272	249	835	415	420
1992	921 915	460 735	461 180	920 731	460 170	460 561	393	197	196	791	368	423
1993	913 348	457 074	456 274	912 281	456 532	455 749	367	188	179	700	354	346
1994	930 202	466 099	464 103	929 068	465 509	463 559	403	201	202	731	389	342
1995	913 938	458 192	455 746	912 592	457 551	455 041	382	182	200	964	459	505
1996	943 835	473 219	470 616	942 741	472 657	470 084	372	187	185	722	375	347
1997	932 212	466 621	465 591	931 467	466 238	465 229	206	104	102	539	279	260
1998	915 873	458 139	457 734	915 210	457 777	457 433	192	103	89	471	259	212
1999	930 139	465 485	464 654	929 495	465 163	464 332	177	88	89	467	234	233
2000	936 734	469 308	467 426	936 466	469 178	467 288	119	65	54	149	65	84
2001	919 137	460 658	458 479	919 007	460 586	458 421	85	49	36	45	23	22
2002	923 730	462 758	460 972	923 628	462 716	460 912	67	30	37	35	12	23
2003	908 035	456 471	451 564	907 957	456 423	451 534	55	36	19	23	12	11
2004	946 853	476 364	470 489	946 807	476 339	470 468	23	15	8	23	10	13
2005	960 411	483 622	476 789	960 383	483 608	476 775	5	3	2	23	11	12
2006	911 350	457 826	453 524	911 329	457 813	453 516	0	0	0	21	13	8

* Other refers to those people whose citizenship was under investigation and had not been resolved on 30 April 2007

Month of birth

Figure 5 shows birth occurrences from 2000 to 2006, classified by month of birth. For most years, the highest number of births occurred in September. November and February were the least common months for birth occurrences. Detailed information of birth occurrences from 1991 to 2006 by month of birth, sex and citizenship is given in Appendix C.

Figure 5: Birth occurrences by year and month of birth, 2000–2006

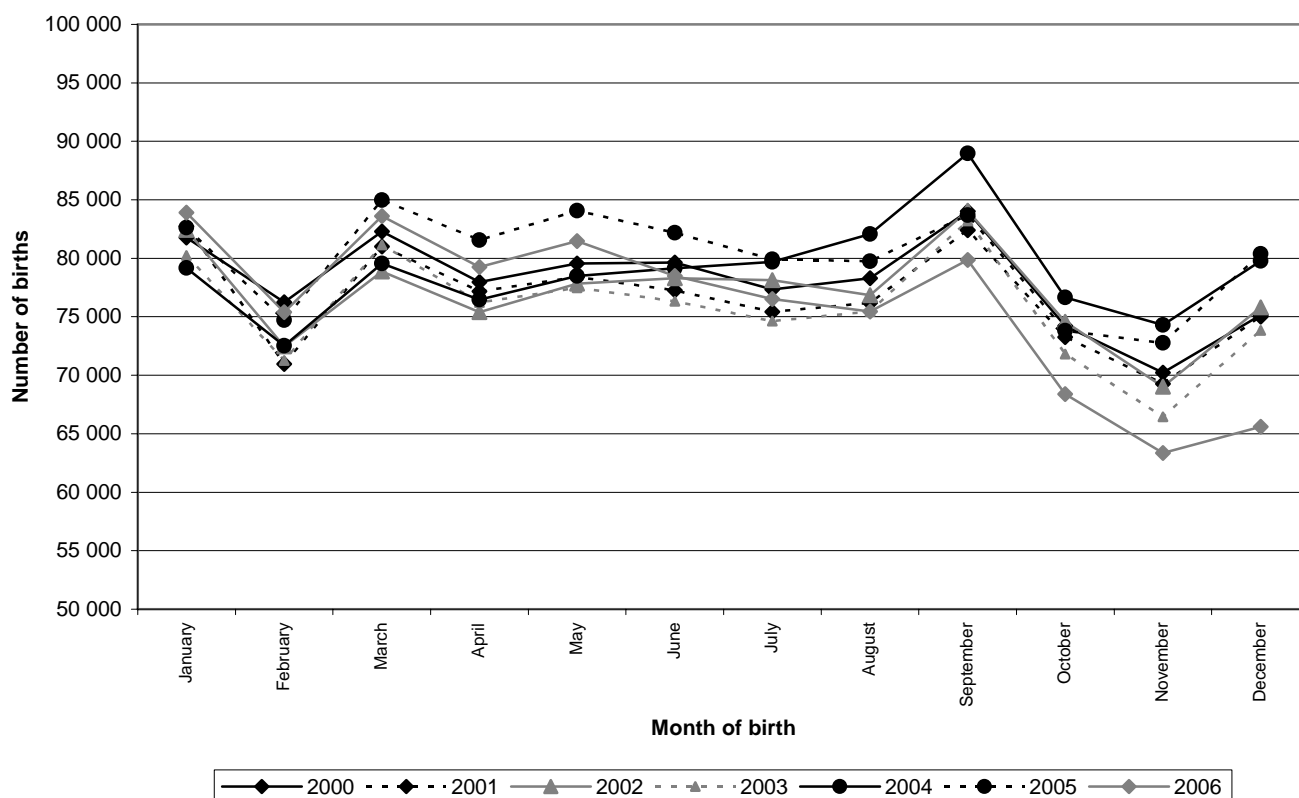

4. Concluding remarks

This statistical release has highlighted the number of births registered and occurring in South Africa over the period 1991 to 2006. There has been a decline in total birth registrations and occurrences between 2005 and 2006. The number of births registered within the year of birth has increased during this period while late birth registrations have decreased. Most birth registrations in 2006 were recorded in KwaZulu-Natal and Eastern Cape, although these provinces also had the highest percentage of late registrations. Furthermore, most birth occurrences took place in KwaZulu-Natal and Gauteng.

There has been an improvement in the registration of births as observed in the increase in the number of births registered within the year of birth. However, there is still a need to increase efforts aimed at increasing birth registration in the country, particularly in provinces such as KwaZulu-Natal and Eastern Cape where late registration of births is still high. Furthermore, details of fathers were missing in the majority of cases. Therefore, completeness of information upon registering a birth has to be ensured.

Reference

UNICEF (United Nations Children's Fund). 2002. "Birth Registration", Innocent Digest, No. 9: Innocenti Research Centre, Florence, Italy.

APPENDICES

Appendix A: Total birth registrations by year of registration, province and municipality, 1991–2006

Appendix A: Total birth registrations by year of registration, province and municipality: Western Cape

Province and municipality	Grand total	2006	Late registrations					
			Total	2005	2004	2003	2002	<2001
Total SA	1 346 119	860 263	485 856	154 331	54 941	34 601	26 042	215 941
Western Cape	121 098	94 542	26 556	9 657	3 403	2 614	1 719	9 163
Beaufort West	755	729	26	12	2	0	1	11
Bergrivier	622	467	155	106	11	5	2	31
Bitou	16	5	11	2	1	1	0	7
Breede River/Winelands	1 412	1 076	336	187	29	27	17	76
Breede Valley	3 876	3 519	357	163	46	29	16	103
Cape Agulhas	406	295	111	59	8	9	7	28
Cederberg	617	512	105	62	11	10	3	19
Central Karoo	114	95	19	10	3	0	2	4
City of Cape Town Metro.	86 982	66 285	20 697	6 679	2 743	2 213	1 458	7 604
Drakenstein	5 071	4 469	602	297	59	42	29	175
Eden	271	170	101	62	5	5	4	25
George	3 644	3 147	497	259	53	30	17	138
Hessequa	745	531	214	123	22	15	4	50
Kannaland	408	290	118	61	11	10	2	34
Knysna	2 251	1 608	643	304	82	44	34	179
Laingsburg	95	83	12	6	1	2	0	3
Matzikama	1 003	858	145	83	10	10	7	35
Mossel Bay	1 473	1 134	339	196	48	20	16	59
Oudtshoorn	1 936	1 708	228	76	34	24	8	86
Overstrand	911	666	245	119	32	12	12	70
Prince Albert	209	190	19	11	3	1	0	4
Saldanha Bay	1 498	1 258	240	135	39	12	10	44
Stellenbosch	2 130	1 781	349	162	42	22	14	109
Swartland	1 459	1 234	225	115	25	15	13	57
Swellendam	520	317	203	99	28	18	14	44
Theewaterskloof	1 255	987	268	129	28	14	19	78
West Coast	9	5	4	0	0	0	1	3
Witzenberg	1 410	1 123	287	140	27	24	9	87

Appendix A: Total birth registrations by year of registration, province and municipality: Eastern Cape

Province and municipality	Grand total	2006	Late registrations					
			Total	2005	2004	2003	2002	<2001
Total SA	1 346 119	860 263	485 856	154 331	54 941	34 601	26 042	215 941
Eastern Cape	228 015	117 978	110 037	26 621	10 302	7 514	5 620	59 980
Amahlathi	715	498	217	83	17	2	9	106
Baviaans	303	184	119	57	13	7	8	34
Blue Crane Route	707	474	233	92	32	9	9	91
Buffalo City	21 091	16 653	4 438	1 962	533	251	145	1 547
Cacadu	10	6	4	2	0	1	0	1
Camdeboo	1 130	769	361	116	48	28	22	147
Elundini	3 750	1 437	2 313	615	175	108	68	1 347
Emalahleni	2 098	1 282	816	246	74	32	23	441
Engcobo	14 229	5 005	9 224	2 152	1 066	948	665	4 393
Gariep	773	487	286	138	32	19	13	84
Great Kei	203	118	85	40	8	3	2	32
Ikwezi	212	119	93	58	8	3	3	21
Inkwanca	350	245	105	51	9	2	2	41
Intsika Yethu	2 647	1 571	1 076	234	63	28	16	735
Inxuba Yethemba	1 359	1 038	321	141	32	20	13	115
King Sabata Dalindyebo	25 717	11 589	14 128	3 735	1 484	1 164	875	6 870
Kouga	1 985	1 176	809	286	105	58	47	313
Kou-Kamma	603	323	280	140	34	19	14	73
Lukanji	6 147	5 108	1 039	556	105	60	19	299
Makana	1 946	1 542	404	197	33	14	12	148
Maletswai	1 033	663	370	118	39	15	31	167
Matatiele	3 626	1 162	2 464	614	194	109	80	1 467
Mbhashe	4 502	1 032	3 470	499	174	72	68	2 657
Mbizana	15 790	5 923	9 867	1 245	364	295	285	7 678
Mhlonlto	6 042	2 691	3 351	781	295	199	150	1 926
Mnquma	9 870	4 727	5 143	1 329	474	255	185	2 900
Ndlambe	646	441	205	74	30	16	4	81
Nelson Mandela Bay Metro.	26 192	20 135	6 057	2 656	758	340	254	2 049
Ngqushwa	868	607	261	93	22	6	7	133
Nkonkobe	1 819	1 289	530	168	44	13	11	294
Ntabankulu	1 649	608	1 041	177	77	64	71	652
Nxuba	442	330	112	52	10	2	2	46
Nyandeni	26 071	9 115	16 956	3 153	1 769	1 589	1 165	9 280
Qaukeni	20 393	9 418	10 975	1 977	905	638	481	6 974
Sakhisizwe	1 374	852	522	144	52	22	14	290
Senqu	3 183	1 788	1 395	401	106	50	60	778
Sunday's River Valley	659	335	324	123	31	25	16	129
Tsolwana	306	214	92	34	5	11	2	40
Umzimvubu	17 575	7 024	10 551	2 082	1 082	1 017	769	5 601

Appendix A: Total birth registrations by year of registration, province and municipality: Northern Cape

Province and municipality	Grand total	2006	Late registrations					
			Total	2005	2004	2003	2002	<2001
Total SA	1 346 119	860 263	485 856	154 331	54 941	34 601	26 042	215 941
Northern Cape	27 023	20 861	6 162	2 403	671	393	303	2 392
!Kheis	1 120	738	382	163	34	18	17	150
//Khara Hais	2 622	2 260	362	142	39	21	22	138
Dikgatlong	726	445	281	74	28	20	20	139
Emthanjeni	1 059	948	111	69	8	6	5	23
Gamagara	398	312	86	42	9	3	2	30
Ga-Segonyana	5 644	4 135	1 509	615	153	73	69	599
Hantam	377	323	54	28	6	1	4	15
Kai !Garib	897	688	209	101	21	19	8	60
Kamiesberg	96	90	6	3	0	1	0	2
Kareeberg	177	147	30	17	4	1	0	8
Karoo Hoogland	156	136	20	4	3	3	2	8
Kgalagadi	30	13	17	5	1	2	0	9
Kgatelopele	89	48	41	15	2	3	3	18
Khâi-Ma	108	98	10	3	0	0	1	6
Magareng	424	294	130	53	13	9	6	49
Nama Khoi	887	848	39	15	5	3	0	16
Phokwane	1 710	1 154	556	207	57	42	27	223
Renosterberg	48	34	14	9	1	1	1	2
Richtersveld	77	69	8	3	0	0	0	5
Siyancuma	532	331	201	71	19	14	16	81
Siyathemba	462	296	166	65	21	13	7	60
Sol Plaatjie	7 534	6 119	1 415	482	185	107	65	576
Thembelihle	238	183	55	19	7	1	5	23
Tsantsabane	875	553	322	131	41	17	18	115
Ubuntu	253	202	51	25	5	6	1	14
Umsobomvu	484	397	87	42	9	9	4	23

Appendix A: Total birth registrations by year of registration, province and municipality: Free State

Province and municipality	Grand total	2006	Late registrations					
			Total	2005	2004	2003	2002	<2001
Total SA	1 346 119	860 263	485 856	154 331	54 941	34 601	26 042	215 941
Free State	66 283	49 699	16 584	5 126	1 885	1 210	979	7 384
Dihlabeng	3 600	3 043	557	179	52	49	28	249
Kopanong	1 048	580	468	137	65	39	24	203
Letsemeng	437	183	254	56	17	21	14	146
Mafube	1 335	945	390	116	50	24	25	175
Maluti a Phofung	9 823	7 535	2 288	717	239	134	123	1 075
Mangaung	18 875	15 604	3 271	1 031	401	230	197	1 412
Mantsopa	918	600	318	88	39	32	21	138
Masilonyana	743	319	424	81	33	26	28	256
Matjhabeng	10 486	7 871	2 615	913	345	251	154	952
Metsimaholo	2 793	2 093	700	289	88	66	41	216
Mohokare	1 025	607	418	113	61	31	29	184
Moqhaka	3 702	3 030	672	265	85	42	32	248
Nala	1 565	953	612	198	58	37	35	284
Naledi	174	51	123	13	7	6	7	90
Ngwathe	2 504	1 803	701	229	85	37	41	309
Nketoana	1 487	1 030	457	168	43	25	24	197
Phumelela	715	461	254	73	24	23	16	118
Setsoto	3 005	2 118	887	228	69	62	61	467
Tokologo	166	69	97	16	10	7	8	56
Tswelopele	1 882	804	1 078	216	114	68	71	609

Appendix A: Total birth registrations by year of registration, province and municipality: KwaZulu-Natal

Province and municipality	Grand total	2006	Late registrations					
			Total	2005	2004	2003	2002	<2001
Total SA	1 346 119	860 263	485 856	154 331	54 941	34 601	26 042	215 941
KwaZulu-Natal	341 779	179 679	162 100	46 863	20 688	13 227	9 949	71 373
Abaqulusi	13 135	4 786	8 349	2 421	1 128	686	456	3 658
Dannhauser	543	106	437	56	31	15	13	322
eDumbe	3 003	1 060	1 943	508	208	143	96	988
Emadlangeni	634	380	254	90	23	15	11	115
Emnambithi-Ladysmith	9 812	6 456	3 356	1 267	336	195	179	1 379
Endumeni	3 172	1 818	1 354	488	168	95	82	521
eThekwini Metro.	85 846	55 468	30 378	9 790	4 088	2 753	2 062	11 685
Greater Kokstad	5 150	2 711	2 439	675	223	174	157	1 210
Hibiscus Coast	10 494	7 600	2 894	857	320	125	109	1 483
Hlabisa	2 393	651	1 742	400	228	177	110	827
Impendle	110	26	84	10	7	2	2	63
Ingwe	344	160	184	41	17	5	8	113
Jozini	17 898	6 637	11 261	2 991	1 387	853	704	5 326
Kwa Sani	390	158	232	41	16	6	11	158
KwaDukuza	7 695	4 528	3 167	1 192	423	203	148	1 201
Mandeni	978	476	502	206	55	29	19	193
Mbonambi	1 593	1 024	569	255	84	34	23	173
Mkhambathini	5 280	2 169	3 111	821	273	183	162	1 672
Mooi Mpofana	30	13	17	8	1	0	0	8
Msinga	4 300	2 238	2 062	818	232	139	72	801
Mthonjaneni	3 528	1 398	2 130	604	266	183	125	952
Mtubatuba	137	60	77	19	7	7	7	37
Ndwedwe	1 912	649	1 263	243	119	76	53	772
Newcastle	12 517	6 811	5 706	2 193	708	349	260	2 196
Nkandla	4 034	1 493	2 541	762	289	142	116	1 232
Nongoma	11 840	4 157	7 683	2 041	867	490	364	3 921
Nquthu	4 811	2 810	2 001	651	297	131	85	837
Okhahlamba	4 021	1 726	2 295	508	215	148	124	1 300
Richmond	2 566	1 091	1 475	328	191	135	98	723
The Big Five False Bay	14 694	4 988	9 706	1 851	1 497	1 129	874	4 355
The Msunduzi	21 538	14 578	6 960	1 949	946	558	359	3 148
Ubuhlebezwe	5 606	3 520	2 086	672	254	110	84	966
Ulundi	13 245	4 880	8 365	2 047	1 191	974	753	3 400
Umdoni	5 308	3 528	1 780	656	222	103	87	712
uMhlathuze	21 127	11 031	10 096	3 301	1 666	1 064	725	3 340
Umkhanyakude	136	60	76	35	8	5	5	23
uMlalazi	7 135	3 698	3 437	1 188	427	188	151	1 483
uMngeni	11	0	11	3	1	0	0	7
uMshwathi	120	28	92	7	3	3	2	77
Umtshezi	6 365	3 333	3 032	950	335	165	139	1 443
UMuziwabantu	4 665	2 064	2 601	700	289	149	107	1 356
Umvoti	5 195	2 699	2 496	791	330	180	100	1 095
Umzimkhulu	14 338	4 450	9 888	1 770	1 067	1 001	813	5 237
UPhongolo	4 130	2 162	1 968	659	245	105	94	865

Appendix A: Total birth registrations by year of registration, province and municipality: North West

Province and municipality	Grand total	2006	Late registrations					
			Total	2005	2004	2003	2002	<2001
Total SA	1 346 119	860 263	485 856	154 331	54 941	34 601	26 042	215 941
North West	91 118	59 522	31 596	12 279	3 447	1 917	1 394	12 559
Ditsobotla	4 527	2 909	1 618	656	195	89	104	574
Greater Taung	4 583	3 354	1 229	540	127	57	41	464
Kagisano	3 600	2 258	1 342	502	108	84	61	587
Kgetlengrivier	1 211	607	604	174	49	63	33	285
Lekwa-Teemane	1 204	744	460	170	55	37	24	174
Madibeng	6 228	4 240	1 988	798	254	125	79	732
Mafikeng	7 322	4 326	2 996	1 318	310	166	109	1 093
Mamusa	1 743	963	780	344	106	48	33	249
Maquassi Hills	1 435	874	561	213	70	35	20	223
Matlosana	9 938	7 122	2 816	1 177	319	172	114	1 034
Merafong City	3 349	2 486	863	293	97	69	46	358
Mogale City	11 981	7 541	4 440	1 221	504	279	221	2 215
Molopo	2 569	1 686	883	429	94	51	35	274
Moretele	3 138	1 850	1 288	520	101	67	48	552
Moses Kotane	3 526	2 440	1 086	592	103	50	29	312
Naledi	2 389	1 503	886	266	102	61	45	412
Potchefstroom	4 096	3 184	912	354	88	69	37	364
Ramotshere Moiloa	3 809	2 615	1 194	610	130	55	42	357
Rustenburg	9 079	6 526	2 553	1 160	338	150	104	801
Tswaing	4 437	1 792	2 645	769	262	153	145	1 316
Ventersdorp	954	502	452	173	35	37	24	183

Appendix A: Total birth registrations by year of registration, province and municipality: Gauteng

Province and municipality	Grand total	2006	Late registrations					
			Total	2005	2004	2003	2002	<2001
Total SA	1 346 119	860 263	485 856	154 331	54 941	34 601	26 042	215 941
Gauteng	219 500	169 672	49 828	17 631	5 995	3 394	2 720	20 088
City of Johannesburg Metro.	77 911	60 860	17 051	5 904	2 102	1 171	977	6 897
City of Tshwane Metro.	57 966	45 315	12 651	4 864	1 436	738	614	4 999
Ekurhuleni Metro.	61 917	47 128	14 789	4 998	1 802	1 110	836	6 043
Emfuleni	15 383	11 894	3 489	1 227	441	244	192	1 385
Kungwini	500	224	276	111	31	22	9	103
Lesedi	2 593	1 920	673	270	86	41	27	249
Midvaal	133	32	101	16	8	3	6	68
Nokeng tsa Taemane	645	415	230	88	27	17	17	81
Randfontein	1 304	1 088	216	62	30	10	11	103
Westonaria	1 148	796	352	91	32	38	31	160

Appendix A: Total birth registrations by year of registration, province and municipality: Mpumalanga

Province and municipality	Grand total	2006	Late registrations					
			Total	2005	2004	2003	2002	<2001
Total SA	1 346 119	860 263	485 856	154 331	54 941	34 601	26 042	215 941
Mpumalanga	98 429	59 846	38 583	14 351	4 148	2 178	1 727	16 179
Albert Luthuli	5 029	2 789	2 240	877	241	102	88	932
Bushbuckridge	18 130	11 076	7 054	2 721	680	351	290	3 012
Delmas	1 108	659	449	168	57	29	18	177
Dipaleseng	249	145	104	31	14	6	3	50
Dr JS Moroka	3 405	1 940	1 465	548	155	78	52	632
Emalahleni	8 161	5 930	2 231	976	281	140	106	728
Govan Mbeki	6 439	4 351	2 088	882	255	135	120	696
Highlands	653	369	284	129	46	23	13	73
Lekwa	2 381	1 316	1 065	392	134	74	61	404
Mbombela	14 395	8 944	5 451	2 009	547	289	213	2 393
Mkhondo	4 413	2 130	2 283	825	286	151	116	905
Msukaligwa	4 108	2 609	1 499	639	176	94	57	533
Nkomazi	12 547	6 644	5 903	1 584	525	338	278	3 178
Seme	2 471	1 239	1 232	489	173	77	69	424
Steve Tshwete	4 153	3 105	1 048	494	126	59	39	330
Thaba Chweu	2 357	1 561	796	386	104	41	36	229
Thembisile	6 676	3 887	2 789	1 034	279	157	134	1 185
Umjindi	1 754	1 152	602	167	69	34	34	298

Appendix A: Total birth registrations by year of registration, province and municipality: Limpopo

Province and municipality	Grand total	2006	Late registrations					
			Total	2005	2004	2003	2002	<2001
Total SA	1 346 119	860 263	485 856	154 331	54 941	34 601	26 042	215 941
Limpopo	146 228	106 527	39 701	17 884	3 948	1 860	1 391	14 618
Aganang	8 316	6 771	1 545	705	153	72	59	556
Ba-Phalaborwa	3 561	2 537	1 024	465	82	46	29	402
Bela-Bela	2 063	1 541	522	197	75	44	29	177
Blouberg	5 538	3 840	1 698	826	164	61	48	599
Elias Motsoaledi	15 848	11 270	4 578	2 119	486	221	160	1 592
Greater Giyani	7 504	4 839	2 665	1 347	296	117	100	805
Greater Letaba	5 402	3 763	1 639	567	119	44	39	870
Greater Marble Hall	139	91	48	19	4	2	2	21
Greater Tubatse	14 919	10 608	4 311	2 011	443	246	167	1 444
Greater Tzaneen	7 928	5 595	2 333	935	202	98	86	1 012
Lepele-Nkumpi	4 399	3 498	901	537	111	46	17	190
Lephalale	1 906	1 688	218	101	34	12	14	57
Makhado	13 313	9 643	3 670	1 737	348	172	107	1 306
Maruleng	4 490	3 266	1 224	520	90	42	44	528
Modimolle	1 797	1 233	564	218	62	31	26	227
Mogalakwena	10 828	8 412	2 416	1 061	222	113	82	938
Molemole	2 971	2 146	825	266	75	42	21	421
Mookgopong	39	25	14	4	4	1	0	5
Musina	2 711	1 720	991	359	103	49	53	427
Polokwane	12 741	10 226	2 515	1 176	259	121	98	861
Thabazimbi	1 365	1 011	354	110	43	28	16	157
Thulamela	18 450	12 804	5 646	2 604	573	252	194	2 023

Appendix A: Total birth registrations by year of registration: Foreign and Unspecified

Total birth registrations	Grand total	2006	Late registrations					
			Total	2005	2004	2003	2002	<2001
Total SA	1 346 119	860 263	485 856	154 331	54 941	34 601	26 042	215 941
Foreign	6 501	1 864	4 637	1 495	445	291	236	2 170
Unspecified	145	73	72	21	9	3	4	35

Appendix B: Total birth registrations by sex, province, municipality, and registration status, 2006

Appendix B: Total birth registrations by sex, province, municipality, and registration status, 2006: Western Cape

Province and municipality	Total registrations			Current registrations			Late registrations		
	Total	Male	Female	Total	Male	Female	Total	Male	Female
Total SA	1 346 119	675 423	670 696	860 263	432 107	428 156	485 856	243 316	242 540
Western Cape	121 098	60 811	60 287	94 542	47 656	46 886	26 556	13 155	13 401
Beaufort West	755	384	371	729	369	360	26	15	11
Bergrivier	622	324	298	467	248	219	155	76	79
Bitou	16	11	5	5	4	1	11	7	4
Breede River/Winelands	1 412	684	728	1 076	523	553	336	161	175
Breede Valley	3 876	1 993	1 883	3 519	1 815	1 704	357	178	179
Cape Agulhas	406	203	203	295	151	144	111	52	59
Cederberg	617	328	289	512	263	249	105	65	40
Central Karoo	114	61	53	95	51	44	19	10	9
City of Cape Town Metro.	86 982	43 486	43 496	66 285	33 246	33 039	20 697	10 240	10 457
Drakenstein	5 071	2 577	2 494	4 469	2 279	2 190	602	298	304
Eden	271	138	133	170	88	82	101	50	51
George	3 644	1 882	1 762	3 147	1 614	1 533	497	268	229
Hessequa	745	364	381	531	262	269	214	102	112
Kannaland	408	183	225	290	132	158	118	51	67
Knysna	2 251	1 133	1 118	1 608	826	782	643	307	336
Laingsburg	95	50	45	83	42	41	12	8	4
Matzikama	1 003	507	496	858	424	434	145	83	62
Mossel Bay	1 473	734	739	1 134	560	574	339	174	165
Oudtshoorn	1 936	993	943	1 708	883	825	228	110	118
Overstrand	911	454	457	666	333	333	245	121	124
Prince Albert	209	102	107	190	89	101	19	13	6
Saldanha Bay	1 498	751	747	1 258	654	604	240	97	143
Stellenbosch	2 130	1 133	997	1 781	953	828	349	180	169
Swartland	1 459	723	736	1 234	617	617	225	106	119
Swellendam	520	258	262	317	152	165	203	106	97
Theewaterskloof	1 255	635	620	987	504	483	268	131	137
West Coast	9	3	6	5	2	3	4	1	3
Witzenberg	1 410	717	693	1 123	572	551	287	145	142

Appendix B: Total birth registrations by sex, province, municipality, and registration status, 2006: Eastern Cape

Province and municipality	Total registrations			Current registrations			Late registrations		
	Total	Male	Female	Total	Male	Female	Total	Male	Female
Total SA	1 346 119	675 423	670 696	860 263	432 107	428 156	485 856	243 316	242 540
Eastern Cape	228 015	115 046	112 969	117 978	59 111	58 867	110 037	55 935	54 102
Amahlathi	715	362	353	498	252	246	217	110	107
Baviaans	303	155	148	184	98	86	119	57	62
Blue Crane Route	707	385	322	474	257	217	233	128	105
Buffalo City	21 091	10 644	10 447	16 653	8 416	8 237	4 438	2 228	2 210
Cacadu	10	4	6	6	2	4	4	2	2
Camdeboo	1 130	601	529	769	421	348	361	180	181
Elundini	3 750	1 922	1 828	1 437	750	687	2 313	1 172	1 141
Emalahleni	2 098	1 023	1 075	1 282	607	675	816	416	400
Engcobo	14 229	7 243	6 986	5 005	2 489	2 516	9 224	4 754	4 470
Gariep	773	360	413	487	218	269	286	142	144
Great Kei	203	102	101	118	67	51	85	35	50
Ikwezi	212	114	98	119	62	57	93	52	41
Inkwanca	350	180	170	245	123	122	105	57	48
Intsika Yethu	2 647	1 276	1 371	1 571	754	817	1 076	522	554
Inxuba Yethemba	1 359	672	687	1 038	515	523	321	157	164
King Sabata Dalindyebo	25 717	13 065	12 652	11 589	5 827	5 762	14 128	7 238	6 890
Kouga	1 985	1 000	985	1 176	582	594	809	418	391
Kou-Kamma	603	286	317	323	149	174	280	137	143
Lukanji	6 147	3 132	3 015	5 108	2 616	2 492	1 039	516	523
Makana	1 946	962	984	1 542	757	785	404	205	199
Maletswai	1 033	520	513	663	338	325	370	182	188
Matatiele	3 626	1 848	1 778	1 162	584	578	2 464	1 264	1 200
Mbhashe	4 502	2 237	2 265	1 032	516	516	3 470	1 721	1 749
Mbizana	15 790	7 940	7 850	5 923	2 921	3 002	9 867	5 019	4 848
Mhlontlo	6 042	3 060	2 982	2 691	1 354	1 337	3 351	1 706	1 645
Mnquma	9 870	4 906	4 964	4 727	2 344	2 383	5 143	2 562	2 581
Ndlambe	646	312	334	441	211	230	205	101	104
Nelson Mandela Bay Metro.	26 192	13 195	12 997	20 135	10 140	9 995	6 057	3 055	3 002
Ngqushwa	868	424	444	607	303	304	261	121	140
Nkonkobe	1 819	919	900	1 289	639	650	530	280	250
Ntabankulu	1 649	828	821	608	317	291	1 041	511	530
Nxuba	442	225	217	330	168	162	112	57	55
Nyandeni	26 071	13 249	12 822	9 115	4 539	4 576	16 956	8 710	8 246
Qaukeni	20 393	10 278	10 115	9 418	4 683	4 735	10 975	5 595	5 380
Sakhisizwe	1 374	697	677	852	439	413	522	258	264
Senqu	3 183	1 588	1 595	1 788	905	883	1 395	683	712
Sunday's River Valley	659	328	331	335	159	176	324	169	155
Tsolwana	306	146	160	214	103	111	92	43	49
Umzimvubu	17 575	8 858	8 717	7 024	3 486	3 538	10 551	5 372	5 179

**Appendix B: Total birth registrations by sex, province, municipality and registration status, 2006:
Northern Cape**

Province and municipality	Total registrations			Current registrations			Late registrations		
	Total	Male	Female	Total	Male	Female	Total	Male	Female
Total SA	1 346 119	675 423	670 696	860 263	432 107	428 156	485 856	243 316	242 540
Northern Cape	27 023	13 571	13 452	20 861	10 526	10 335	6 162	3 045	3 117
!Kheis	1 120	607	513	738	412	326	382	195	187
//Khara Hais	2 622	1 307	1 315	2 260	1 121	1 139	362	186	176
Dikgatlong	726	368	358	445	220	225	281	148	133
Emthanjeni	1 059	539	520	948	488	460	111	51	60
Gamagara	398	200	198	312	156	156	86	44	42
Ga-Segonyana	5 644	2 845	2 799	4 135	2 078	2 057	1 509	767	742
Hantam	377	194	183	323	169	154	54	25	29
Kai !Garib	897	455	442	688	348	340	209	107	102
Kamiesberg	96	53	43	90	51	39	6	2	4
Kareeberg	177	84	93	147	70	77	30	14	16
Karoo Hoogland	156	86	70	136	76	60	20	10	10
Kgalagadi	30	15	15	13	7	6	17	8	9
Kgatelopele	89	52	37	48	24	24	41	28	13
Khâi-Ma	108	51	57	98	50	48	10	1	9
Magareng	424	217	207	294	157	137	130	60	70
Nama Khoi	887	474	413	848	461	387	39	13	26
Phokwane	1 710	830	880	1 154	552	602	556	278	278
Renosterberg	48	23	25	34	18	16	14	5	9
Richtersveld	77	43	34	69	36	33	8	7	1
Siyancuma	532	273	259	331	172	159	201	101	100
Siyathemba	462	203	259	296	127	169	166	76	90
Sol Plaatjie	7 534	3 775	3 759	6 119	3 090	3 029	1 415	685	730
Thembelihle	238	127	111	183	92	91	55	35	20
Tsantsabane	875	410	465	553	272	281	322	138	184
Ubuntu	253	118	135	202	98	104	51	20	31
Umsobomvu	484	222	262	397	181	216	87	41	46

Appendix B: Total birth registrations by sex, province, municipality and registration status, 2006: Free State

Province and municipality	Total registrations			Current registrations			Late registrations		
	Total	Male	Female	Total	Male	Female	Total	Male	Female
Total SA	1 346 119	675 423	670 696	860 263	432 107	428 156	485 856	243 316	242 540
Free State	66 283	33 269	33 014	49 699	25 035	24 664	16 584	8 234	8 350
Dihlabeng	3 600	1 811	1 789	3 043	1 522	1 521	557	289	268
Kopanong	1 048	517	531	580	288	292	468	229	239
Letsemeng	437	235	202	183	96	87	254	139	115
Mafube	1 335	670	665	945	482	463	390	188	202
Maluti a Phofung	9 823	4 915	4 908	7 535	3 769	3 766	2 288	1 146	1 142
Mangaung	18 875	9 461	9 414	15 604	7 843	7 761	3 271	1 618	1 653
Mantsopa	918	455	463	600	315	285	318	140	178
Masilonyana	743	376	367	319	171	148	424	205	219
Matjhabeng	10 486	5 300	5 186	7 871	3 993	3 878	2 615	1 307	1 308
Metsimaholo	2 793	1 415	1 378	2 093	1 079	1 014	700	336	364
Mohokare	1 025	491	534	607	290	317	418	201	217
Moqhaka	3 702	1 895	1 807	3 030	1 571	1 459	672	324	348
Nala	1 565	772	793	953	458	495	612	314	298
Naledi	174	85	89	51	24	27	123	61	62
Ngwathe	2 504	1 247	1 257	1 803	888	915	701	359	342
Nketoana	1 487	741	746	1 030	512	518	457	229	228
Phumelela	715	364	351	461	239	222	254	125	129
Setsoto	3 005	1 525	1 480	2 118	1 077	1 041	887	448	439
Tokologo	166	71	95	69	29	40	97	42	55
Tswelopele	1 882	923	959	804	389	415	1 078	534	544

Appendix B: Total birth registrations by sex, province, municipality and registration status, 2006: KwaZulu-Natal

Province and municipality	Total registrations			Current registrations			Late registrations		
	Total	Male	Female	Total	Male	Female	Total	Male	Female
Total SA	1 346 119	675 423	670 696	860 263	432 107	428 156	485 856	243 316	242 540
KwaZulu-Natal	341 779	169 547	172 232	179 679	89 806	89 873	162 100	79 741	82 359
Abaqulusi	13 135	6 547	6 588	4 786	2 355	2 431	8 349	4 192	4 157
Dannhauser	543	267	276	106	54	52	437	213	224
eDumbe	3 003	1 479	1 524	1 060	507	553	1 943	972	971
Emadlangeni	634	316	318	380	202	178	254	114	140
Emnambithi-Ladysmith	9 812	4 915	4 897	6 456	3 229	3 227	3 356	1 686	1 670
Endumeni	3 172	1 560	1 612	1 818	901	917	1 354	659	695
eThekwini Metro.	85 846	43 393	42 453	55 468	28 068	27 400	30 378	15 325	15 053
Greater Kokstad	5 150	2 626	2 524	2 711	1 376	1 335	2 439	1 250	1 189
Hibiscus Coast	10 494	5 146	5 348	7 600	3 732	3 868	2 894	1 414	1 480
Hlabisa	2 393	1 148	1 245	651	320	331	1 742	828	914
Impendle	110	59	51	26	9	17	84	50	34
Ingwe	344	172	172	160	77	83	184	95	89
Jozini	17 898	8 672	9 226	6 637	3 291	3 346	11 261	5 381	5 880
Kwa Sani	390	177	213	158	68	90	232	109	123
KwaDukuza	7 695	3 854	3 841	4 528	2 245	2 283	3 167	1 609	1 558
Mandeni	978	486	492	476	242	234	502	244	258
Mbonambi	1 593	818	775	1 024	536	488	569	282	287
Mkhambathini	5 280	2 588	2 692	2 169	1 049	1 120	3 111	1 539	1 572
Mooi Mpfana	30	13	17	13	5	8	17	8	9
Msinga	4 300	2 119	2 181	2 238	1 120	1 118	2 062	999	1 063
Mthonjaneni	3 528	1 785	1 743	1 398	710	688	2 130	1 075	1 055
Mtubatuba	137	60	77	60	28	32	77	32	45
Ndwedwe	1 912	902	1 010	649	304	345	1 263	598	665
Newcastle	12 517	6 361	6 156	6 811	3 409	3 402	5 706	2 952	2 754
Nkandla	4 034	2 041	1 993	1 493	740	753	2 541	1 301	1 240
Nongoma	11 840	5 795	6 045	4 157	2 085	2 072	7 683	3 710	3 973
Nquthu	4 811	2 418	2 393	2 810	1 440	1 370	2 001	978	1 023
Okhahlamba	4 021	2 003	2 018	1 726	895	831	2 295	1 108	1 187
Richmond	2 566	1 328	1 238	1 091	575	516	1 475	753	722
The Big Five False Bay	14 694	6 927	7 767	4 988	2 419	2 569	9 706	4 508	5 198
The Msunduzi	21 538	10 858	10 680	14 578	7 354	7 224	6 960	3 504	3 456
Ubuhlebezwe	5 606	2 832	2 774	3 520	1 778	1 742	2 086	1 054	1 032
Ulundi	13 245	6 086	7 159	4 880	2 266	2 614	8 365	3 820	4 545
Umdoni	5 308	2 696	2 612	3 528	1 812	1 716	1 780	884	896
uMhlathuze	21 127	10 242	10 885	11 031	5 430	5 601	10 096	4 812	5 284
Umkhanyakude	136	72	64	60	30	30	76	42	34
uMlalazi	7 135	3 575	3 560	3 698	1 851	1 847	3 437	1 724	1 713
uMngeni	11	8	3	0	0	0	11	8	3
uMshwathi	120	64	56	28	14	14	92	50	42
Umtshezi	6 365	3 172	3 193	3 333	1 674	1 659	3 032	1 498	1 534
UMuziwabantu	4 665	2 312	2 353	2 064	1 047	1 017	2 601	1 265	1 336
Umvoti	5 195	2 528	2 667	2 699	1 312	1 387	2 496	1 216	1 280
Umzimkhulu	14 338	7 097	7 241	4 450	2 187	2 263	9 888	4 910	4 978
UPhongolo	4 130	2 030	2 100	2 162	1 060	1 102	1 968	970	998

Appendix B: Total birth registrations by sex, province, municipality and registration status, 2006: North West

Province and municipality	Total registrations			Current registrations			Late registrations		
	Total	Male	Female	Total	Male	Female	Total	Male	Female
Total SA	1 346 119	675 423	670 696	860 263	432 107	428 156	485 856	243 316	242 540
North West	91 118	46 008	45 110	59 522	30 110	29 412	31 596	15 898	15 698
Ditsobotla	4 527	2 323	2 204	2 909	1 483	1 426	1 618	840	778
Greater Taung	4 583	2 273	2 310	3 354	1 690	1 664	1 229	583	646
Kagisano	3 600	1 810	1 790	2 258	1 142	1 116	1 342	668	674
Kgetlengrivier	1 211	612	599	607	319	288	604	293	311
Lekwa-Teemane	1 204	588	616	744	363	381	460	225	235
Madibeng	6 228	3 146	3 082	4 240	2 109	2 131	1 988	1 037	951
Mafikeng	7 322	3 653	3 669	4 326	2 139	2 187	2 996	1 514	1 482
Mamusa	1 743	898	845	963	500	463	780	398	382
Maquassi Hills	1 435	734	701	874	445	429	561	289	272
Matlosana	9 938	5 056	4 882	7 122	3 625	3 497	2 816	1 431	1 385
Merafong City	3 349	1 726	1 623	2 486	1 261	1 225	863	465	398
Mogale City	11 981	5 989	5 992	7 541	3 813	3 728	4 440	2 176	2 264
Molopo	2 569	1 341	1 228	1 686	872	814	883	469	414
Moretele	3 138	1 614	1 524	1 850	971	879	1 288	643	645
Moses Kotane	3 526	1 794	1 732	2 440	1 251	1 189	1 086	543	543
Naledi	2 389	1 243	1 146	1 503	773	730	886	470	416
Potchefstroom	4 096	2 062	2 034	3 184	1 591	1 593	912	471	441
Ramotshere Moiloa	3 809	1 967	1 842	2 615	1 359	1 256	1 194	608	586
Rustenburg	9 079	4 495	4 584	6 526	3 235	3 291	2 553	1 260	1 293
Tswaing	4 437	2 192	2 245	1 792	896	896	2 645	1 296	1 349
Ventersdorp	954	492	462	502	273	229	452	219	233

Appendix B: Total birth registrations by sex, province, municipality and registration status, 2006: Gauteng

Province and municipality	Total registrations			Current registrations			Late registrations		
	Total	Male	Female	Total	Male	Female	Total	Male	Female
Total SA	1 346 119	675 423	670 696	860 263	432 107	428 156	485 856	243 316	242 540
Gauteng	219 500	110 848	108 652	169 672	85 453	84 219	49 828	25 395	24 433
City of Johannesburg Metro.	77 911	39 343	38 568	60 860	30 717	30 143	17 051	8 626	8 425
City of Tshwane Metro.	57 966	29 417	28 549	45 315	22 739	22 576	12 651	6 678	5 973
Ekurhuleni Metro.	61 917	31 195	30 722	47 128	23 727	23 401	14 789	7 468	7 321
Emfuleni	15 383	7 752	7 631	11 894	6 003	5 891	3 489	1 749	1 740
Kungwini	500	250	250	224	112	112	276	138	138
Lesedi	2 593	1 330	1 263	1 920	983	937	673	347	326
Midvaal	133	56	77	32	16	16	101	40	61
Nokeng tsa Taemane	645	336	309	415	221	194	230	115	115
Randfontein	1 304	633	671	1 088	541	547	216	92	124
Westonaria	1 148	536	612	796	394	402	352	142	210

**Appendix B: Total birth registrations by sex, province, municipality and registration status, 2006:
Mpumalanga**

Province and municipality	Total registrations			Current registrations			Late registrations		
	Total	Male	Female	Total	Male	Female	Total	Male	Female
Total SA	1 346 119	675 423	670 696	860 263	432 107	428 156	485 856	243 316	242 540
Mpumalanga	98 429	49 409	49 020	59 846	30 031	29 815	38 583	19 378	19 205
Albert Luthuli	5 029	2 471	2 558	2 789	1 372	1 417	2 240	1 099	1 141
Bushbuckridge	18 130	9 058	9 072	11 076	5 514	5 562	7 054	3 544	3 510
Delmas	1 108	543	565	659	330	329	449	213	236
Dipaleseng	249	113	136	145	69	76	104	44	60
Dr JS Moroka	3 405	1 706	1 699	1 940	976	964	1 465	730	735
Emalahleni	8 161	4 131	4 030	5 930	3 013	2 917	2 231	1 118	1 113
Govan Mbeki	6 439	3 268	3 171	4 351	2 204	2 147	2 088	1 064	1 024
Highlands	653	325	328	369	182	187	284	143	141
Lekwa	2 381	1 179	1 202	1 316	661	655	1 065	518	547
Mbombela	14 395	7 340	7 055	8 944	4 490	4 454	5 451	2 850	2 601
Mkhondo	4 413	2 217	2 196	2 130	1 080	1 050	2 283	1 137	1 146
Msukaligwa	4 108	2 074	2 034	2 609	1 321	1 288	1 499	753	746
Nkomazi	12 547	6 249	6 298	6 644	3 292	3 352	5 903	2 957	2 946
Seme	2 471	1 215	1 256	1 239	610	629	1 232	605	627
Steve Tshwete	4 153	2 088	2 065	3 105	1 569	1 536	1 048	519	529
Thaba Chweu	2 357	1 192	1 165	1 561	797	764	796	395	401
Thembisile	6 676	3 357	3 319	3 887	1 965	1 922	2 789	1 392	1 397
Umjindi	1 754	883	871	1 152	586	566	602	297	305

Appendix B: Total birth registrations by sex, province, municipality and registration status, 2006: Limpopo

Province and municipality	Total registrations			Current registrations			Late registrations		
	Total	Male	Female	Total	Male	Female	Total	Male	Female
Total SA	1 346 119	675 423	670 696	860 263	432 107	428 156	485 856	243 316	242 540
Limpopo	146 228	73 490	72 738	106 527	53 377	53 150	39 701	20 113	19 588
Aganang	8 316	4 171	4 145	6 771	3 395	3 376	1 545	776	769
Ba-Phalaborwa	3 561	1 753	1 808	2 537	1 243	1 294	1 024	510	514
Bela-Bela	2 063	1 027	1 036	1 541	781	760	522	246	276
Blouberg	5 538	2 771	2 767	3 840	1 908	1 932	1 698	863	835
Elias Motsoaledi	15 848	8 087	7 761	11 270	5 711	5 559	4 578	2 376	2 202
Greater Giyani	7 504	3 793	3 711	4 839	2 443	2 396	2 665	1 350	1 315
Greater Letaba	5 402	2 653	2 749	3 763	1 838	1 925	1 639	815	824
Greater Marble Hall	139	64	75	91	38	53	48	26	22
Greater Tubatse	14 919	7 455	7 464	10 608	5 271	5 337	4 311	2 184	2 127
Greater Tzaneen	7 928	3 872	4 056	5 595	2 741	2 854	2 333	1 131	1 202
Lepele-Nkumpi	4 399	2 210	2 189	3 498	1 754	1 744	901	456	445
Lephalale	1 906	924	982	1 688	813	875	218	111	107
Makhado	13 313	6 655	6 658	9 643	4 815	4 828	3 670	1 840	1 830
Maruleng	4 490	2 264	2 226	3 266	1 667	1 599	1 224	597	627
Modimolle	1 797	917	880	1 233	641	592	564	276	288
Mogalakwena	10 828	5 492	5 336	8 412	4 225	4 187	2 416	1 267	1 149
Molemole	2 971	1 498	1 473	2 146	1 076	1 070	825	422	403
Mookgopong	39	22	17	25	16	9	14	6	8
Musina	2 711	1 348	1 363	1 720	853	867	991	495	496
Polokwane	12 741	6 498	6 243	10 226	5 191	5 035	2 515	1 307	1 208
Thabazimbi	1 365	734	631	1 011	550	461	354	184	170
Thulamela	18 450	9 282	9 168	12 804	6 407	6 397	5 646	2 875	2 771

Appendix B: Total birth registrations by sex and registration status, 2006: Foreign and Unspecified

Total birth registrations	Total registrations			Current registrations			Late registrations		
	Total	Male	Female	Total	Male	Female	Total	Male	Female
Total SA	1 346 119	675 423	670 696	860 263	432 107	428 156	485 856	243 316	242 540
Foreign	6 501	3 344	3 157	1 864	962	902	4 637	2 382	2 255
Unspecified	145	80	65	73	40	33	72	40	32

Appendix C: Total birth occurrences by sex, month and citizenship, 1991–2006*

Year	Month	Grand total	SA citizens		Non-SA citizens		Other**		Total	
			Male	Female	Male	Female	Male	Female	Male	Female
1991	January	78 653	39 234	39 269	38	24	46	42	39 318	39 335
	February	69 944	35 200	34 644	23	16	29	32	35 252	34 692
	March	77 742	38 754	38 877	19	22	35	35	38 808	38 934
	April	74 182	36 975	37 096	24	19	31	37	37 030	37 152
	May	75 635	37 755	37 735	29	27	41	48	37 825	37 810
	June	78 024	39 217	38 682	23	18	45	39	39 285	38 739
	July	73 146	36 623	36 420	18	20	30	35	36 671	36 475
	August	76 325	38 317	37 891	18	25	35	39	38 370	37 955
	September	87 023	43 289	43 615	20	29	36	34	43 345	43 678
	October	72 788	36 374	36 331	14	17	28	24	36 416	36 372
	November	68 043	33 844	34 114	20	11	28	26	33 892	34 151
	December	75 931	38 156	37 668	26	21	31	29	38 213	37 718
	Total		907 436	453 738	452 342	272	249	415	420	454 425
1992	January	77 662	38 905	38 632	22	20	36	47	38 963	38 699
	February	77 229	38 763	38 343	13	21	42	47	38 818	38 411
	March	81 957	40 688	41 164	14	14	38	39	40 740	41 217
	April	77 742	38 792	38 847	18	18	33	34	38 843	38 899
	May	76 405	38 065	38 255	12	15	22	36	38 099	38 306
	June	78 800	39 332	39 375	18	17	28	30	39 378	39 422
	July	74 446	37 034	37 303	22	15	35	37	37 091	37 355
	August	76 723	38 239	38 407	8	14	26	29	38 273	38 450
	September	85 995	43 056	42 825	31	19	33	31	43 120	42 875
	October	72 217	36 128	35 998	15	13	33	30	36 176	36 041
	November	67 498	33 494	33 922	14	18	24	26	33 532	33 966
	December	75 241	37 674	37 490	10	12	18	37	37 702	37 539
	Total		921 915	460 170	460 561	197	196	368	423	460 735
1993	January	76 479	38 231	38 160	16	17	31	24	38 278	38 201
	February	68 394	34 309	33 993	16	15	34	27	34 359	34 035
	March	78 915	39 321	39 492	14	20	38	30	39 373	39 542
	April	73 989	37 091	36 824	14	7	21	32	37 126	36 863
	May	74 407	37 114	37 195	18	16	32	32	37 164	37 243
	June	78 017	39 079	38 852	15	13	28	30	39 122	38 895
	July	74 318	37 136	37 097	17	16	28	24	37 181	37 137
	August	77 407	38 765	38 559	15	21	20	27	38 800	38 607
	September	86 813	43 340	43 379	18	12	35	29	43 393	43 420
	October	74 083	36 836	37 147	15	14	36	35	36 887	37 196
	November	71 176	35 474	35 620	16	19	19	28	35 509	35 667
	December	79 350	39 836	39 431	14	9	32	28	39 882	39 468
	Total		913 348	456 532	455 749	188	179	354	346	457 074

* Figures include updated birth occurrences as at 30 April 2007 (population register)

** Other refers to those people whose citizenship was under investigation and had not been resolved on 30 April 2007

Appendix C: Total birth occurrences by sex, month and citizenship, 1991–2006* (continued)

Year	Month	Grand total	SA citizens		Non-SA citizens		Other**		Total	
			Male	Female	Male	Female	Male	Female	Male	Female
1994	January	78 253	39 230	38 926	15	10	40	32	39 285	38 968
	February	70 960	35 484	35 397	13	10	37	19	35 534	35 426
	March	78 151	39 140	38 916	13	19	35	28	39 188	38 963
	April	78 928	39 353	39 483	18	9	30	35	39 401	39 527
	May	77 056	38 587	38 375	17	16	31	30	38 635	38 421
	June	79 671	39 638	39 938	21	16	32	26	39 691	39 980
	July	75 115	37 673	37 341	18	20	38	25	37 729	37 386
	August	78 557	39 318	39 141	15	20	23	40	39 356	39 201
	September	86 341	43 312	42 930	19	28	32	20	43 363	42 978
	October	75 370	37 874	37 405	17	20	23	31	37 914	37 456
	November	71 369	35 563	35 716	15	17	26	32	35 604	35 765
	December	80 431	40 337	39 991	20	17	42	24	40 399	40 032
		Total	930 202	465 509	463 559	201	202	389	342	466 099
1995	January	78 224	39 179	38 928	13	22	41	41	38 982	38 991
	February	68 668	34 422	34 144	12	13	37	40	34 193	34 197
	March	76 700	38 430	38 159	12	12	45	42	38 216	38 213
	April	73 515	36 593	36 814	13	14	44	37	36 871	36 865
	May	76 113	38 265	37 734	25	15	25	49	37 784	37 798
	June	78 381	39 408	38 858	15	24	42	34	38 915	38 916
	July	75 297	37 486	37 697	13	8	42	51	37 752	37 756
	August	77 698	39 071	38 524	10	22	28	43	38 562	38 589
	September	86 033	42 951	42 926	25	22	48	61	42 999	43 009
	October	74 633	37 189	37 343	21	15	27	38	37 391	37 396
	November	70 227	35 158	34 973	10	15	34	37	35 017	35 025
	December	78 449	39 399	38 941	13	18	46	32	39 000	38 991
		Total	913 938	457 551	455 041	182	200	459	505	455 682
1996	January	82 153	41 040	41 007	16	17	35	38	41 091	41 062
	February	72 411	36 288	36 021	23	14	45	20	36 356	36 055
	March	79 721	39 655	39 983	14	15	26	28	39 695	40 026
	April	76 393	38 445	37 877	14	17	17	23	38 476	37 917
	May	78 210	39 094	39 029	17	13	25	32	39 136	39 074
	June	81 552	40 971	40 504	12	9	29	27	41 012	40 540
	July	77 730	38 855	38 789	18	17	25	26	38 898	38 832
	August	80 058	40 113	39 831	14	22	43	35	40 170	39 888
	September	88 605	44 290	44 206	22	13	40	34	44 352	44 253
	October	75 500	38 010	37 411	14	13	28	24	38 052	37 448
	November	70 899	35 371	35 460	6	17	26	19	35 403	35 496
	December	80 603	40 525	39 966	17	18	36	41	40 578	40 025
		Total	943 835	472 657	470 084	187	185	375	347	473 219

* Figures include updated birth occurrences as at 30 April 2007 (population register)

** Other refers to those people whose citizenship was under investigation and had not been resolved on 30 April 2007

Appendix C: Total birth occurrences by sex, month and citizenship, 1991–2006* (continued)

Year	Month	Grand total	SA citizens		Non-SA citizens		Other**		Total	
			Male	Female	Male	Female	Male	Female	Male	Female
1997	January	80 699	40 388	40 242	6	10	22	31	40 416	40 283
	February	71 890	35 959	35 872	9	5	29	16	35 997	35 893
	March	82 112	41 064	40 956	7	13	42	30	41 113	40 999
	April	77 016	38 320	38 633	8	15	19	21	38 347	38 669
	May	76 926	38 422	38 452	7	10	17	18	38 446	38 480
	June	78 965	39 305	39 596	11	13	24	16	39 340	39 625
	July	78 072	39 032	38 989	9	5	14	23	39 055	39 017
	August	78 633	39 160	39 406	11	4	22	30	39 193	39 440
	September	86 454	43 414	42 979	11	9	19	22	43 444	43 010
	October	73 933	37 207	36 679	4	5	21	17	37 232	36 701
	November	69 169	34 761	34 343	9	7	26	23	34 796	34 373
	December	78 343	39 206	39 082	12	6	24	13	39 242	39 101
	Total		932 212	466 238	465 229	104	102	279	260	466 621
1998	January	79 507	39 534	39 896	9	8	32	28	39 575	39 932
	February	71 718	35 788	35 876	5	5	32	12	35 825	35 893
	March	80 773	40 413	40 306	6	11	24	13	40 443	40 330
	April	75 752	37 600	38 100	9	6	13	24	37 622	38 130
	May	76 614	38 495	38 056	9	8	26	20	38 530	38 084
	June	77 522	38 730	38 748	11	4	20	9	38 761	38 761
	July	75 300	37 855	37 395	1	11	21	17	37 877	37 423
	August	76 907	38 217	38 632	13	10	20	15	38 250	38 657
	September	84 984	42 651	42 273	16	8	18	18	42 685	42 299
	October	73 133	36 597	36 478	8	8	20	22	36 625	36 508
	November	67 886	34 081	33 749	8	5	21	22	34 110	33 776
	December	75 777	37 816	37 924	8	5	12	12	37 836	37 941
	Total		915 873	457 777	457 433	103	89	259	212	458 139
1999	January	77 268	38 558	38 648	7	13	25	17	38 590	38 678
	February	68 791	34 525	34 237	3	7	10	9	34 538	34 253
	March	80 027	39 861	40 095	9	8	34	20	39 904	40 123
	April	79 234	39 447	39 732	6	7	19	23	39 472	39 762
	May	80 066	39 895	40 107	10	9	28	17	39 933	40 133
	June	80 097	40 044	39 990	5	9	25	24	40 074	40 023
	July	77 090	38 578	38 459	8	4	19	22	38 605	38 485
	August	77 890	39 040	38 783	8	12	19	28	39 067	38 823
	September	85 485	42 934	42 500	5	4	19	23	42 958	42 527
	October	74 090	36 855	37 182	7	10	15	21	36 877	37 213
	November	70 871	35 786	35 052	6	3	11	13	35 803	35 068
	December	79 230	39 640	39 547	14	3	10	16	39 664	39 566
	Total		930 139	465 163	464 332	88	89	234	233	465 485

* Figures include updated birth occurrences as at 30 April 2007 (population register)

** Other refers to those people whose citizenship was under investigation and had not been resolved on 30 April 2007

Appendix C: Total birth occurrences by sex, month and citizenship, 1991–2006* (continued)

Year	Month	Grand total	SA citizens		Non-SA citizens		Other**		Total	
			Male	Female	Male	Female	Male	Female	Male	Female
2000	January	81 780	41 030	40 716	6	8	8	12	41 044	40 736
	February	76 256	38 297	37 939	2	1	6	11	38 305	37 951
	March	82 299	41 193	41 068	7	8	8	15	41 208	41 091
	April	77 981	38 962	38 991	5	1	11	11	38 978	39 003
	May	79 557	39 698	39 822	6	4	11	16	39 715	39 842
	June	79 628	39 936	39 675	4	4	5	4	39 945	39 683
	July	77 335	38 640	38 677	6	5	5	3	38 651	38 684
	August	78 289	39 320	38 948	8	7	3	5	39 331	38 958
	September	84 020	42 124	41 879	5	5	2	3	42 131	41 889
	October	74 232	37 278	36 939	4	4	4	2	37 286	36 946
	November	70 216	35 031	35 172	5	3	2	2	35 038	35 178
	December	75 141	37 669	37 462	7	4	0	0	37 676	37 465
		Total	936 734	469 178	467 288	65	54	65	84	469 308
2001	January	82 735	41 518	41 209	3	0	3	2	41 524	41 211
	February	70 961	35 400	35 550	2	6	3	0	35 405	35 556
	March	81 016	40 756	40 248	6	3	1	2	40 763	40 253
	April	77 186	38 665	38 502	7	5	4	3	38 676	38 510
	May	78 414	39 115	39 287	5	3	3	1	39 123	39 291
	June	77 253	38 509	38 738	0	3	1	2	38 510	38 743
	July	75 413	38 024	37 378	5	3	3	0	38 032	37 381
	August	76 195	38 036	38 145	7	1	1	5	38 044	38 151
	September	82 416	41 448	40 967	0	1	0	0	41 448	40 968
	October	73 256	36 393	36 843	8	7	1	4	36 402	36 854
	November	69 268	34 887	34 371	4	2	2	2	34 893	34 375
	December	75 024	37 835	37 183	2	2	1	1	37 838	37 186
		Total	919 137	460 586	458 421	49	36	23	22	460 658
2002	January	82 436	41 460	40 963	4	5	1	3	41 465	40 971
	February	72 465	36 288	36 168	2	6	0	1	36 290	36 175
	March	78 876	39 298	39 574	0	3	0	1	39 298	39 578
	April	75 390	37 620	37 760	3	3	2	2	37 625	37 765
	May	77 841	38 833	39 003	2	2	1	0	38 836	39 005
	June	78 299	39 268	39 023	2	2	0	4	39 270	39 029
	July	78 129	38 949	39 173	1	2	2	2	38 952	39 177
	August	76 834	38 874	37 951	4	2	0	3	38 878	37 956
	September	84 067	42 322	41 735	2	5	1	2	42 325	41 742
	October	74 573	37 162	37 401	7	0	2	1	37 171	37 402
	November	69 025	34 661	34 356	1	3	2	2	34 664	34 361
	December	75 795	37 981	37 805	2	4	1	2	37 984	37 811
		Total	923 730	462 716	460 912	30	37	12	23	462 758

* Figures include updated birth occurrences as at 30 April 2007 (population register)

** Other refers to those people whose citizenship was under investigation and had not been resolved on 30 April 2007

Appendix C: Total birth occurrences by sex, month and citizenship, 1991–2006* (continued)

Year	Month	Grand total	SA citizens		Non-SA citizens		Other**		Total	
			Male	Female	Male	Female	Male	Female	Male	Female
2003	January	80 245	40 401	39 838	4	1	1	0	40 406	39 839
	February	71 251	35 820	35 423	5	2	1	0	35 826	35 425
	March	81 143	40 770	40 367	2	4	0	0	40 772	40 371
	April	76 224	38 360	37 860	2	2	0	0	38 362	37 862
	May	77 487	38 958	38 522	4	0	1	2	38 963	38 524
	June	76 321	38 349	37 966	0	4	1	1	38 350	37 971
	July	74 624	37 451	37 169	1	0	1	2	37 453	37 171
	August	75 448	37 767	37 677	1	0	2	1	37 770	37 678
	September	83 204	41 949	41 245	5	1	2	2	41 956	41 248
	October	71 807	35 949	35 845	7	3	2	1	35 958	35 849
	November	66 448	33 385	33 057	2	1	1	2	33 388	33 060
	December	73 833	37 264	36 565	3	1	0	0	37 267	36 566
		Total	908 035	456 423	451 534	36	19	12	11	456 471
2004	January	79 184	39 968	39 213	1	2	0	0	39 969	39 215
	February	72 519	36 729	35 788	0	2	0	0	36 729	35 790
	March	79 564	39 989	39 568	3	0	1	3	39 993	39 571
	April	76 454	38 547	37 905	1	1	0	0	38 548	37 906
	May	78 494	39 353	39 133	2	1	1	4	39 356	39 138
	June	79 157	39 732	39 420	2	0	1	2	39 735	39 422
	July	79 680	40 190	39 486	2	0	1	1	40 193	39 487
	August	82 074	41 386	40 684	2	0	1	1	41 389	40 685
	September	88 980	44 619	44 357	2	0	1	1	44 622	44 358
	October	76 659	38 397	38 260	0	2	0	0	38 397	38 262
	November	74 304	37 231	37 069	0	0	4	0	37 235	37 069
	December	79 784	40 198	39 585	0	0	0	1	40 198	39 586
		Total	946 853	476 339	470 468	15	8	10	13	476 364
2005	January	82 632	41 831	40 795	1	0	2	3	41 834	40 798
	February	74 705	37 741	36 961	1	0	2	0	37 744	36 961
	March	84 983	42 500	42 480	0	0	1	2	42 501	42 482
	April	81 545	40 925	40 620	0	0	0	0	40 925	40 620
	May	84 080	42 314	41 762	0	0	3	1	42 317	41 763
	June	82 189	41 139	41 050	0	0	0	0	41 139	41 050
	July	79 901	40 184	39 715	0	0	0	2	40 184	39 717
	August	79 741	40 367	39 371	0	1	1	1	40 368	39 373
	September	83 678	42 069	41 607	1	0	1	0	42 071	41 607
	October	73 804	37 241	36 561	0	0	0	2	37 241	36 563
	November	72 762	36 820	35 940	0	0	1	1	36 821	35 941
	December	80 391	40 477	39 913	0	1	0	0	40 477	39 914
		Total	960 411	483 608	476 775	3	2	11	12	483 622

* Figures include updated birth occurrences as at 30 April 2007 (population register)

** Other refers to those people whose citizenship was under investigation and had not been resolved on 30 April 2007

Appendix C: Total birth occurrences by sex, month and citizenship, 1991–2006* (concluded)

Year	Month	Grand total	SA citizens		Non-SA citizens		Other**		Total	
			Male	Female	Male	Female	Male	Female	Male	Female
2006	January	83 913	42 211	41 700	0	0	2	0	42 213	41 700
	February	75 410	37 691	37 717	0	0	1	1	37 692	37 718
	March	83 612	41 819	41 792	0	0	1	0	41 820	41 792
	April	79 267	39 720	39 540	0	0	4	3	39 724	39 543
	May	81 470	41 025	40 445	0	0	0	0	41 025	40 445
	June	78 481	39 331	39 150	0	0	0	0	39 331	39 150
	July	76 519	38 388	38 130	0	0	0	1	38 388	38 131
	August	75 454	37 822	37 630	0	0	0	2	37 822	37 632
	September	79 861	40 128	39 732	0	0	1	0	40 129	39 732
	October	68 398	34 423	33 974	0	0	1	0	34 424	33 974
	November	63 355	32 079	31 275	0	0	0	1	32 079	31 276
	December	65 610	33 176	32 431	0	0	3	0	33 179	32 431
		Total	911 350	457 813	453 516	0	0	13	8	457 826

* Figures include updated birth occurrences as at 30 April 2007 (population register)

** Other refers to those people whose citizenship was under investigation and had not been resolved on 30 April 2007

General information

Stats SA publishes approximately 300 different statistical releases each year. It is not economically viable to produce them in more than one of South Africa's eleven official languages. Since the releases are used extensively, not only locally, but also by international economic and social-scientific communities, hence Stats SA releases are published in English only.

Stats SA has copyright on this publication. Users may apply the information as they wish, provided that they acknowledge Stats SA as the source of the basic data wherever they process, apply, utilise, publish or distribute the data; and also that they specify that the relevant application and analyses (where applicable) result from their own processing of the data.

Advance release calendar

An advance release calendar is disseminated on www.statssa.gov.za

Stats SA products

A complete set of Stats SA publications is available at the Stats SA Library and the following libraries:

National Library of South Africa, Pretoria Division
National Library of South Africa, Cape Town Division
Natal Society Library, Pietermaritzburg
Library of Parliament, Cape Town
Bloemfontein Public Library
Johannesburg Public Library
Eastern Cape Library Services, King William's Town
Central Regional Library, Polokwane
Central Reference Library, Nelspruit
Central Reference Collection, Kimberley
Central Reference Library, Mafikeng

Stats SA also provides a subscription service.

Electronic services

A large range of data are available via on-line services, diskette and computer printouts. For more details about our electronic data, contact User Information Services.

You can visit us on the Internet at: www.statssa.gov.za

Enquiries

Telephone: (012) 310 8600/ 8390/ 8351/ 4892/ 8496/ 8095 (User Information Services)

(012) 310 8161 (Orders)

(012) 310 8490 (Library)

Fax: (012) 310 8500/ 8495 (User Information Services)

Email: info@statssa.gov.za (User Information Services)

distribution@statssa.gov.za (Orders)

Postal address: Private Bag X44, Pretoria, 0001

Produced by Stats SA