



**Statistics
South Africa**

Preferred supplier of quality statistics



Statistical release

P0305

Recorded Live Births

2005

**Embargoed until:
10 October 2006
9:30**

Enquiries:

User Information Services
(012) 310 8600

Forthcoming issue:

2006

Expected release date

June 2007

Statistics South Africa • Mbalo-mbalo ya Afrika Tshipembe • Tinhlayo-tiko ta Afrika-Dzonga • Dipalopalo tsa Aforika Borwa • Ezezibalo zaseNingizimu Afrika
Dipalopalo tša Afrika Borwa • Dipalopalo tsa Afrika Borwa • Ubalo lwaseMzantsi Afrika • Telubalo eNingizimu Afrika • iNanimbalo leSewula Afrika • Statistiek Suid-Afrika

email: info@statssa.gov.za
www.statssa.gov.za

170 Andries Street • Private Bag X44, 0001 Pretoria, South Africa
Tel: +27(12) 310 8911, Fax: +27(12) 321 7381

PREFACE

This statistical release presents data on recorded live births based on information received from the Department of Home Affairs. The main reporting year for this release is 2005. However, reference is also made to the 1991 to 2004 data in order to provide information on trends and patterns in the occurrence and registration of live births.

Pali Lehohla
Statistician-General

TABLE OF CONTENTS

PREFACE	ii
TABLE OF CONTENTS	iii
EXPLANATORY NOTES	iv
KEY FINDINGS	1
1. Introduction	1
2. Total birth registrations and occurrences	1
2.1 Registration-based reporting	2
2.1.1 Birth registrations by age of parents.....	3
2.1.2 Birth registrations by registration status	5
2.2 Occurrence-based reporting.....	7
2.2.1 Birth occurrences as at 28 February 2006	7
2.2.2 Birth occurrences as at 29 April 2006	9
3. Concluding remarks	11
APPENDICES	12
Appendix A: Total birth registrations by year of registration, province and municipality	12
Appendix B: Total birth registrations by sex, province and municipality, 2005	21
Appendix C: Total birth occurrences by sex and citizenship, 1991–2005.....	30
GENERAL INFORMATION	35

LIST OF TABLES

Table 1: Total birth registrations and occurrences, 1991–2005.....	2
Table 2: Total birth registrations by age of both parents, 2005	4
Table 3: Birth occurrences by year of occurrence and year of registration, 1991–2005.....	7
Table 4: Birth occurrences by sex, year of birth and citizenship, 1991–2005.....	9

LIST OF FIGURES

Figure 1: Total birth registrations, 1991–2005.....	3
Figure 2: Total birth registrations by age of mother and age of father, 2005	4
Figure 3: Birth registrations by province and status of registration, 2005.....	5
Figure 4: Birth registrations by age of mother and status of registration, 2005	6
Figure 5: Birth occurrences by province, 2005	8
Figure 6: Birth occurrences by sex, year and month of birth, 2000–2005	10

EXPLANATORY NOTES

Source of data

The Department of Home Affairs provides Statistics South Africa (Stats SA) with information on recorded live births. Two sets of birth statistics are provided: registration-based and occurrence-based data. These data come from the same source, namely, Nucleus Bureau. When the clerks at the various offices of the Department of Home Affairs capture the information about a birth, they do so directly onto the database at Nucleus Bureau. These transactions are used to update the population register database. A more detailed narrative on eligibility for inclusion in the population register is given below.

For the purpose of producing vital statistics, the following system is followed: everyday all the (civil) transactions carried out at all the Department of Home Affairs offices are written onto a cassette. At the end of every month, a combined set of cassettes is created containing all the transactions done for the month. These transactions are read and the birth transactions are extracted for processing at Stats SA. The year in which the births are registered is the registration or processing year. Using this information, Stats SA provides the breakdown of the registered births according to the year in which the births occurred.

While birth information sent to Stats SA is the same as that in the population register, there is a difference of format between the two. On one hand, Stats SA's data is based on births registered during the year (registration-based), while on the other hand, entries on the population register reflect the date of birth. The date of registration of birth is not stored on the population registration file. For this reason, the population register can only be used to obtain births data broken down by date of birth (occurrence-based).

By continuously updating the population register for late registration, the occurrence-based data from the population register gets closer and closer to the true level of births. In a situation where birth registrations are complete (with very few late registrations), the occurrence-based perspective (with births updated for late registrations) will be very similar to the registration-based perspective (with all registration births considered irrespective of year). However, if there is a large number of late registrations, the two perspectives will become widely dissimilar. With improvements in birth registration, the recorded data from the two sources will gradually converge.

South African population register

The South African population register deals with births, deaths, identity, marriages, divorces and movements of all South African citizens and permanent residents. Thus, each of the Acts dealing with any aspect of civil registration has implications for the information inputted onto the Population Register. The Births and Deaths Registration Act, 1992 (Act No. 51 of 1992) guides the registration of births and death throughout South Africa. The Act was subsequently amended in 1997 (Act No. 67 of 1997) and in 1998 (Act No. 43 of 1998). Another Act pertinent to the population register is the Identification Act (Act No. 68 of 1997). This Act repealed previous Identification Acts (Act No.72 of 1986, Act No. 21 of 1991, Act No. 4 of 1993 and Act No. 47 of 1995). From these various Acts and amendments, the following persons and particulars are eligible to be included on the population register:

- All children born of South African citizens and permanent residents when the notice of the birth is given within one year after the birth of the child.
- All children born of South African citizens and permanent residents when the notice of the birth is given one year after the birth of the child together with the prescribed requirement for a late registration of birth.

- All South African citizens and permanent residents who upon attainment of the age of 16, applied for and were granted identification cards.
- All South African citizens and permanent residents who die at any age after birth.
- All South African citizens and permanent residents who depart permanently from South Africa.

Persons whose particulars are not eligible for inclusion on the population register are listed below:

- Non-South African citizens who sojourn temporarily in the country.
- All South African citizens and permanent residents who died before notice of his/her birth had been given.

Municipal Demarcation

Prior to 1994, there were about 1 300 municipalities throughout South Africa. These were reduced to 843 following the 1995/1996 local government elections. Subsequently, the Municipal Demarcation Act, 1998 (Act No. 27 of 1998) established the Municipal Demarcation Board and charged it with the responsibility of determining new municipal boundaries for the country. In this report, we have included the municipalities in accordance with their magisterial districts.

Population group

As from 1991 no distinction is made between the different population groups on the data collected by the Department of Home Affairs. The statistics collected, therefore, refer to all population groups combined.

Definition of concepts used

- 1.1 **Live birth** – The complete expulsion or extraction from its mother's womb of a product of conception, irrespective of the duration of pregnancy, which, after such separation, breathes or shows any other evidence of life, such as beating of the heart, pulsation of the umbilical cord, or definite movement of voluntary muscles, whether or not the umbilical cord has been cut or the placenta is attached; each product of such a birth is considered live born.
- 1.2 **Recorded live births** – Recorded live births (birth registrations) indicate the number of births recorded (registered) in a specific year, irrespective of when the birth actually occurred. The births recorded in any given year include the births that occurred during that year plus other births that occurred in years prior to the year of registration. It should be noted that not all births are recorded (registered).
- 1.3 **Late registration** – Births occurring in a given calendar year but recorded in subsequent calendar years.
- 1.4 **Current live births** – Births occurring in a specific year and registered within that same year.
- 1.5 **Stillbirths** – The Births and Deaths Registration Act, 1992 (Act No. 51 of 1992) defines a stillbirth as intra-uterine death of a foetus of at least 26 weeks of gestation that showed no sign of life after complete birth. Prior to 1997, stillbirths were reported as a separate column but in the same release as live births. Stillbirths for 1997 and later years will now to be published in a separate statistical release.

KEY FINDINGS

1. Introduction

The Department of Home Affairs in South Africa is responsible for the registration of vital events, including the registration of live births. The registration of births is governed by the Births and Deaths Registration Act, 1992, (Act No. 51 of 1992). The Department of Home Affairs uses form BI-24 to register births for persons aged below one year, form BI-24/1 for persons aged one year and older but less than 15 years, and form BI-24/15 for persons aged 15 years and older. Upon registration of a birth, a birth certificate is issued. Birth certificates serve as legal records of birth and identification. They also provide data that can be used to monitor fertility trends, population growth and population composition.

The main purpose of this statistical release is to present data on live births registered at the Department of Home Affairs in 2005. While the main reporting year is 2005, data for 1991 to 2004 are also presented to provide information on trends and patterns in the occurrence and registration of live births. The reporting of live births is divided into registration year (the year in which a birth was registered, regardless of when it occurred) and occurrence year (the year in which a birth actually occurred). The total number of registrations for any given year comprises both current registrations (for live births registered in the year in which they occurred) and late registrations (for live births registered later than the year of birth).

2. Total birth registrations and occurrences

Table 1 provides information on total birth registrations and occurrences for the period 1991 to 2005. Total birth registrations are all births registered at the Department of Home Affairs as at 28 February 2006. The end of February is used to make provision for 2005 births that were registered during the first two months of 2006. Total birth occurrences are all births occurring within a specific year and registered at the Department of Home Affairs by 28 February 2006. Updated birth occurrences refer to the number of live births as reflected in the population register as at 29 April 2006.

Table 1 shows that 1 380 496 live births were registered in 2005. This number includes live births that occurred in 2005, as well as those that occurred in the previous years but registered in 2005. The number of births that occurred in 2005 were 793 788 as at 28 February 2006. The population register indicated that, as at 29 April 2006, there were 848 043 live births that occurred in 2005. This indicates that between 28 February 2006 and 29 April 2006, the population register was updated by 54 255 births that occurred in 2005. The figures of birth occurrences vary each time data are extracted from the population register as they get updated continuously.

Table 1: Total birth registrations and occurrences, 1991–2005

YEAR	TOTAL BIRTH REGISTRATIONS	OCCURRENCES	
		TOTAL BIRTH OCCURRENCES *	UPDATED BIRTH OCCURRENCES**
1991	537 999	870 761	892 850
1992	501 461	892 320	904 001
1993	557 995	873 856	896 015
1994	667 107	864 245	912 548
1995	809 439	872 145	897 598
1996	998 798	917 372	927 234
1997	1 046 095	913 300	916 010
1998	1 216 337	852 013	898 034
1999	1 363 800	878 183	910 109
2000	1 407 833	866 283	911 809
2001	1 433 432	862 328	896 200
2002	1 517 671	842 712	899 286
2003	1 677 415	830 953	875 748
2004	1 475 809	878 829	897 514
2005	1 380 496	793 788	848 043

* Birth occurrences as at 28 February 2006 (closing date for processing by Stats SA).

** Birth occurrences as at 29 April 2006.

2.1 Registration-based reporting

The total number of live births registered in 2005 was 1 380 496. This represents a decrease of 6,5% from a total of 1 475 809 births registered in 2004. Figure 1 provides information on total birth registrations, births registered within the year of birth and late birth registrations from 1991 to 2005. It is observed that for the total birth registrations, the number of birth registrations increased between 1992 and 2003, after which there was a decline. The decline in total birth registrations results from a decline in late birth registrations.

The number of births registered later than the year of birth is observed to have increased since 1992, reaching a peak in 2003. After 2003, there was a sharp decrease in the number of births registered late. However, the number of births registered within the year of birth has increased consistently since 1998.

From 1991 to 2004, the number of late birth registrations was higher than the number of births registered within the year of birth but this pattern is reversed in 2005. The proportion of births registered within the year of birth increased consistently from 1998, particularly from 2003 where the proportion of births registered within the year of birth increased from 37,1% in 2003 to 49,3% in 2004 and to 57,5% in 2005.

Figure 1: Total birth registrations, 1991–2005

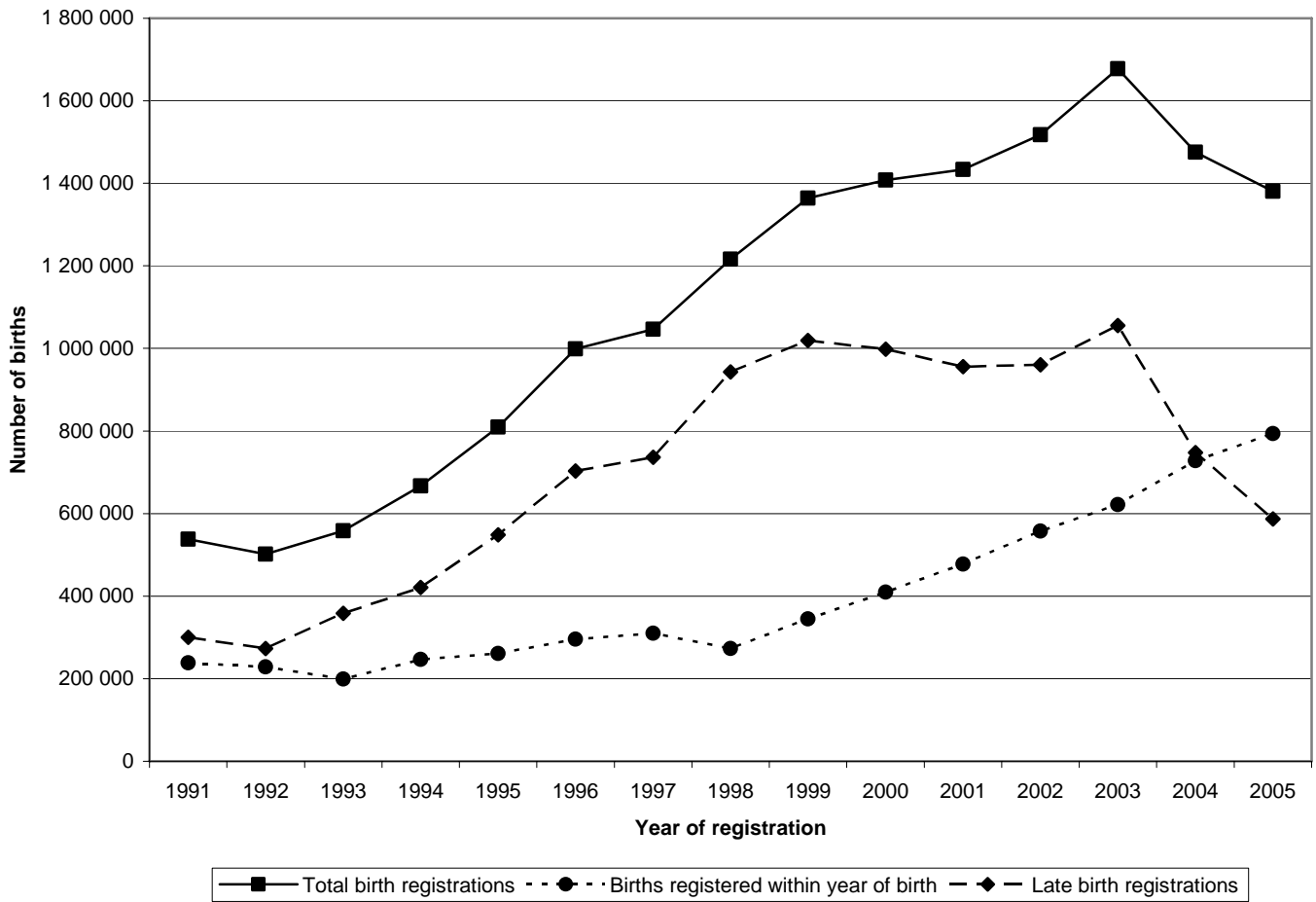

2.1.1 Birth registrations by age of parents

Figure 2 indicates total birth registrations by age of mother and age of father (excluding other and unspecified age). The data based on the age of father need to be treated with caution as about two thirds (66,2%) of the births did not have information about the father’s age. For the mothers, the highest number of births was registered among those aged 20-24, followed by those aged 25-29, 30-34 and 15-19. There was a rapid decrease in the number of registered births from age group 30-34. The median age of mothers for the registered births (excluding other and unspecified categories) was 26 years.

Among the fathers, those aged 30-34 had the highest number of registered births. There appears to be a noticeable number of registered births among older fathers (from age group 45–49). The median age of fathers for the registered births (excluding other and unspecified categories) was 33 years.

Figure 2: Total birth registrations by age of mother and age of father, 2005

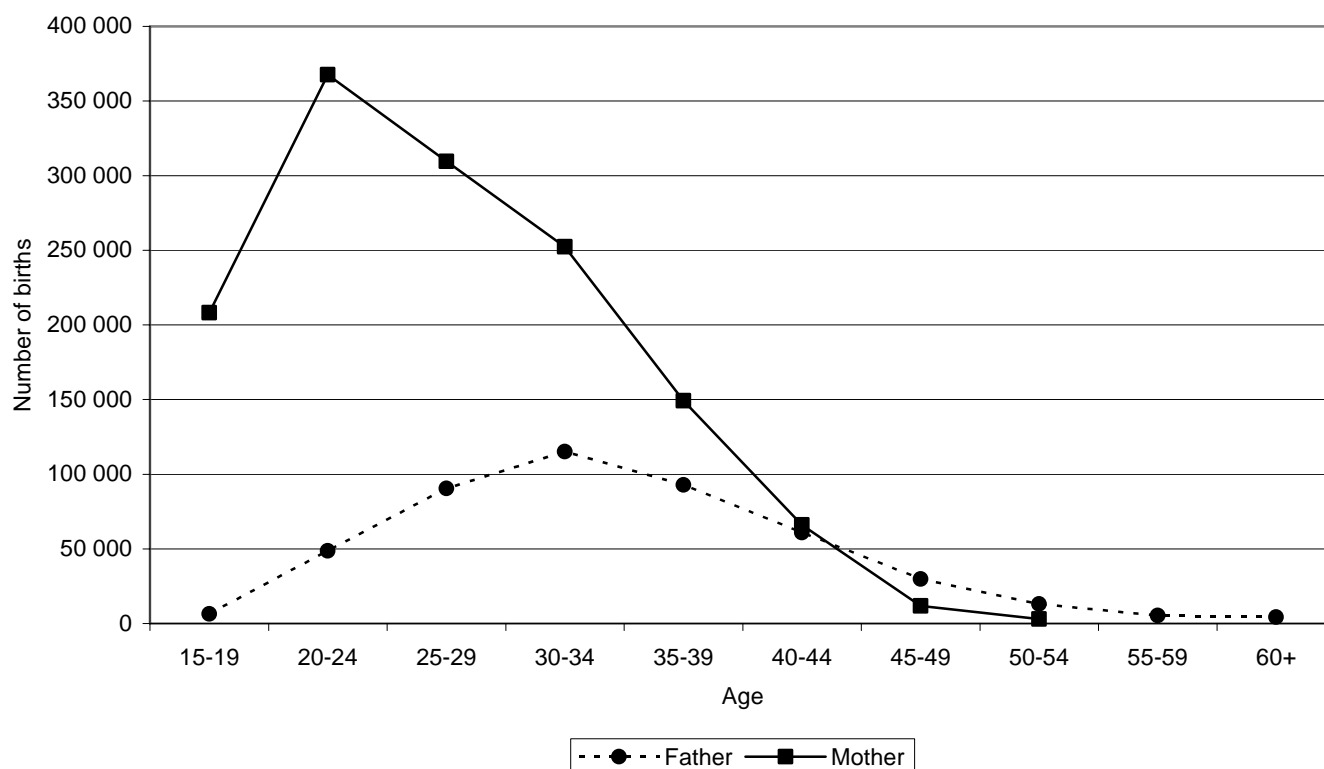

Considering the ages of both parents, it is observed in Table 2 that the highest number of births registered in 2005 were linked to couples where mothers were aged 25–29 years and fathers aged 30–34 years (48 223). Registered live births were also high among couples where mothers were aged 30–34 years and fathers were aged 35–39 years (40 382 births), as well as couples where mothers were aged 20–24 years and fathers aged 25–29 years (40 163).

Table 2: Total birth registrations by age of both parents, 2005

AGE OF FATHER	AGE OF MOTHER									
	Total	15-19	20-24	25-29	30-34	35-39	40-44	45-49	50-54	Other and unspecified*
Total	1 380 496	208 101	367 572	309 506	252 383	149 096	65 998	11 839	3 091	12 910
15-19	6 342	4 839	1 047	145	44	7	4	3	2	251
20-24	48 605	19 262	24 198	3 738	795	171	35	6	2	398
25-29	90 513	8 502	40 163	33 687	6 628	1 123	169	16	5	220
30-34	115 015	2 867	19 606	48 223	37 627	5 812	702	51	13	114
35-39	92 888	1 051	6 592	20 335	40 382	21 929	2 306	196	32	65
40-44	60 785	433	2 530	7 148	17 224	24 307	8 427	565	99	52
45-49	29 826	198	996	2 636	5 833	10 186	8 329	1 444	134	70
50-54	13 045	83	427	1 093	2 352	3 732	3 658	1 335	305	60
55-59	5 426	27	193	473	964	1 474	1 363	588	243	101
60+	4 382	35	130	392	786	1 196	1 091	414	204	134
Other and unspecified*	913 669	170 804	271 690	191 636	139 748	79 159	39 914	7 221	2 052	11 445

*Other and unspecified refer to the parents whose ages were not stated, as well as females whose reported ages were outside the age range of 15-54 and males whose reported ages were less than 15 years.

2.1.2 Birth registrations by registration status

Total birth registrations are composed of birth registrations that are recorded on time (current registrations) as well as those recorded late (late registrations). Of all the births registered in 2005 (1 380 496), 793 788 (57,5%) were current registrations. Registration status in this release is reported by the following variables: province, sex and age of mother.

Province

The distribution of all births registered in 2005 by province and status of registration is presented in Figure 3. KwaZulu-Natal and Eastern Cape had the highest number of total births registered in 2005. There were 304 206 births registered in KwaZulu-Natal (representing 22,0% of all births) and 292 414 births registered in Eastern Cape (representing 21,2%). The lowest number of births registered in 2005 was observed in Northern Cape (21 891, representing 1,6%).

The provinces with the highest number of birth registrations also had the highest percentages of late registrations (61,5% in Eastern Cape and 50,1% in KwaZulu-Natal). However, in Western Cape, Gauteng, Northern Cape and Free State, less than 30% of birth registrations in 2005 were registered late. Detailed information on total registrations by year of registration and status of registration, province and municipality is provided in Appendix A.

Figure 3: Birth registrations by province and status of registration, 2005

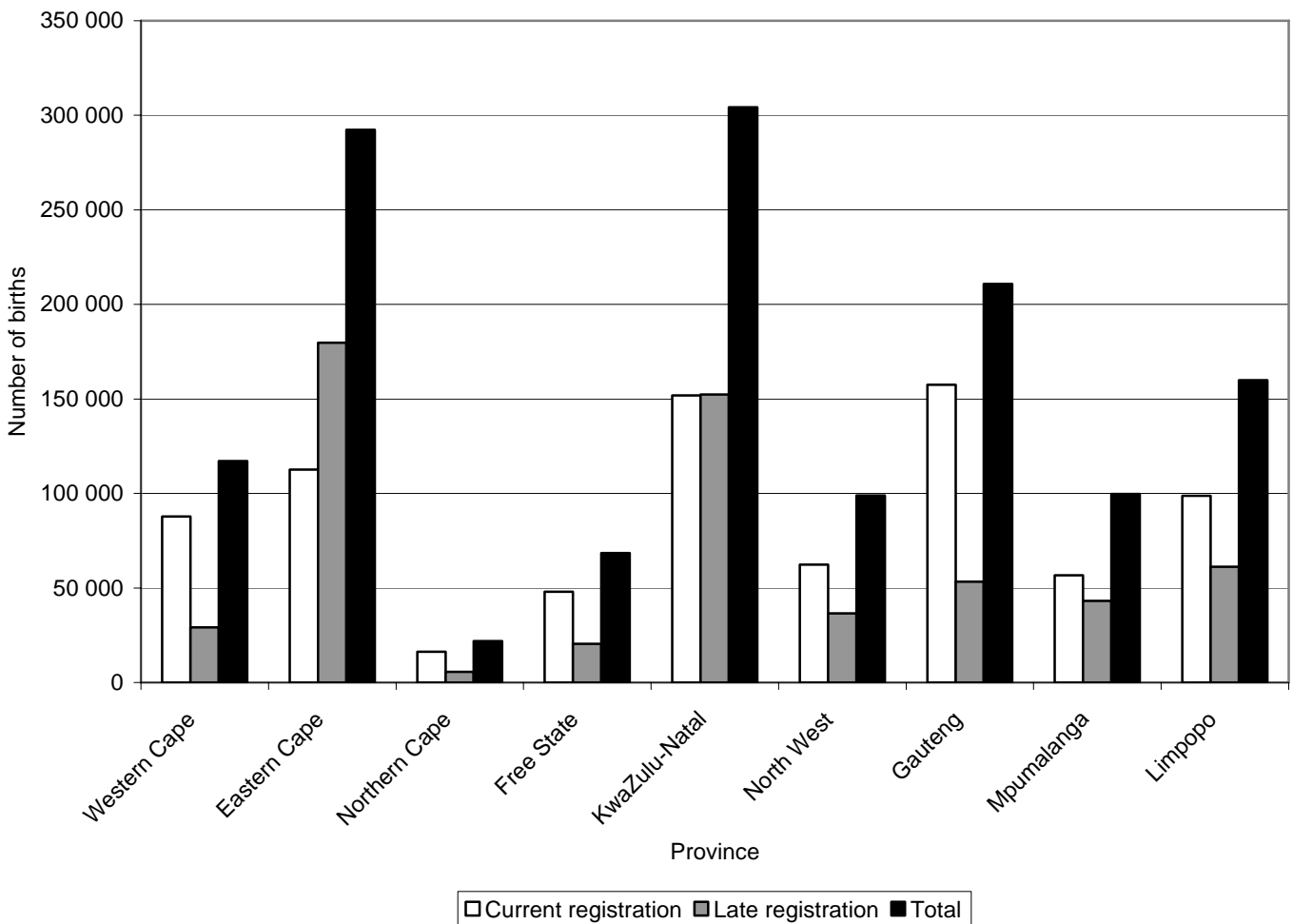

Sex

The distribution of total birth registrations in 2005 by sex indicates that there were slightly more males registered (694 966) than females (685 530), yielding a sex ratio of 101 males per 100 female births registered. The percentage distribution of birth registrations by status of registration and sex did not show any differences when taking into account the total birth registrations in the country and for each province. Detailed information on total registrations by sex, status of registration, province and municipality is provided in Appendix B.

Age of mother

There are some differences observed by the age of mother and whether registration of the child was on time or late (excluding other and unspecified categories). Figure 4 shows that the majority of births occurring to younger mothers (aged less than 20 years) and older mothers (aged 40 and above) were registered late while births to mothers aged 20–24 up to 35–39 were mostly registered on time.

Figure 4: Birth registrations by age of mother and status of registration, 2005

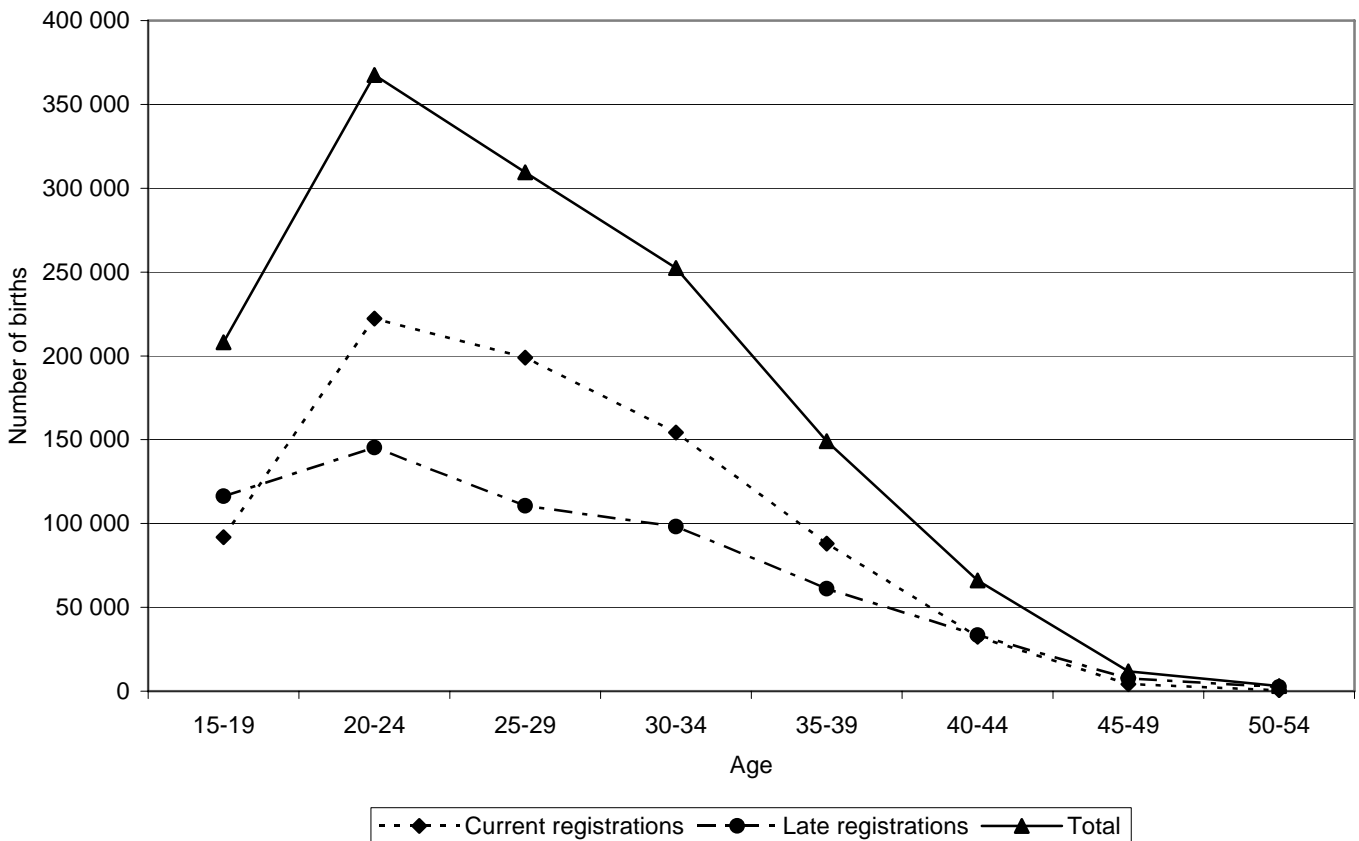

2.2 Occurrence-based reporting

The information on occurrence-based reporting is presented in two sections. The first section provides information on the number of registered births that occurred from 1991 to 2005 as at end of February 2006. This information is received electronically from the Department of Home Affairs. The end of February is the close-off date for processing by Stats SA. The second section reports on the registered births as reflected in the population register as at end of April 2006. This information is provided as a printout from the Department of Home Affairs.

2.2.1 Birth occurrences as at 28 February 2006

Table 3 shows the number of births that occurred during the period 1991 to 2005 by year of birth. The occurrences of births for different years are composed of births registered within the year in which they were born and those registered late. The figures in bold indicate all births that were registered within the year in which they occurred while those not bolded are late registrations, showing when the births for a particular year were eventually registered. For example, in 2004, there were 728 283 (in bold) births that occurred in 2004 and were registered within the same year and 150 546 births that occurred in 2004 but were registered in 2005. Both these give a total of 878 829 births that occurred in 2004 (regardless of when they were registered).

Table 3: Birth occurrences by year of occurrence and year of registration, 1991–2005

REGISTRATION YEAR	OCCURRENCE YEAR														
	1991	1992	1993	1994	1995	1996	1997	1998	1999	2000	2001	2002	2003	2004	2005
1991	238 053														
1992	50 124	228 445													
1993	28 668	54 584	199 460												
1994	32 721	36 373	63 813	246 345											
1995	41 718	40 965	43 097	73 336	260 880										
1996	59 583	48 415	48 338	51 748	89 566	295 719									
1997	61 406	62 404	50 708	50 627	54 198	93 807	309 723								
1998	64 118	82 381	77 021	61 919	59 942	70 261	105 766	273 180							
1999	51 773	59 898	84 143	84 563	80 362	92 276	104 453	146 055	344 700						
2000	52 000	60 000	85 000	58 170	78 122	92 269	102 179	114 781	178 516	409 707					
2001	35 525	36 564	36 441	43 932	65 682	79 095	87 285	96 809	116 374	192 410	477 489				
2002	35 791	36 841	34 709	34 679	36 685	58 125	73 665	86 859	98 553	118 600	218 256	557 573			
2003	50 903	53 258	53 491	63 494	73 845	69 465	68 289	69 795	72 533	77 256	94 588	194 204	621 887		
2004	31 918	35 034	49 237	58 549	44 477	41 014	38 700	41 372	42 511	43 503	48 197	63 234	165 662	728 283	
2005	36 460	57 158	48 398	36 883	28 386	25 341	23 240	23 162	24 996	24 807	23 798	27 701	43 404	150 546	793 788
TOTAL	870 761	892 320	873 856	864 245	872 145	917 372	913 300	852 013	878 183	866 283	862 328	842 712	830 953	878 829	793 788

Note: The highlighted figures are the births that were registered within the year in which they occurred

The number of births was more or less constant at between 850 000 and 890 000 births, increased to over 900 000 births between 1996 and 1997. There was a small decrease in the number of birth occurrences between 1999 and 2003, after which there was a small increase and a decrease in 2004 and 2005, respectively. Information pertaining to births registered within year of birth indicates that, since 1993, with the exception of 1998, there was an increase in the number of births registered within the year of birth. In 2005, there were 793 788 birth occurrences, indicating an increase of 9,0% from the 728 283 births occurring and registered in 2004.

The number of births that occurred in 2005, classified by province, is given in Figure 5. The highest number of births was observed in Gauteng and KwaZulu-Natal, where one out of five births (20%) occurred in this province. The lowest number of births occurred in the Northern Cape (2%) and Free State (6%).

Figure 5: Birth occurrences by province, 2005

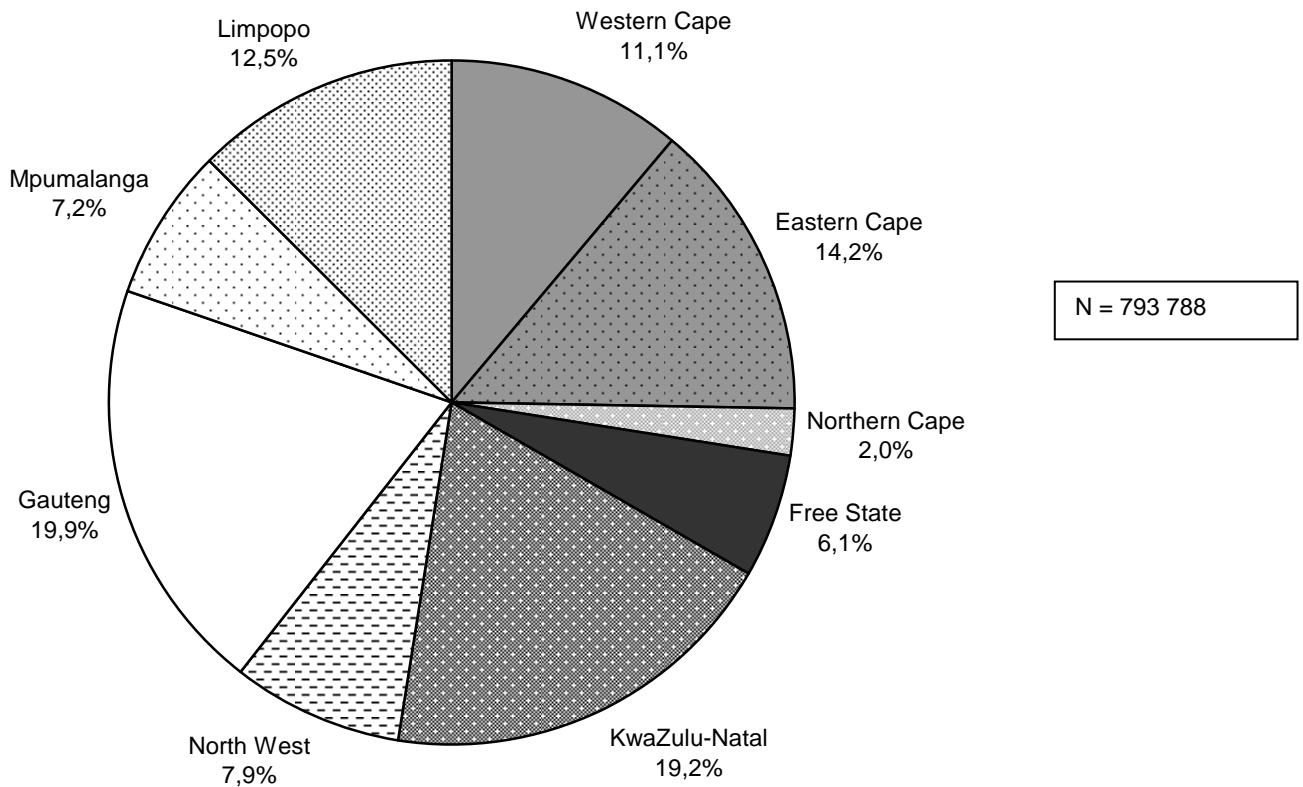

2.2.2 Birth occurrences as at 29 April 2006

The updated overall birth occurrences as at 29 April 2006 for the period 1991 to 2005 were provided in Table 1. It should be noted that the figures from the population register varies each time data are extracted. This sub-section provides birth occurrences by citizenship and by month of births as reflected in the population register on 29 April 2006.

Citizenship

Table 4 provides a breakdown of birth occurrences by year of birth, sex and citizenship for the period 1991 to 2005. It is observed that the total number of birth occurrences fluctuated between 840 000 and 930 000 during this period. Furthermore, the number of male and female births was roughly the same for all years, although there were slightly more male births from 2000 to 2005. The majority of the birth occurrences were for South African citizens.

Table 4: Birth occurrences by sex, year of birth and citizenship, 1991–2005

YEAR	SA CITIZENS*			NON-CITIZENS*			OTHER**			GRAND TOTAL		
	Total	Male	Female	Total	Male	Female	Total	Male	Female	Total	Male	Female
1991	891 550	446 170	445 380	443	228	215	857	427	430	892 850	446 825	446 025
1992	902 857	450 886	451 971	342	172	170	802	374	428	904 001	451 432	452 569
1993	894 970	447 726	447 244	332	166	166	713	358	355	896 015	448 250	447 765
1994	911 444	456 558	454 886	356	178	178	748	400	348	912 548	457 136	455 412
1995	896 271	449 250	447 021	340	161	179	987	467	520	897 598	449 878	447 720
1996	926 177	464 285	461 892	323	162	161	734	380	354	927 234	464 827	462 407
1997	915 278	458 169	457 109	190	96	94	542	279	263	916 010	458 544	457 466
1998	897 378	448 887	448 491	175	91	84	481	263	218	898 034	449 241	448 793
1999	909 472	455 233	454 239	164	85	79	473	238	235	910 109	455 556	454 553
2000	911 556	456 969	454 587	106	59	47	147	65	82	911 809	457 093	454 716
2001	896 082	449 225	446 857	75	46	29	43	22	21	896 200	449 293	446 907
2002	899 196	450 731	448 465	61	28	33	29	12	17	899 286	450 771	448 515
2003	875 690	440 500	435 190	41	29	12	17	8	9	875 748	440 537	435 211
2004	897 485	451 811	445 674	12	9	3	17	6	11	897 514	451 826	445 688
2005	848 029	427 185	420 844	1	0	1	13	5	8	848 043	427 190	420 853

* Citizenship of the person whose birth has been reported.

** Other refers to those people whose citizenship was under investigation and had not been resolved on 29 April 2006.

Month of birth

Birth occurrences from information on the population register as at end of April 2006 for births that occurred from 2000 to 2005, classified by month of birth, is provided in Figure 6. The distribution of births by the month in which the birth occurred shows that for most years, the highest number of births occurred in September. The other common months of birth occurrence were January and March. This pattern is consistent for the period 2000 to 2003. In 2004, the most common months (from highest) were September, August and March while in 2005 they were March, January and May. February and November were the least common months for birth occurrences. Detailed information from 1991 to 2005 by month of birth, sex and citizenship is given in Appendix C.

Figure 6: Birth occurrences by year and month of birth, 2000-2005

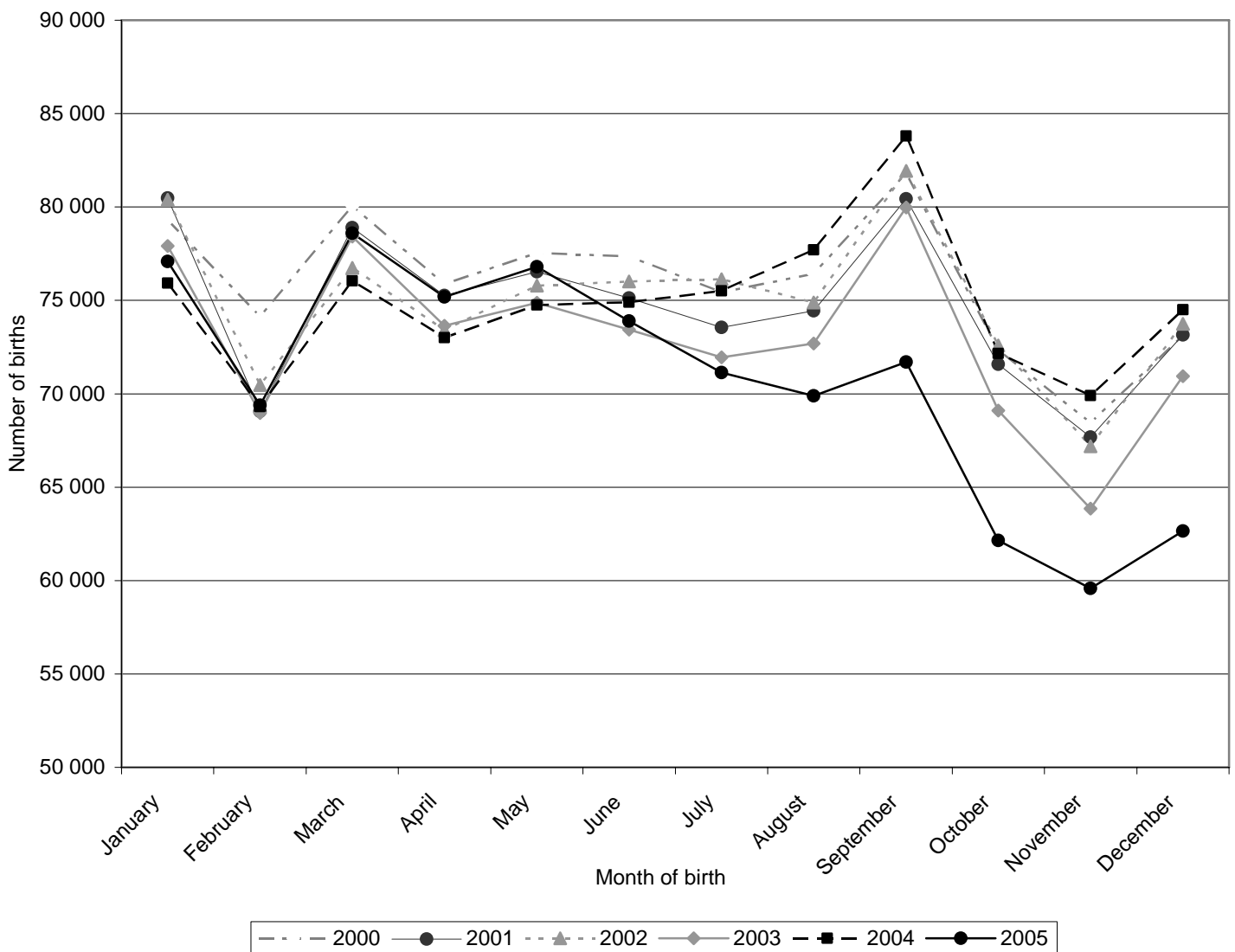

3. Concluding remarks

This statistical release reported on the number of births registered and occurring in South Africa over the period 1991 to 2005. In 2005, total birth registrations were lower than the figures recorded in 2004. However, there has been an increase in the number of births registered within the year of births.

Out of a total of 1 380 496 births registered in 2005, 793 788 (57,5%) were born in 2005. The highest number of births registered in 2005 was in KwaZulu-Natal and Eastern Cape. However, these provinces also had the highest percentage of late registrations. Birth registrations were higher among women aged 20–24, with late registration being more prevalent among younger (less than 20) and older (40 and above) mothers.

APPENDICES

Appendix A: Total birth registrations by year of registration, province and municipality: Western Cape

PROVINCE AND MUNICIPALITY	GRAND TOTAL	2005	LATE REGISTRATIONS						
			TOTAL	2004	2003	2002	2001	2000	<2000
TOTAL SA	1 380 496	793 788	586 708	150 546	43 404	27 701	23 798	24 807	316 452
WESTERN CAPE	117 068	87 850	29 218	9 098	3 152	1 904	1 704	2 035	11 325
BEAUFORT WEST	798	755	43	22	4	1	1	2	13
BERGRIVIER	633	472	161	92	9	5	8	7	40
BREDE RIVER DMA	1 523	1 125	398	157	39	19	24	31	128
BREEDE RIVER/WINE.	1 462	1 118	344	156	36	19	30	14	89
BREEDE VALLEY	3 872	3 340	532	225	52	37	30	27	161
CAPE AGULHAS	337	245	92	48	9	9	8	4	14
CEDERBERG	629	543	86	42	12	7	3	4	18
CENTRAL KAROO DMA	129	95	34	18	3	5	1	-	7
CITY OF CAPE TOWN	82 210	60 075	22 135	5 915	2 454	1 507	1 353	1 708	9 198
DRAKENSTEIN	4 980	4 213	767	253	64	49	49	39	313
KANNALAND	10	6	4	3	-	-	-	-	1
KNYSNA	2 202	1 369	833	427	89	44	42	31	200
LAINGSBURG	96	83	13	9	1	-	-	1	2
LANGEBERG	1 037	718	319	195	34	16	9	8	57
LESEDI	72	40	32	14	2	1	4	1	10
MATZIKAMA	1 066	860	206	83	20	11	13	5	74
MOSSEL BAY	1 383	1 048	335	181	38	18	10	14	74
OUDTSHOORN	1 994	1 696	298	104	23	19	13	12	127
OVERSTRAND	828	582	246	110	32	15	14	16	59
PRINCE ALBERT	180	165	15	12	1	-	-	-	2
SALDANHA BAY	1 576	1 242	334	194	32	19	13	11	65
SOUTH CAPE DMA	3 677	3 081	596	248	59	20	19	24	226
STELLENBOSCH	2 138	1 701	437	168	45	32	13	22	157
SWARTLAND	2 473	2 044	429	220	43	17	14	24	111
SWELLENDAM	428	276	152	68	15	10	10	8	41
THEEWATERSKLOOF	1 296	937	359	129	34	21	22	22	131
WITZENBERG	39	21	18	5	2	3	1	-	7

Appendix A: Total birth registrations by year of registration, province and municipality: Eastern Cape

PROVINCE AND MUNICIPALITY	GRAND TOTAL	2005	LATE REGISTRATIONS						
			TOTAL	2004	2003	2002	2001	2000	<2000
TOTAL SA	1 380 496	793 788	586 708	150 546	43 404	27 701	23 798	24 807	316 452
EASTERN CAPE	292 414	112 662	179 752	30 701	9 533	6 051	5 369	6 122	121 976
ABER.PLAINS DMA	5 611	4 150	1 461	494	120	72	58	63	654
AMAHLATI	4 379	2 408	1 971	376	69	46	25	42	1 413
BAVIAANS	37	18	19	7	2	2	1	-	7
BLUE CRANE ROUTE	1 006	570	436	113	40	12	15	19	237
BUFFALO CITY	21 343	13 846	7 497	2 224	530	274	227	235	4 007
CAMDEBOO	1 011	600	411	120	39	27	26	31	168
ELUNDINI	8 234	1 799	6 435	866	327	209	210	229	4 594
EMALAHLENI	3 216	1 170	2 046	290	55	27	31	29	1 614
ENGOBO	13 331	3 817	9 514	1 404	460	264	218	260	6 908
GARIEP	1 276	602	674	200	60	30	31	26	327
GREAT KEI	195	108	87	19	3	-	1	5	59
IKWEZI	282	136	146	58	23	4	9	11	41
INGQUZA	27 895	8 642	19 253	2 237	975	721	686	672	13 962
INKWANCA	153	83	70	16	3	2	3	4	42
INTSIKA YETHU	5 382	1 452	3 930	430	71	43	39	56	3 291
INXUBA YETHEMBA	870	657	213	71	15	7	7	5	108
KING SABATA D.	42 265	12 364	29 901	5 773	2 195	1 462	1 201	1 349	17 921
KOU-KAMMA	1 927	1 105	822	338	105	58	69	40	212
KOUGA	163	63	100	34	8	3	2	3	50
LUKHANJI	6 325	4 790	1 535	438	94	47	18	40	898
MAKANA	2 175	1 582	593	170	26	26	23	22	326
MALETSWAI	1 607	721	886	249	75	53	37	31	441
MBASHE	4 950	876	4 074	383	115	63	75	84	3 354
MBIZANA	20 883	6 031	14 852	1 527	450	302	330	514	11 729
MHLONTLO	7 373	2 494	4 879	744	208	150	114	133	3 530
MIDDELBURG	585	365	220	71	19	17	7	11	95
MNQUMA	15 635	4 757	10 878	1 432	406	209	187	233	8 411
NDLAMBE	642	348	294	127	18	10	12	6	121
NELSON MANDELA	23 444	14 670	8 774	2 650	672	433	348	419	4 252
NGQUSHWA	1 032	517	515	88	23	9	4	9	382
NKONKOBE	2 362	1 236	1 126	183	36	21	14	12	860
NTABANKULU	2 972	799	2 173	273	95	87	100	103	1 515
NXUBA	387	264	123	42	12	2	3	3	61
NYANDENI	16 658	4 381	12 277	2 096	668	389	342	372	8 410
PORT ST JOHNS	5 464	1 898	3 566	722	120	81	67	73	2 503
SAKHISIZWE	2 343	922	1 421	165	51	27	34	33	1 111
SENQU	4 850	2 061	2 789	491	142	91	87	96	1 882
SUNDAY'S R.V	835	338	497	98	39	36	19	15	290
TSOLWANA	471	205	266	60	26	11	6	4	159
UMZIMVUBU	20 368	6 341	14 027	2 395	634	399	391	443	9 765
UMZUMKULU	12 477	3 476	9 001	1 227	504	325	292	387	6 266

Appendix A: Total birth registrations by year of registration, province and municipality: Northern Cape

PROVINCE AND MUNICIPALITY	GRAND TOTAL	2005	LATE REGISTRATIONS						
			TOTAL	2004	2003	2002	2001	2000	<2000
TOTAL SA	1 380 496	793 788	586 708	150 546	43 404	27 701	23 798	24 807	316 452
NORTHERN CAPE	21 891	16 224	5 667	1 896	519	357	373	350	2 172
BEN. ORANJE DMA	202	165	37	12	8	1	4	2	10
BO-KAROO DMA	112	67	45	14	2	6	1	2	20
D. FIELDS DMA	9 482	6 841	2 641	801	268	198	191	168	1 015
ENTHANJENI	1 007	887	120	60	14	6	2	6	32
HANTAM	396	312	84	28	8	1	3	10	34
IKHEIS	3 879	3 152	727	280	63	34	38	32	280
K. CROSS BDMA	2 059	1 472	587	224	41	35	33	45	209
KAREEBERG	185	143	42	18	4	1	2	4	13
KAROO HOOGLAND	220	188	32	18	1	4	3	4	2
MAGARENG	454	259	195	77	17	10	11	12	68
NAMA KHOI	1 076	992	84	39	7	4	5	5	24
PHOKWANE	1 402	760	642	160	47	37	58	34	306
RENOSTERBERG	35	25	10	4	2	-	2	-	2
RICHMOND	12	9	3	-	1	1	-	-	1
SIYATHEMBA	351	233	118	70	7	2	2	7	30
THEMBELIHLE	269	157	112	22	8	8	8	13	53
UBUNTU	226	179	47	23	7	4	2	1	10
UMSOBOMVU	524	383	141	46	14	5	8	5	63

Appendix A: Total birth registrations by year of registration, province and municipality: Free State

PROVINCE AND MUNICIPALITY	GRAND TOTAL	2005	LATE REGISTRATIONS						
			TOTAL	2004	2003	2002	2001	2000	<2000
TOTAL SA	1 380 496	793 788	586 708	150 546	43 404	27 701	23 798	24 807	316 452
FREE STATE	68 487	48 009	20 478	5 541	1 895	1 328	1 202	1 160	9 352
DIHLABENG	3 771	3 115	656	166	59	50	33	30	318
KOPANONG	927	485	442	121	39	34	30	37	181
LETSEMENG	325	128	197	37	5	11	19	15	110
MAFUBE	1 459	1 026	433	115	50	23	32	32	181
MALUTI aPHOFUNG	11 297	7 452	3 845	834	263	169	161	165	2 253
MANGAUNG	19 302	15 123	4 179	1 076	377	270	228	210	2 018
MANTSOPA	1 054	558	496	134	44	33	41	30	214
MASILONYANA	350	61	289	42	18	20	22	19	168
MATJHABENG	10 585	7 609	2 976	1 030	344	216	184	166	1 036
METSIMAHOLO	2 541	1 748	793	297	97	73	53	49	224
MOHOKARE	971	519	452	124	41	36	25	32	194
MOQHAKA	3 842	3 049	793	250	79	50	53	40	321
NALA	1 621	897	724	195	84	52	44	58	291
NALEDI	152	38	114	9	9	4	6	4	82
NGWATHE	2 646	1 776	870	289	84	46	54	53	344
NKETOANA	1 416	856	560	130	61	39	29	34	267
PHUMELELA	776	399	377	96	35	26	17	20	183
SETSOTO	3 671	2 375	1 296	326	100	97	105	100	568
TOKOLOGO	204	88	116	28	8	6	5	8	61
TSWELOPELE	1 577	707	870	242	98	73	61	58	338

Appendix A: Total birth registrations by year of registration, province and municipality: KwaZulu-Natal

PROVINCE AND MUNICIPALITY	GRAND TOTAL	2005	LATE REGISTRATIONS						
			TOTAL	2004	2003	2002	2001	2000	<2000
TOTAL SA	1 380 496	793 788	586 708	150 546	43 404	27 701	23 798	24 807	316 452
KWAZULU-NATAL	304 206	151 838	152 368	42 718	12 591	7 860	6 471	6 446	76 282
DANNHAUSER	459	118	341	59	23	14	9	11	225
DURBAN METRO.	78 602	49 931	28 671	8 353	2 859	1 835	1 576	1 534	12 514
EMNAM/LADY	9 946	5 874	4 072	992	376	225	213	201	2 065
ENDUMENI	3 277	1 707	1 570	506	137	100	68	63	696
GREATER KOKSTAD	5 932	2 304	3 628	885	233	182	183	146	1 999
HIBISCUS COAST	12 230	7 623	4 607	1 636	296	181	154	153	2 187
HLABISA	8 982	3 583	5 399	1 559	528	307	233	223	2 549
IMPEMDLE	262	44	218	28	12	7	7	9	155
INGWE	85	33	52	11	3	2	2	3	31
IXOPO	6 902	3 408	3 494	786	228	129	121	146	2 084
KWA DUKUZA	6 524	3 491	3 033	1 215	276	169	131	119	1 123
KWA SANI	449	110	339	35	17	13	13	11	250
MAPHUMULU	3 239	1 051	2 188	509	164	111	87	73	1 244
MBONAMBI	18 848	10 254	8 594	3 154	829	471	349	386	3 405
MKHAMBATHINI	1 728	748	980	246	59	32	34	27	582
MOOI MPOFANA	77	30	47	24	3	2	1	1	16
MSINGA	6 475	2 364	4 111	1 628	320	155	95	92	1 821
MTHONJANENI	3 074	1 104	1 970	456	138	91	98	80	1 107
NDWEDWE	2 277	632	1 645	246	71	49	50	50	1 179
NEWCASTLE	13 684	6 167	7 517	2 436	668	407	304	300	3 402
NKANDLA	4 827	1 359	3 468	755	247	150	109	106	2 101
NONGOMA	9 973	3 090	6 883	1 495	452	302	238	261	4 135
NQUTU	6 936	3 130	3 806	1 022	328	199	128	122	2 007
OKHAHLAMBA	4 732	1 540	3 192	543	201	174	178	156	1 940
RICHMOND	2 013	904	1 109	263	104	63	51	52	576
THE MSUNDUZI	21 931	12 643	9 288	2 552	861	579	488	506	4 302
ULUNDI	18 904	6 710	12 194	3 271	945	556	502	506	6 414
UMHLABUYALINGANA	13 611	5 302	8 309	2 327	687	377	287	305	4 326
UMLALAZI	9 136	3 871	5 265	1 386	376	263	190	195	2 855
UMTSHEZI	7 801	3 361	4 440	952	326	189	181	182	2 610
UMVOTI	5 505	2 359	3 146	993	230	149	103	106	1 565
UTRECHT	707	268	439	123	36	24	14	18	224
VULAMEHLO	5 207	3 282	1 925	578	139	82	57	90	979
eDUMBE	1 112	381	731	145	40	41	29	31	445
uMNGENI	5	2	3	-	-	-	-	1	2
uMSHWATHI	99	13	86	6	4	2	3	2	69
uMUZIWABANTU	3 769	1 205	2 564	795	165	77	75	68	1 384
uPHONGOLO	4 886	1 842	3 044	748	210	151	110	111	1 714

Appendix A: Total birth registrations by year of registration, province and municipality: North West

PROVINCE AND MUNICIPALITY	GRAND TOTAL	2005	LATE REGISTRATIONS						
			TOTAL	2004	2003	2002	2001	2000	<2000
TOTAL SA	1 380 496	793 788	586 708	150 546	43 404	27 701	23 798	24 807	316 452
NORTH WEST	98 961	62 353	36 608	12 463	2 753	1 835	1 589	1 655	16 313
CITY OF KLERKSDORP	10 122	6 881	3 241	1 148	250	175	137	156	1 375
CITY OF TSHWANE	12 417	9 286	3 131	971	238	182	142	142	1 456
GREATER TAUNG	5 626	3 772	1 854	693	112	66	65	63	855
KAGISANO	8 148	4 762	3 386	930	197	153	118	140	1 848
KGETLENG RIVIER	8 779	6 062	2 717	1 010	270	177	172	155	933
LEKWA-TEEMANE	1 398	738	660	194	59	29	32	29	317
LICHTENBURG	7 933	4 094	3 839	1 229	355	226	182	206	1 641
MADIBENG	4 885	3 188	1 697	613	158	98	83	97	648
MANKWE-MADIKWE	3 674	2 333	1 341	632	86	49	40	50	484
MOLOPO	8 226	5 168	3 058	1 306	235	145	110	114	1 148
MORETELE	8 735	4 687	4 048	1 151	230	147	151	160	2 209
MQUASSI HILLS	1 407	819	588	232	49	23	18	27	239
NALEDI	3 102	1 769	1 333	343	88	84	74	63	681
POTCHEFSTROOM	4 043	3 057	986	301	75	63	63	53	431
RUSTENBURG	1 619	961	658	226	53	40	25	31	283
SCHWEIZER-RENEKE	1 730	905	825	325	70	43	43	37	307
TSWAING	1 311	469	842	231	72	50	51	51	387
VENTERSDORP	929	447	482	125	36	29	19	21	252
ZEERUST	4 877	2 955	1 922	803	120	56	64	60	819

Appendix A: Total birth registrations by year of registration, province and municipality: Gauteng

PROVINCE AND MUNICIPALITY	GRAND TOTAL	2005	LATE REGISTRATIONS						
			TOTAL	2004	2003	2002	2001	2000	<2000
TOTAL SA	1 380 496	793 788	586 708	150 546	43 404	27 701	23 798	24 807	316 452
GAUTENG	210 817	157 508	53 309	17 849	5 599	3 647	2 994	2 941	20 279
CITY OF JHB METRO.	88 598	67 066	21 532	7 007	2 310	1 491	1 158	1 140	8 426
CITY OF TSHWANE	39 434	30 434	9 000	3 478	911	595	503	475	3 038
EKURHULENI METRO.	45 810	34 145	11 665	3 630	1 225	838	708	669	4 595
EMFULENI	10 318	6 797	3 521	1 104	341	231	197	203	1 445
KUNGWINI	374	157	217	57	13	9	4	12	122
LESEDI	3 892	2 777	1 115	429	109	69	62	58	388
MERAFONG CITY	4 717	3 388	1 329	373	154	83	90	107	522
MIDVAAL	6 100	4 628	1 472	591	202	116	72	79	412
MOGALE CITY	9 578	6 735	2 843	1 013	286	183	152	157	1 052
NOKENG tsa TAEMANE	726	408	318	91	23	17	25	18	144
RANDFONTEIN	1 270	973	297	76	25	15	23	23	135

Appendix A: Total birth registrations by year of registration, province and municipality: Mpumalanga

PROVINCE AND MUNICIPALITY	GRAND TOTAL	2005	LATE REGISTRATIONS						
			TOTAL	2004	2003	2002	2001	2000	<2000
TOTAL SA	1 380 496	793 788	586 708	150 546	43 404	27 701	23 798	24 807	316 452
MPUMALANGA	99 772	56 648	43 124	13 544	3 378	2 281	1 908	1 943	20 070
ALBERT LUTHULI	5 293	2 833	2 460	688	163	108	105	89	1 307
DELMAS	661	330	331	97	36	19	19	26	134
DIPALESENG	272	115	157	40	15	7	3	16	76
Dr JS MOROKA	4 077	2 025	2 052	627	131	94	65	86	1 049
EMALAHLENI	8 372	5 707	2 665	1 061	259	167	121	132	925
GREATER GROBLER.	7 705	4 782	2 923	1 190	257	136	130	141	1 069
HIGHLANDS	671	326	345	146	36	21	20	20	102
HIGHVELD EAST	6 693	4 288	2 405	835	219	211	139	143	858
KRUGER N.P. DMA	2 462	1 232	1 230	324	70	60	45	52	679
LEKWA	2 376	1 309	1 067	323	86	89	69	52	448
MBOMBELA	13 060	7 466	5 594	1 782	432	252	228	223	2 677
MIDDELBURG	4 052	2 992	1 060	426	114	62	37	40	381
MKHONDO	4 860	2 073	2 787	853	261	165	158	159	1 191
MSUKALIGWA	5 177	3 001	2 176	692	183	128	105	103	965
NKOMAZI	14 192	7 232	6 960	1 623	469	335	329	300	3 904
SEME	1 947	848	1 099	341	99	68	57	62	472
THABA CHWEU	11 022	6 289	4 733	1 489	315	199	160	155	2 415
THEMBISILE	6 880	3 800	3 080	1 007	233	160	118	144	1 418

Appendix A: Total birth registrations by year of registration, province and municipality: Limpopo

PROVINCE AND MUNICIPALITY	GRAND TOTAL	2005	LATE REGISTRATIONS						
			TOTAL	2004	2003	2002	2001	2000	<2000
TOTAL SA	1 380 496	793 788	586 708	150 546	43 404	27 701	23 798	24 807	316 452
LIMPOPO	159 924	98 758	61 166	15 117	3 524	2 129	1 961	1 938	36 497
AGANANG	8 880	6 600	2 280	747	166	98	76	81	1 112
BA-PHALABORWA	3 264	2 195	1 069	289	61	60	49	43	567
BELA-BELA	2 302	1 583	719	258	70	35	39	43	274
BLOUBERG	5 455	3 400	2 055	529	101	42	34	45	1 304
BUSHBUCKRIDGE	19 885	10 140	9 745	2 125	621	442	398	393	5 766
GREATER GIYANI	7 646	4 386	3 260	918	201	137	129	122	1 753
GREATER LETABA	5 877	2 986	2 891	426	97	48	55	59	2 206
GREATER TUBATSE	6 482	4 115	2 367	772	122	80	71	56	1 266
GREATER TZANEEN	8 301	4 993	3 308	670	152	121	108	123	2 134
KRUGER N. P. DMA	423	295	128	32	4	8	5	4	75
LEPELLE-NKUMPI	10 806	7 889	2 917	954	209	99	65	47	1 543
LEPHALALE	11 437	8 393	3 044	996	195	117	105	117	1 514
MAKHADO	15 805	9 223	6 582	1 564	343	166	161	151	4 197
MAKHUDUTAMAGA	9 479	6 231	3 248	921	201	98	97	103	1 828
MAULENG	5 293	3 034	2 259	373	79	46	45	51	1 665
MODIMOLLE	2 072	1 245	827	218	66	32	41	34	436
MOGALAKWENA	2 073	1 131	942	165	32	42	37	49	617
MOLEMOLE	9 690	6 764	2 926	680	182	102	87	93	1 782
MUSINA	1 787	961	826	173	78	52	44	45	434
MUTALE	1 637	840	797	165	36	20	28	33	515
THABAZIMBI	1 326	938	388	114	34	20	23	21	176
THOHOY/MALA	20 004	11 416	8 588	2 028	474	264	264	225	5 333

Appendix A: Total birth registrations by year of registration: Foreign and Unspecified

	GRAND TOTAL	2005	LATE REGISTRATIONS						
			TOTAL	2004	2003	2002	2001	2000	<2000
TOTAL SA	1 380 496	793 788	586 708	150 546	43 404	27 701	23 798	24 807	316 452
FOREIGN	6 737	1 847	4 890	1 593	447	299	220	206	2 125
UNSPECIFIED	219	91	128	26	13	10	7	11	61

Appendix B: Total birth registrations by sex, province and municipality, 2005: Western Cape

PROVINCE AND MUNICIPALITY	TOTAL REGISTRATIONS			CURRENT REGISTRATIONS			LATE REGISTRATIONS		
	TOTAL	MALE	FEMALE	TOTAL	MALE	FEMALE	TOTAL	MALE	FEMALE
TOTAL SA	1 380 496	694 966	685 530	793 788	399 749	394 039	586 708	295 217	291 491
WESTERN CAPE	117 068	58 799	58 269	87 850	44 363	43 487	29 218	14 436	14 782
BEAUFORT WEST	798	412	386	755	391	364	43	21	22
BERGRIVIER	633	305	328	472	235	237	161	70	91
BREDE RIVER DMA	1 523	751	772	1 125	549	576	398	202	196
BREDE RIVER/WINE.	1 462	729	733	1 118	558	560	344	171	173
BREDE VALLEY	3 872	1 946	1 926	3 340	1 686	1 654	532	260	272
CAPE AGULHAS	337	173	164	245	127	118	92	46	46
CEDERBERG	629	324	305	543	284	259	86	40	46
CENTRAL KAROO DMA	129	60	69	95	43	52	34	17	17
CITY OF CAPE TOWN	82 210	41 258	40 952	60 075	30 353	29 722	22 135	10 905	11 230
DRAKENSTEIN	4 980	2 542	2 438	4 213	2 162	2 051	767	380	387
KANNALAND	10	4	6	6	2	4	4	2	2
KNYSNA	2 202	1 097	1 105	1 369	689	680	833	408	425
LAINGSBURG	96	41	55	83	35	48	13	6	7
LANGEBERG	1 037	506	531	718	358	360	319	148	171
LESEDI	72	42	30	40	24	16	32	18	14
MATZIKAMA	1 066	523	543	860	427	433	206	96	110
MOSEL BAY	1 383	717	666	1 048	543	505	335	174	161
OUDTSHOORN	1 994	978	1 016	1 696	838	858	298	140	158
OVERSTRAND	828	406	422	582	285	297	246	121	125
PRINCE ALBERT	180	92	88	165	85	80	15	7	8
SALDANHA BAY	1 576	820	756	1 242	650	592	334	170	164
SOUTH CAPE DMA	3 677	1 846	1 831	3 081	1 536	1 545	596	310	286
STELLENBOSCH	2 138	1 090	1 048	1 701	853	848	437	237	200
SWARTLAND	2 473	1 248	1 225	2 044	1 026	1 018	429	222	207
SWELLENDAM	428	228	200	276	139	137	152	89	63
THEEWATERSKLOOF	1 296	643	653	937	478	459	359	165	194
WITZENBERG	39	18	21	21	7	14	18	11	7

Appendix B: Total birth registrations by sex, province and municipality, 2005: Eastern Cape

PROVINCE AND MUNICIPALITY	TOTAL REGISTRATIONS			CURRENT REGISTRATIONS			LATE REGISTRATIONS		
	TOTAL	MALE	FEMALE	TOTAL	MALE	FEMALE	TOTAL	MALE	FEMALE
TOTAL SA	1 380 496	694 966	685 530	793 788	399 749	394 039	586 708	295 217	291 491
EASTERN CAPE	292 414	147 132	145 282	112 662	56 904	55 758	179 752	90 228	89 524
ABER.PLAINS DMA	5 611	2 875	2 736	4 150	2 126	2 024	1 461	749	712
AMAHLATI	4 379	2 246	2 133	2 408	1 223	1 185	1 971	1 023	948
BAVIAANS	37	16	21	18	9	9	19	7	12
BLUE CRANE ROUTE	1 006	498	508	570	287	283	436	211	225
BUFFALO CITY	21 343	10 882	10 461	13 846	7 107	6 739	7 497	3 775	3 722
CAMDEBOO	1 011	521	490	600	323	277	411	198	213
ELUNDINI	8 234	4 151	4 083	1 799	903	896	6 435	3 248	3 187
EMALAHLENI	3 216	1 640	1 576	1 170	614	556	2 046	1 026	1 020
ENGOBO	13 331	6 821	6 510	3 817	1 917	1 900	9 514	4 904	4 610
GARIEP	1 276	662	614	602	325	277	674	337	337
GREAT KEI	195	102	93	108	61	47	87	41	46
IKWEZI	282	131	151	136	65	71	146	66	80
INGQUZA	27 895	13 962	13 933	8 642	4 265	4 377	19 253	9 697	9 556
INKWANCA	153	85	68	83	50	33	70	35	35
INTSIKA YETHU	5 382	2 747	2 635	1 452	740	712	3 930	2 007	1 923
INXUBA YETHEMBA	870	423	447	657	315	342	213	108	105
KING SABATA D.	42 265	21 259	21 006	12 364	6 279	6 085	29 901	14 980	14 921
KOU-KAMMA	1 927	943	984	1 105	544	561	822	399	423
KOUGA	163	67	96	63	23	40	100	44	56
LUKHANJI	6 325	3 244	3 081	4 790	2 463	2 327	1 535	781	754
MAKANA	2 175	1 152	1 023	1 582	844	738	593	308	285
MALETSWAI	1 607	784	823	721	346	375	886	438	448
MBASHE	4 950	2 470	2 480	876	423	453	4 074	2 047	2 027
MBIZANA	20 883	10 465	10 418	6 031	3 014	3 017	14 852	7 451	7 401
MHLONTLO	7 373	3 700	3 673	2 494	1 213	1 281	4 879	2 487	2 392
MIDDELBURG	585	289	296	365	180	185	220	109	111
MNQUMA	15 635	7 890	7 745	4 757	2 425	2 332	10 878	5 465	5 413
NDLAMBE	642	298	344	348	174	174	294	124	170
NELSON MANDELA	23 444	11 829	11 615	14 670	7 397	7 273	8 774	4 432	4 342
NGQUSHWA	1 032	525	507	517	279	238	515	246	269
NKONKOBÉ	2 362	1 169	1 193	1 236	587	649	1 126	582	544
NTABANKULU	2 972	1 441	1 531	799	378	421	2 173	1 063	1 110
NXUBA	387	210	177	264	142	122	123	68	55
NYANDENI	16 658	8 313	8 345	4 381	2 211	2 170	12 277	6 102	6 175
PORT ST JOHNS	5 464	2 689	2 775	1 898	921	977	3 566	1 768	1 798
SAKHISIZWE	2 343	1 176	1 167	922	463	459	1 421	713	708
SENQU	4 850	2 439	2 411	2 061	1 012	1 049	2 789	1 427	1 362
SUNDAY'S R.V	835	422	413	338	170	168	497	252	245
TSOLWANA	471	221	250	205	104	101	266	117	149
UMZIMVUBU	20 368	10 218	10 150	6 341	3 259	3 082	14 027	6 959	7 068
UMZUMKULU	12 477	6 157	6 320	3 476	1 723	1 753	9 001	4 434	4 567

Appendix B: Total birth registrations by sex, province and municipality, 2005: Northern Cape

PROVINCE AND MUNICIPALITY	TOTAL REGISTRATIONS			CURRENT REGISTRATIONS			LATE REGISTRATIONS		
	TOTAL	MALE	FEMALE	TOTAL	MALE	FEMALE	TOTAL	MALE	FEMALE
TOTAL SA	1 380 496	694 966	685 530	793 788	399 749	394 039	586 708	295 217	291 491
NORTHERN CAPE	21 891	11 102	10 789	16 224	8 254	7 970	5 667	2 848	2 819
BEN. ORANJE DMA	202	109	93	165	86	79	37	23	14
BO-KAROO DMA	112	59	53	67	32	35	45	27	18
D. FIELDS DMA	9 482	4 787	4 695	6 841	3 460	3 381	2 641	1 327	1 314
ENTHANJENI	1 007	529	478	887	466	421	120	63	57
HANTAM	396	199	197	312	155	157	84	44	40
IKHEIS	3 879	1 922	1 957	3 152	1 579	1 573	727	343	384
K. CROSS BDMA	2 059	1 059	1 000	1 472	760	712	587	299	288
KAREEBERG	185	95	90	143	75	68	42	20	22
KAROO HOOGLAND	220	117	103	188	101	87	32	16	16
MAGARENG	454	228	226	259	128	131	195	100	95
NAMA KHOI	1 076	562	514	992	519	473	84	43	41
PHOKWANE	1 402	719	683	760	392	368	642	327	315
RENOSTERBERG	35	10	25	25	8	17	10	2	8
RICHMOND	12	6	6	9	5	4	3	1	2
SIYATHEMBA	351	180	171	233	124	109	118	56	62
THEMBELIHLE	269	134	135	157	82	75	112	52	60
UBUNTU	226	121	105	179	96	83	47	25	22
UMSOBOMVU	524	266	258	383	186	197	141	80	61

Appendix B: Total birth registrations by sex, province and municipality, 2005: Free State

PROVINCE AND MUNICIPALITY	TOTAL REGISTRATIONS			CURRENT REGISTRATIONS			LATE REGISTRATIONS		
	TOTAL	MALE	FEMALE	TOTAL	MALE	FEMALE	TOTAL	MALE	FEMALE
TOTAL SA	1 380 496	694 966	685 530	793 788	399 749	394 039	586 708	295 217	291 491
FREE STATE	68 487	34 515	33 972	48 009	24 177	23 832	20 478	10 338	10 140
DIHLABENG	3 771	1 848	1 923	3 115	1 520	1 595	656	328	328
KOPANONG	927	490	437	485	242	243	442	248	194
LETSEMENG	325	165	160	128	64	64	197	101	96
MAFUBE	1 459	755	704	1 026	541	485	433	214	219
MALUTI aPHOFUNG	11 297	5 758	5 539	7 452	3 764	3 688	3 845	1 994	1 851
MANGAUNG	19 302	9 690	9 612	15 123	7 599	7 524	4 179	2 091	2 088
MANTSOPA	1 054	535	519	558	273	285	496	262	234
MASILONYANA	350	167	183	61	29	32	289	138	151
MATJHABENG	10 585	5 334	5 251	7 609	3 841	3 768	2 976	1 493	1 483
METSIMAHOLO	2 541	1 316	1 225	1 748	896	852	793	420	373
MOHOKARE	971	483	488	519	258	261	452	225	227
MOQHAKA	3 842	1 923	1 919	3 049	1 530	1 519	793	393	400
NALA	1 621	832	789	897	462	435	724	370	354
NALEDI	152	81	71	38	19	19	114	62	52
NGWATHE	2 646	1 353	1 293	1 776	917	859	870	436	434
NKETOANA	1 416	709	707	856	438	418	560	271	289
PHUMELELA	776	367	409	399	191	208	377	176	201
SETSOTO	3 671	1 818	1 853	2 375	1 196	1 179	1 296	622	674
TOKOLOGO	204	107	97	88	44	44	116	63	53
TSWELOPELE	1 577	784	793	707	353	354	870	431	439

Appendix B: Total birth registrations by sex, province and municipality, 2005: KwaZulu-Natal

PROVINCE AND MUNICIPALITY	TOTAL REGISTRATIONS			CURRENT REGISTRATIONS			LATE REGISTRATIONS		
	TOTAL	MALE	FEMALE	TOTAL	MALE	FEMALE	TOTAL	MALE	FEMALE
TOTAL SA	1 380 496	694 966	685 530	793 788	399 749	394 039	586 708	295 217	291 491
KWAZULU-NATAL	304 206	153 096	151 110	151 838	76 161	75 677	152 368	76 935	75 433
DANNHAUSER	459	214	245	118	54	64	341	160	181
DURBAN METRO.	78 602	39 679	38 923	49 931	25 103	24 828	28 671	14 576	14 095
EMNAM/LADY	9 946	4 987	4 959	5 874	2 926	2 948	4 072	2 061	2 011
ENDUMENI	3 277	1 622	1 655	1 707	847	860	1 570	775	795
GREATER KOKSTAD	5 932	3 063	2 869	2 304	1 212	1 092	3 628	1 851	1 777
HIBISCUS COAST	12 230	6 172	6 058	7 623	3 814	3 809	4 607	2 358	2 249
HLABISA	8 982	4 440	4 542	3 583	1 747	1 836	5 399	2 693	2 706
IMPEMDLE	262	116	146	44	22	22	218	94	124
INGWE	85	38	47	33	15	18	52	23	29
IXOPO	6 902	3 459	3 443	3 408	1 685	1 723	3 494	1 774	1 720
KWA DUKUZA	6 524	3 302	3 222	3 491	1 750	1 741	3 033	1 552	1 481
KWA SANI	449	217	232	110	49	61	339	168	171
MAPHUMULU	3 239	1 621	1 618	1 051	538	513	2 188	1 083	1 105
MBONAMBI	18 848	9 566	9 282	10 254	5 177	5 077	8 594	4 389	4 205
MKHAMBATHINI	1 728	878	850	748	397	351	980	481	499
MOOI MPOFANA	77	29	48	30	10	20	47	19	28
MSINGA	6 475	3 207	3 268	2 364	1 189	1 175	4 111	2 018	2 093
MTHONJANENI	3 074	1 533	1 541	1 104	547	557	1 970	986	984
NDWEDWE	2 277	1 104	1 173	632	283	349	1 645	821	824
NEWCASTLE	13 684	6 889	6 795	6 167	3 077	3 090	7 517	3 812	3 705
NKANDLA	4 827	2 426	2 401	1 359	669	690	3 468	1 757	1 711
NONGOMA	9 973	4 960	5 013	3 090	1 553	1 537	6 883	3 407	3 476
NQUTU	6 936	3 544	3 392	3 130	1 658	1 472	3 806	1 886	1 920
OKHAHLAMBA	4 732	2 402	2 330	1 540	797	743	3 192	1 605	1 587
RICHMOND	2 013	1 026	987	904	442	462	1 109	584	525
THE MSUNDUZI	21 931	11 176	10 755	12 643	6 427	6 216	9 288	4 749	4 539
ULUNDI	18 904	9 489	9 415	6 710	3 290	3 420	12 194	6 199	5 995
UMHLABUYALINGANA	13 611	6 796	6 815	5 302	2 623	2 679	8 309	4 173	4 136
UMLALAZI	9 136	4 589	4 547	3 871	1 925	1 946	5 265	2 664	2 601
UMTSHEZI	7 801	3 921	3 880	3 361	1 698	1 663	4 440	2 223	2 217
UMVOTI	5 505	2 759	2 746	2 359	1 176	1 183	3 146	1 583	1 563
UTRECHT	707	382	325	268	138	130	439	244	195
VULAMEHLO	5 207	2 588	2 619	3 282	1 616	1 666	1 925	972	953
eDUMBE	1 112	532	580	381	179	202	731	353	378
uMNGENI	5	4	1	2	2	-	3	2	1
uMSHWATHI	99	51	48	13	7	6	86	44	42
uMUZIWABANTU	3 769	1 916	1 853	1 205	636	569	2 564	1 280	1 284
uPHONGOLO	4 886	2 399	2 487	1 842	883	959	3 044	1 516	1 528

Appendix B: Total birth registrations by sex, province and municipality, 2005: North West

PROVINCE AND MUNICIPALITY	TOTAL REGISTRATIONS			CURRENT REGISTRATIONS			LATE REGISTRATIONS		
	TOTAL	MALE	FEMALE	TOTAL	MALE	FEMALE	TOTAL	MALE	FEMALE
TOTAL SA	1 380 496	694 966	685 530	793 788	399 749	394 039	586 708	295 217	291 491
NORTH WEST	98 961	49 959	49 002	62 353	31 516	30 837	36 608	18 443	18 165
CITY OF KLERKSDORP	10 122	5 065	5 057	6 881	3 452	3 429	3 241	1 613	1 628
CITY OF TSHWANE	12 417	6 257	6 160	9 286	4 684	4 602	3 131	1 573	1 558
GREATER TAUNG	5 626	2 922	2 704	3 772	1 973	1 799	1 854	949	905
KAGISANO	8 148	4 167	3 981	4 762	2 412	2 350	3 386	1 755	1 631
KGETLENG RIVIER	8 779	4 461	4 318	6 062	3 096	2 966	2 717	1 365	1 352
LEKWA-TEEMANE	1 398	680	718	738	362	376	660	318	342
LICHTENBURG	7 933	4 006	3 927	4 094	2 078	2 016	3 839	1 928	1 911
MADIBENG	4 885	2 408	2 477	3 188	1 554	1 634	1 697	854	843
MANKWE-MADIKWE	3 674	1 853	1 821	2 333	1 173	1 160	1 341	680	661
MOLOPO	8 226	4 192	4 034	5 168	2 690	2 478	3 058	1 502	1 556
MORETELE	8 735	4 383	4 352	4 687	2 314	2 373	4 048	2 069	1 979
MQUASSI HIILS	1 407	712	695	819	417	402	588	295	293
NALEDI	3 102	1 556	1 546	1 769	888	881	1 333	668	665
POTCHEFSTROOM	4 043	2 084	1 959	3 057	1 587	1 470	986	497	489
RUSTENBURG	1 619	771	848	961	443	518	658	328	330
SCHWEIZER-RENEKE	1 730	847	883	905	450	455	825	397	428
TSWAING	1 311	667	644	469	235	234	842	432	410
VENTERSDORP	929	449	480	447	214	233	482	235	247
ZEERUST	4 877	2 479	2 398	2 955	1 494	1 461	1 922	985	937

Appendix B: Total birth registrations by sex, province and municipality, 2005: Gauteng

PROVINCE AND MUNICIPALITY	TOTAL REGISTRATIONS			CURRENT REGISTRATIONS			LATE REGISTRATIONS		
	TOTAL	MALE	FEMALE	TOTAL	MALE	FEMALE	TOTAL	MALE	FEMALE
TOTAL SA	1 380 496	694 966	685 530	793 788	399 749	394 039	586 708	295 217	291 491
GAUTENG	210 817	106 469	104 348	157 508	79 449	78 059	53 309	27 020	26 289
CITY OF JHB M	88 598	44 720	43 878	67 066	33 787	33 279	21 532	10 933	10 599
CITY OF TSHWA	39 434	20 110	19 324	30 434	15 428	15 006	9 000	4 682	4 318
EKURHULENI METRO.	45 810	23 232	22 578	34 145	17 282	16 863	11 665	5 950	5 715
EMFULENI	10 318	5 105	5 213	6 797	3 334	3 463	3 521	1 771	1 750
KUNGWINI	374	184	190	157	81	76	217	103	114
LESEDI	3 892	1 981	1 911	2 777	1 422	1 355	1 115	559	556
MERAFONG CITY	4 717	2 305	2 412	3 388	1 665	1 723	1 329	640	689
MIDVAAL	6 100	3 086	3 014	4 628	2 342	2 286	1 472	744	728
MOGALE CITY	9 578	4 777	4 801	6 735	3 416	3 319	2 843	1 361	1 482
NOKENG tsa TA	726	343	383	408	210	198	318	133	185
RANDFONTEIN	1 270	626	644	973	482	491	297	144	153

Appendix B: Total birth registrations by sex, province and municipality, 2005: Mpumalanga

PROVINCE AND MUNICIPALITY	TOTAL REGISTRATIONS			CURRENT REGISTRATIONS			LATE REGISTRATIONS		
	TOTAL	MALE	FEMALE	TOTAL	MALE	FEMALE	TOTAL	MALE	FEMALE
TOTAL SA	1 380 496	694 966	685 530	793 788	399 749	394 039	586 708	295 217	291 491
MPUMALANGA	99 772	50 255	49 517	56 648	28 532	28 116	43 124	21 723	21 401
ALBERT LUTHUL	5 293	2 692	2 601	2 833	1 433	1 400	2 460	1 259	1 201
DELMAS	661	321	340	330	159	171	331	162	169
DIPALESENG	272	134	138	115	57	58	157	77	80
Dr JS MOROKA	4 077	2 063	2 014	2 025	1 017	1 008	2 052	1 046	1 006
EMALAHLENI	8 372	4 272	4 100	5 707	2 903	2 804	2 665	1 369	1 296
GREATER GROBL	7 705	3 925	3 780	4 782	2 423	2 359	2 923	1 502	1 421
HIGHLANDS	671	344	327	326	164	162	345	180	165
HIGHVELD EAST	6 693	3 317	3 376	4 288	2 125	2 163	2 405	1 192	1 213
KRUGER N.P. DMA	2 462	1 255	1 207	1 232	619	613	1 230	636	594
LEKWA	2 376	1 170	1 206	1 309	639	670	1 067	531	536
MBOMBELA	13 060	6 629	6 431	7 466	3 822	3 644	5 594	2 807	2 787
MIDDELBURG	4 052	2 111	1 941	2 992	1 555	1 437	1 060	556	504
MKHONDO	4 860	2 427	2 433	2 073	1 045	1 028	2 787	1 382	1 405
MSUKALIGWA	5 177	2 652	2 525	3 001	1 557	1 444	2 176	1 095	1 081
NKOMAZI	14 192	7 068	7 124	7 232	3 628	3 604	6 960	3 440	3 520
SEME	1 947	952	995	848	416	432	1 099	536	563
THABA CHWEU	11 022	5 489	5 533	6 289	3 094	3 195	4 733	2 395	2 338
THEMBISILE	6 880	3 434	3 446	3 800	1 876	1 924	3 080	1 558	1 522

Appendix B: Total birth registrations by sex, province and municipality, 2005: Limpopo

PROVINCE AND MUNICIPALITY	TOTAL REGISTRATIONS			CURRENT REGISTRATIONS			LATE REGISTRATIONS		
	TOTAL	MALE	FEMALE	TOTAL	MALE	FEMALE	TOTAL	MALE	FEMALE
TOTAL SA	1 380 496	694 966	685 530	793 788	399 749	394 039	586 708	295 217	291 491
LIMPOPO	159 924	79 978	79 946	98 758	49 389	49 369	61 166	30 589	30 577
AGANANG	8 880	4 418	4 462	6 600	3 279	3 321	2 280	1 139	1 141
BA-PHALABORWA	3 264	1 639	1 625	2 195	1 103	1 092	1 069	536	533
BELA-BELA	2 302	1 206	1 096	1 583	826	757	719	380	339
BLOUBERG	5 455	2 689	2 766	3 400	1 666	1 734	2 055	1 023	1 032
BUSHBUCKRIDGE	19 885	10 007	9 878	10 140	5 152	4 988	9 745	4 855	4 890
GREATER GIYANI	7 646	3 775	3 871	4 386	2 190	2 196	3 260	1 585	1 675
GREATER LETABA	5 877	2 924	2 953	2 986	1 493	1 493	2 891	1 431	1 460
GREATER TUBATSE	6 482	3 174	3 308	4 115	2 034	2 081	2 367	1 140	1 227
GREATER TZANEEN	8 301	4 180	4 121	4 993	2 511	2 482	3 308	1 669	1 639
KRUGER N. P. DMA	423	226	197	295	149	146	128	77	51
LEPELLE-NKUMPI	10 806	5 344	5 462	7 889	3 850	4 039	2 917	1 494	1 423
LEPHALALE	11 437	5 707	5 730	8 393	4 162	4 231	3 044	1 545	1 499
MAKHADO	15 805	7 984	7 821	9 223	4 674	4 549	6 582	3 310	3 272
MAKHUDUTAMAGA	9 479	4 790	4 689	6 231	3 159	3 072	3 248	1 631	1 617
MAULENG	5 293	2 665	2 628	3 034	1 510	1 524	2 259	1 155	1 104
MODIMOLLE	2 072	1 042	1 030	1 245	622	623	827	420	407
MOGALAKWENA	2 073	1 023	1 050	1 131	570	561	942	453	489
MOLEMOLE	9 690	4 834	4 856	6 764	3 377	3 387	2 926	1 457	1 469
MUSINA	1 787	920	867	961	488	473	826	432	394
MUTALE	1 637	812	825	840	406	434	797	406	391
THABAZIMBI	1 326	664	662	938	477	461	388	187	201
THOHOY/MALA	20 004	9 955	10 049	11 416	5 691	5 725	8 588	4 264	4 324

Appendix B: Total birth registrations by sex, 2005: Foreign and Unspecified

	TOTAL REGISTRATIONS			CURRENT REGISTRATIONS			LATE REGISTRATIONS		
	TOTAL	MALE	FEMALE	TOTAL	MALE	FEMALE	TOTAL	MALE	FEMALE
TOTAL SA	1 380 496	694 966	685 530	793 788	399 749	394 039	586 708	295 217	291 491
FOREIGN	6 737	3 543	3 194	1 847	958	889	4 890	2 585	2 305
UNSPECIFIED	219	118	101	91	46	45	128	72	56

Appendix C: Total birth occurrences by sex and citizenship, 1991–2005

PERIOD		SA CITIZENS*		NON CITIZENS*		OTHER**		TOTAL		GRAND TOTAL
Year	Month	Male	Female	Male	Female	Male	Female	Male	Female	
1991	January	38 726	38 686	34	22	46	43	38 806	38 751	77 557
	February	34 760	34 219	16	14	31	31	34 807	34 264	69 071
	March	38 296	38 345	18	20	38	36	38 352	38 401	76 753
	April	36 534	36 683	14	15	32	38	36 580	36 736	73 316
	May	37 237	37 255	23	22	41	49	37 301	37 326	74 627
	June	38 493	38 074	17	17	45	42	38 555	38 133	76 688
	July	36 018	35 904	18	17	32	36	36 068	35 957	72 025
	August	37 630	37 278	15	22	35	41	37 680	37 341	75 021
	September	42 462	42 866	17	23	41	35	42 520	42 924	85 444
	October	35 627	35 714	14	13	28	22	35 669	35 749	71 418
	November	33 109	33 436	19	11	27	27	33 155	33 474	66 629
	December	37 278	36 920	23	19	31	30	37 332	36 969	74 301
	Total		446 170	445 380	228	215	427	430	446 825	446 025
1992	January	38 298	38 050	18	20	36	47	38 352	38 117	76 469
	February	37 997	37 675	10	16	42	46	38 049	37 737	75 786
	March	39 816	40 419	13	11	39	39	39 868	40 469	80 337
	April	37 914	38 009	16	13	33	34	37 963	38 056	76 019
	May	37 320	37 597	11	15	23	38	37 354	37 650	75 004
	June	38 485	38 616	17	14	28	30	38 530	38 660	77 190
	July	36 307	36 634	18	11	36	39	36 361	36 684	73 045
	August	37 557	37 761	8	14	27	30	37 592	37 805	75 397
	September	42 226	42 031	25	16	34	31	42 285	42 078	84 363
	October	35 432	35 310	15	11	33	30	35 480	35 351	70 831
	November	32 775	33 237	12	19	25	26	32 812	33 282	66 094
	December	36 759	36 632	9	10	18	38	36 786	36 680	73 466
	Total		450 886	451 971	172	170	374	428	451 432	452 569
1993	January	37 503	37 463	15	14	32	25	37 550	37 502	75 052
	February	33 695	33 397	14	12	32	26	33 741	33 435	67 176
	March	38 547	38 774	12	18	38	31	38 597	38 823	77 420
	April	36 390	36 200	14	6	22	33	36 426	36 239	72 665
	May	36 461	36 546	16	16	32	33	36 509	36 595	73 104
	June	38 245	38 039	18	12	28	31	38 291	38 082	76 373
	July	36 439	36 439	12	16	29	28	36 480	36 483	72 963
	August	38 058	37 879	12	18	20	27	38 090	37 924	76 014
	September	42 495	42 510	15	13	37	30	42 547	42 553	85 100
	October	36 111	36 487	12	13	37	34	36 160	36 534	72 694
	November	34 796	34 916	13	18	19	29	34 828	34 963	69 791
	December	38 986	38 594	13	10	32	28	39 031	38 632	77 663
	Total		447 726	447 244	166	166	358	355	448 250	447 765

Figures include updated birth occurrences as at 29 April 2006 (population register).

* Citizenship of the person whose birth has been reported.

** Other refers to those people whose citizenship was under investigation and had not been resolved on 29 April 2006.

Appendix C: Total birth occurrences by sex and citizenship, 1991–2005 (continued)

PERIOD		SA CITIZENS*		NON CITIZENS*		OTHER**		TOTAL		GRAND TOTAL
Year	Month	Male	Female	Male	Female	Male	Female	Male	Female	
1994	January	38 505	38 176	13	7	40	33	38 558	38 216	76 774
	February	34 827	34 796	13	10	37	20	34 877	34 826	69 703
	March	38 360	38 217	10	20	35	28	38 405	38 265	76 670
	April	38 532	38 678	15	8	32	36	38 579	38 722	77 301
	May	37 857	37 760	17	15	31	30	37 905	37 805	75 710
	June	38 837	39 070	20	12	33	26	38 890	39 108	77 998
	July	37 041	36 697	16	18	39	26	37 096	36 741	73 837
	August	38 590	38 421	12	16	27	41	38 629	38 478	77 107
	September	42 517	42 131	17	24	33	20	42 567	42 175	84 742
	October	37 123	36 712	16	17	23	32	37 162	36 761	73 923
	November	34 857	35 057	13	17	28	32	34 898	35 106	70 004
	December	39 512	39 171	16	14	42	24	39 570	39 209	78 779
	Total	456 558	454 886	178	178	400	348	457 136	455 412	912 548
1995	January	38 489	38 245	12	22	42	42	38 543	38 309	76 852
	February	33 810	33 517	9	12	39	40	33 858	33 569	67 427
	March	37 729	37 492	11	9	45	45	37 785	37 546	75 331
	April	35 929	36 205	12	13	45	40	35 986	36 258	72 244
	May	37 575	37 107	20	14	26	49	37 621	37 170	74 791
	June	38 567	38 099	12	21	42	36	38 621	38 156	76 777
	July	36 866	37 086	14	9	43	53	36 923	37 148	74 071
	August	38 378	37 877	10	20	29	44	38 417	37 941	76 358
	September	42 215	42 203	21	17	48	62	42 284	42 282	84 566
	October	36 573	36 707	19	12	27	41	36 619	36 760	73 379
	November	34 499	34 305	8	12	36	37	34 543	34 354	68 897
	December	38 620	38 178	13	18	45	31	38 678	38 227	76 905
	Total	449 250	447 021	161	179	467	520	449 878	447 720	897 598
1996	January	40 343	40 318	12	14	35	41	40 390	40 373	80 763
	February	35 611	35 388	20	13	46	20	35 677	35 421	71 098
	March	38 953	39 274	13	12	28	28	38 994	39 314	78 308
	April	37 751	37 194	12	15	18	23	37 781	37 232	75 013
	May	38 470	38 384	15	11	26	32	38 511	38 427	76 938
	June	40 099	39 708	9	8	29	28	40 137	39 744	79 881
	July	38 212	38 142	17	15	25	26	38 254	38 183	76 437
	August	39 429	39 180	13	21	44	35	39 486	39 236	78 722
	September	43 532	43 428	19	13	39	35	43 590	43 476	87 066
	October	37 376	36 717	11	12	28	25	37 415	36 754	74 169
	November	34 718	34 910	6	12	26	20	34 750	34 942	69 692
	December	39 791	39 249	15	15	36	41	39 842	39 305	79 147
	Total	464 285	461 892	162	161	380	354	464 827	462 407	927 234

Figures include updated birth occurrences as at 29 April 2006 (population register).

* Citizenship of the person whose birth has been reported.

** Other refers to those people whose citizenship was under investigation and had not been resolved on 29 April 2006.

Appendix C: Total birth occurrences by sex and citizenship, 1991–2005 (continued)

PERIOD		SA CITIZENS*		NON CITIZENS*		OTHER**		TOTAL		GRAND TOTAL
Year	Month	Male	Female	Male	Female	Male	Female	Male	Female	
1997	January	39 720	39 519	7	9	23	32	39 750	39 560	79 310
	February	35 386	35 271	8	6	29	17	35 423	35 294	70 717
	March	40 311	40 245	8	12	42	30	40 361	40 287	80 648
	April	37 669	37 924	5	12	18	21	37 692	37 957	75 649
	May	37 782	37 827	7	8	17	18	37 806	37 853	75 659
	June	38 558	38 816	10	11	24	16	38 592	38 843	77 435
	July	38 380	38 343	7	5	13	24	38 400	38 372	76 772
	August	38 460	38 693	10	5	22	30	38 492	38 728	77 220
	September	42 706	42 270	11	8	19	22	42 736	42 300	85 036
	October	36 558	36 047	5	5	21	16	36 584	36 068	72 652
	November	34 160	33 790	8	8	27	23	34 195	33 821	68 016
	December	38 479	38 364	10	5	24	14	38 513	38 383	76 896
	Total	458 169	457 109	96	94	279	263	458 544	457 466	916 010
1998	January	38 766	39 138	9	8	32	30	38 807	39 176	77 983
	February	35 079	35 165	5	5	32	13	35 116	35 183	70 299
	March	39 655	39 552	6	10	24	14	39 685	39 576	79 261
	April	36 910	37 427	5	7	13	24	36 928	37 458	74 386
	May	37 776	37 316	5	7	27	21	37 808	37 344	75 152
	June	37 911	37 858	9	3	20	10	37 940	37 871	75 811
	July	37 121	36 730	1	10	21	18	37 143	36 758	73 901
	August	37 523	37 903	12	9	21	15	37 556	37 927	75 483
	September	41 865	41 423	13	7	19	17	41 897	41 447	83 344
	October	35 861	35 735	8	8	20	22	35 889	35 765	71 654
	November	33 410	33 092	8	6	22	22	33 440	33 120	66 560
	December	37 010	37 152	10	4	12	12	37 032	37 168	74 200
	Total	448 887	448 491	91	84	263	218	449 241	448 793	898 034
1999	January	37 732	37 807	7	12	26	17	37 765	37 836	75 601
	February	33 772	33 464	3	7	10	10	33 785	33 481	67 266
	March	39 017	39 168	9	3	35	20	39 061	39 191	78 252
	April	38 706	38 970	6	9	20	24	38 732	39 003	77 735
	May	39 075	39 277	10	9	28	17	39 113	39 303	78 416
	June	39 153	39 073	5	8	25	24	39 183	39 105	78 288
	July	37 754	37 697	7	3	20	22	37 781	37 722	75 503
	August	38 300	37 957	9	9	18	27	38 327	37 993	76 320
	September	42 054	41 639	7	3	20	24	42 081	41 666	83 747
	October	35 978	36 375	6	9	15	21	35 999	36 405	72 404
	November	35 016	34 241	5	3	11	13	35 032	34 257	69 289
	December	38 676	38 571	11	4	10	16	38 697	38 591	77 288
	Total	455 233	454 239	85	79	238	235	455 556	454 553	910 109

Figures include updated birth occurrences as at 29 April 2006 (population register).

* Citizenship of the person whose birth has been reported.

** Other refers to those people whose citizenship was under investigation and had not been resolved on 29 April 2006.

Appendix C: Total birth occurrences by sex and citizenship, 1991–2005 (continued)

PERIOD		SA CITIZENS*		NON CITIZENS*		OTHER**		TOTAL		GRAND TOTAL
Year	Month	Male	Female	Male	Female	Male	Female	Male	Female	
2000	January	39 806	39 477	4	5	8	13	39 818	39 495	79 313
	February	37 258	36 853	2	1	6	10	37 266	36 864	74 130
	March	40 126	39 880	7	9	8	14	40 141	39 903	80 044
	April	37 954	37 884	4	2	11	11	37 969	37 897	75 866
	May	38 731	38 780	5	3	11	16	38 747	38 799	77 546
	June	38 819	38 506	5	4	5	4	38 829	38 514	77 343
	July	37 712	37 698	7	5	5	3	37 724	37 706	75 430
	August	38 407	37 998	7	7	3	5	38 417	38 010	76 427
	September	41 007	40 784	3	2	2	3	41 012	40 789	81 801
	October	36 326	36 002	3	4	4	1	36 333	36 007	72 340
	November	34 162	34 284	5	2	2	2	34 169	34 288	68 457
	December	36 661	36 441	7	3	0	0	36 668	36 444	73 112
	Total		456 969	454 587	59	47	65	82	457 093	454 716
2001	January	40 350	40 120	3	0	3	2	40 356	40 122	80 478
	February	34 472	34 581	3	4	2	0	34 477	34 585	69 062
	March	39 711	39 172	6	2	1	2	39 718	39 176	78 894
	April	37 765	37 484	5	3	4	3	37 774	37 490	75 264
	May	38 195	38 330	5	2	3	1	38 203	38 333	76 536
	June	37 453	37 667	0	3	1	2	37 454	37 672	75 126
	July	37 087	36 448	5	3	3	0	37 095	36 451	73 546
	August	37 176	37 253	7	0	1	4	37 184	37 257	74 441
	September	40 479	39 954	0	1	0	0	40 479	39 955	80 434
	October	35 569	35 997	7	6	1	4	35 577	36 007	71 584
	November	34 107	33 566	4	3	2	2	34 113	33 571	67 684
	December	36 861	36 285	1	2	1	1	36 863	36 288	73 151
	Total		449 225	446 857	46	29	22	21	449 293	446 907
2002	January	40 472	39 905	4	4	1	2	40 477	39 911	80 388
	February	35 291	35 168	2	5	0	1	35 293	35 174	70 467
	March	38 243	38 501	0	3	0	1	38 243	38 505	76 748
	April	36 690	36 699	4	2	2	1	36 696	36 702	73 398
	May	37 801	37 994	2	1	1	0	37 804	37 995	75 799
	June	38 177	37 826	2	3	0	3	38 179	37 832	76 011
	July	37 991	38 140	1	2	2	1	37 994	38 143	76 137
	August	37 900	36 975	4	2	0	1	37 904	36 978	74 882
	September	41 266	40 661	2	4	1	2	41 269	40 667	81 936
	October	36 157	36 416	5	0	2	1	36 164	36 417	72 581
	November	33 797	33 391	0	4	2	2	33 799	33 397	67 196
	December	36 946	36 789	2	3	1	2	36 949	36 794	73 743
	Total		450 731	448 465	28	33	12	17	450 771	448 515

Figures include updated birth occurrences as at 29 April 2006 (population register).

* Citizenship of the person whose birth has been reported.

** Other refers to those people whose citizenship was under investigation and had not been resolved on 29 April 2006.

Appendix C: Total birth occurrences by sex and citizenship, 1991–2005 (concluded)

PERIOD		SA CITIZENS*		NON CITIZENS*		OTHER**		TOTAL		GRAND TOTAL
Year	Month	Male	Female	Male	Female	Male	Female	Male	Female	
2003	January	39 272	38 631	3	1	0	0	39 275	38 632	77 907
	February	34 690	34 281	3	2	0	0	34 693	34 283	68 976
	March	39 475	38 933	1	3	0	0	39 476	38 936	78 412
	April	37 087	36 552	2	1	0	0	37 089	36 553	73 642
	May	37 694	37 165	4	0	0	2	37 698	37 167	74 865
	June	36 945	36 482	1	1	1	1	36 947	36 484	73 431
	July	36 132	35 814	1	0	1	1	36 134	35 815	71 949
	August	36 396	36 285	1	0	2	1	36 399	36 286	72 685
	September	40 289	39 680	4	1	2	2	40 295	39 683	79 978
	October	34 618	34 470	6	2	1	1	34 625	34 473	69 098
	November	32 067	31 789	0	1	1	1	32 068	31 791	63 859
	December	35 835	35 108	3	0	0	0	35 838	35 108	70 946
		Total	440 500	435 190	29	12	8	9	440 537	435 211
2004	January	38 368	37 559	1	1	0	0	38 369	37 560	75 929
	February	35 120	34 184	0	2	0	0	35 120	34 186	69 306
	March	38 251	37 789	2	0	1	2	38 254	37 791	76 045
	April	36 851	36 145	0	0	0	0	36 851	36 145	72 996
	May	37 508	37 245	3	0	0	3	37 511	37 248	74 759
	June	37 654	37 237	1	0	1	2	37 656	37 239	74 895
	July	38 090	37 425	0	0	1	1	38 091	37 426	75 517
	August	39 148	38 557	1	0	1	1	39 150	38 558	77 708
	September	42 068	41 730	1	0	1	1	42 070	41 731	83 801
	October	36 139	36 014	0	0	0	0	36 139	36 014	72 153
	November	35 063	34 843	0	0	1	0	35 064	34 843	69 907
	December	37 551	36 946	0	0	0	1	37 551	36 947	74 498
		Total	451 811	445 674	9	3	6	11	451 826	445 688
2005	January	39 013	38 065	0	0	1	1	39 014	38 066	77 080
	February	35 033	34 353	0	0	0	0	35 033	34 353	69 386
	March	39 242	39 355	0	0	1	2	39 243	39 357	78 600
	April	37 779	37 408	0	0	0	0	37 779	37 408	75 187
	May	38 653	38 145	0	0	2	1	38 655	38 146	76 801
	June	36 997	36 902	0	0	0	0	36 997	36 902	73 899
	July	35 785	35 349	0	0	0	1	35 785	35 350	71 135
	August	35 364	34 519	0	1	0	1	35 364	34 521	69 885
	September	36 050	35 650	0	0	1	0	36 051	35 650	71 701
	October	31 506	30 635	0	0	0	1	31 506	30 636	62 142
	November	30 228	29 348	0	0	0	1	30 228	29 349	59 577
	December	31 535	31 115	0	0	0	0	31 535	31 115	62 650
		Total	427 185	420 844	0	1	5	8	427 190	420 853

Figures include updated birth occurrences as at 29 April 2006 (population register).

* Citizenship of the person whose birth has been reported.

** Other refers to those people whose citizenship was under investigation and had not been resolved on 29 April 2006.

GENERAL INFORMATION

Stats SA publishes approximately 300 different statistical releases each year. It is not economically viable to produce them in more than one of South Africa's eleven official languages. Since the releases are used extensively, not only locally but also by international economic and social-scientific communities, Stats SA releases are published in English only.

Stats SA has copyright on this publication. Users may apply the information as they wish, provided that they acknowledge Stats SA as the source of the basic data wherever they process, apply, utilise, publish or distribute the data; and also that they specify that the relevant application and analysis (where applicable) result from their own processing of the data.

Advance release calendar

An advance release calendar is disseminated on www.statssa.gov.za

Stats SA products

A complete set of Stats SA publications is available at the Stats SA Library and the following libraries:

National Library of South Africa, Pretoria Division
National Library of South Africa, Cape Town Division
Natal Society Library, Pietermaritzburg
Library of Parliament, Cape Town
Bloemfontein Public Library
Johannesburg Public Library
Eastern Cape Library Services, King William's Town
Central Regional Library, Polokwane
Central Reference Library, Nelspruit
Central Reference Collection, Kimberley
Central Reference Library, Mafikeng

Stats SA also provides a subscription service.

Electronic services

A large range of data are available via on-line services, diskette and computer printouts. For more details about our electronic data, contact user information services.

You can visit us on the Internet at: www.statssa.gov.za

Enquiries

Telephone: (012) 310 8600/ 8390/ 8351/ 4892/ 8496/ 8095 (user information services)
(012) 310 8161 (orders)
(012) 310 8490 (library)

Fax: (012) 310 8500/ 8495 (user information services)

Email: info@statssa.gov.za (user information services)
distribution@statssa.gov.za (orders)

Postal address: Private Bag X44, Pretoria, 0001