



# Recorded live births 2004

**Embargoed until  
4 August 2005  
11:00**

---

Published by  
Statistics South Africa  
Private Bag X44  
Pretoria  
0001

© Copyright, 2005

Users may apply or process this data, provided Statistics South Africa is acknowledged as the original source of the data; that it is specified that the application and/or analysis is the result of the user's independent processing of the data; and that neither the basic data nor any reprocessed version or application thereof may be sold or offered for sale in any form whatsoever without prior permission from Stats SA.

## CONTENTS

<b>Key findings</b>	1
<b>Explanatory notes</b>	3
<b>Graphs</b>	5
<b>Tables</b>	
1.1 Recorded live births - Year of occurrence by sex and citizenship, 1991–2004	7
1.2 Recorded live births – Year of occurrence by registration, 1991–2004	8
1.3 Recorded live births - Total birth registrations and occurrences for various years, 1991-2004	8
1.4 Recorded live births - Year and month by sex and citizenship, 1991–2004	9
2.1 Recorded live births - Registrations for 2004 by year of birth, province and municipality	14
3.1 Recorded live births - Registrations for 2004 by province, municipality and sex	23
4.1 Recorded live births - Age of mother by age of father, 2004	32
<b>General information</b>	33

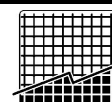

## KEY FINDINGS

### Registration-based reporting of live births

The total number of live birth registrations for any given year comprises both current registrations (for live births registered in the year of birth) and late registrations (for live births registered later than the year of birth). **There was a decrease in the annual number of registered live births in South Africa in 2004, as compared to 2003 (1 475 809 and 1 677 415 respectively)** (Figure 1). Although there was an increase in registrations of current births for 2004 (728 283) than in 2003 (621 887) this decrease in total registrations could be attributed to late registrations. Nevertheless, from 1994 there has been a steady increase in the number of registrations of current births. This could be attributed to the nationwide campaign geared towards improving birth registrations.

### Occurrence-based reporting of live births

The population register provides the number of live births that have been updated for lateness in reporting. Details on the South African population register can be found in the explanatory notes. Table 1.1 shows the number of live births according to sex and citizenship of the child from 1991 to 2004, as reflected in the population register on 02 April 2005. Overall, there were more male than female births in all the years except for the year 1992 and 1993, where the number of female births was slightly higher than that of male births.

A comparison of the trends in registered live births (corrected for lateness) at two or more points are indicative of the actual-trend in births. Figure 2 shows such an annual comparison of recorded births, for the periods 1991–1997 (as at 11 September 1999) and for the period 1991–2004 (as at 02 April 2005). Even with the updating (1991–2000) that occurred between these two periods, the pattern of declining fertility remains the same. There is a smooth gradual decline followed by a slight increase between 1996 and 2001 and then an increase after 2002.

### Comparison between occurrence and registration-based reporting of live births

There was an increase in the number of birth occurrences from 720 260 in 2003 to 767 469 in 2004. This increase in the number of occurrences is confirmed by the increase in the number of registrations for 2004 (728 283) compared to 2003 (621 887). The relationship between the year of occurrence of births and the year of registration are illustrated in Tables 1.2 and 1.3. The number of births occurring during a particular year and registered in the same year has been increasing since 1995. Between 1991 and 1994, the number of birth registrations was far below that of birth occurrences. From 1995 to 2004, the total number of birth registrations far exceeded birth occurrences; however, the difference between the two is expected to decrease as the population register is updated. It is important to note that the births that occurred in the earlier years, 1991–1994, have been updated for a longer period than those of the more recent years, 1994–2004. It is possible that, given sufficient time for updating live births at a later period, a similar pattern as shown for the earlier period will emerge. Also, it is possible that the increase in birth registration five to seven years after birth is now being overtaken by an increase in birth registration two years after birth. This situation could be due to increased awareness about birth registration or due to the enrolment of children at school and registration for the child support grant.

### Registration-based reporting of live births with geographic breakdown

The total registrations for 2004 based on current and late registrations are shown in Figures 3 and 4. Gauteng, KwaZulu-Natal and Eastern Cape had the highest number of current total registrations (excluding late registration (Fig 3) for 2004. KwaZulu-Natal, Eastern Cape and Limpopo recorded a high number of late registrations (Fig 4). The Northern Cape consistently recorded the lowest number of current and late registrations. Just below a quarter of registrations for 2004 occurred in KwaZulu-Natal (22,3%); Eastern Cape had the second highest number of live birth registrations (20,6%), followed by Gauteng (14,8%).

As indicated earlier, there were more births that were registered in 2004 (728 283) compared to (621 887) in 2003. Table 2.1 illustrates the geographical breakdown of registrations for 2004. Across all provinces, all the births that occurred in any particular year were concentrated in few municipalities. In Gauteng, a significant number of births occurred in the City of Johannesburg (63 099) and Ekurhuleni Metropolitan (31 454). The Western Cape, Cape Town (54 947) had the highest number of births, while in KwaZulu-Natal, Durban (48 473) had the highest number of births.

Table 3.1 shows a geographical breakdown of registrations by gender. There were no significant differences in the number of registered births of gender. Generally, there were fluctuations in the dominance of any given gender in registration in the municipalities within a province.

Consideration of the age of the mother and father for registered births in 2004 indicates that most births were linked to women aged 20-29 and men aged 30-34.

**PP**  
**P J Lehohla**  
**Statistician General**

## Explanatory notes

### Source of data

The two sets of birth statistics that are reported here (occurrence-based and reporting-based) come from the same source, namely, Nucleus Bureau. When the clerks at the various offices of the Department of Home Affairs (DHA) capture the information about a birth, they do so directly onto the database at Nucleus Bureau. These transactions are used to update the population register database. A more detailed narrative on eligibility for inclusion in the population register is given below.

For the purpose of producing vital statistics, the following system is followed: everyday all the (civil) transactions carried out at all the DHA offices are written onto a cassette. At the end of every month, a combined set of cassettes is created containing all the transactions done for the month. These transactions are read and the birth transactions are extracted for processing at Stats SA. The year in which the births are registered is the registration or processing year. Using this information, Stats SA provides the breakdown of the registered births according to the year in which the births occurred.

While birth information sent to Stats SA is the same as that in the population register, there is a difference of format between the two. Stats SA's data is based on births registered during the year (registration-based). On the other hand, entries on the population register reflect the date of birth. The date of registration of birth is not stored on the population registration file. For this reason, the population register can only be used to obtain births data broken down by date of birth (occurrence-based). By continuously updating the population register for late registration, the occurrence-based data from the population register gets closer and closer to the true level of births. In a situation where birth registrations are complete (with very few late registrations), the occurrence-based perspective (with births updated for late registrations) is very similar to the registration based perspective (with all registration births considered irrespective of year). However, if there is a large number of late registrations, the two perspectives become widely dissimilar. With improvements in birth registration, the recorded data from the two sources will gradually converge.

### South African population register

The South African population register deals with births, deaths, identity, marriages, divorces and movements of all South African citizens and permanent residents. Thus, each of the Acts dealing with any aspect of civil registration has implications for the information inputted onto the Population Register. The Births and Deaths Registration Act, 1992 (Act No. 51 of 1992) guides the registration of births and death throughout South Africa. The act was subsequently amended in 1997 (Act No. 67 of 1997) and in 1998 (Act No. 43 of 1998). Another act pertinent to the population register is the Identification (Act No. 68 of 1997). This act repealed previous Identification Acts (Act No.72 of 1986, Act No. 21 of 1991, Act No. 4 of 1993 and Act No. 47 of 1995). From these various acts and amendments, the following persons and particulars are eligible to be included on the population register:

- ❑ All children born of South African citizens and permanent residents when the notice of the birth is given within one year after the birth of the child.
- ❑ All children born of South African citizens and permanent residents when the notice of the birth is given one year after the birth of the child together with the prescribed requirement for a late registration of birth.
- ❑ All South African citizens and permanent residents who upon attainment of the age of 16 applied for and were granted identification cards.
- ❑ All South African citizens and permanent residents who die at any age after birth.
- ❑ All South African citizens and permanent residents who depart permanently from South Africa.

Persons whose particulars are not eligible for inclusion on the population register are listed below:

- ❑ Non-South African citizens who sojourn temporarily in the country.
- ❑ All South African citizens and permanent residents who died before notice of his/her birth had been given.

## Municipal Demarcation

Prior to 1994, there were about 1 300 municipalities throughout South Africa. These were reduced to 843 following the 1995/1996 local government elections. Subsequently, the Municipal Demarcation Act, 1998 (Act No 27 of 1998) established the Municipal Demarcation Board and charged it with the responsibility of determining new municipal boundaries for the country. In this report we have included the municipalities in accordance with their magisterial districts.

**Population group** –As from 1991 no distinction is made between the different population groups in the information by the Department of Home Affairs. The statistics collected, therefore, refer to all population groups combined.

## DEFINITION OF CONCEPTS USED

- 1.1 **Live birth** is the complete expulsion or extraction from its mother's womb of a product of conception, irrespective of duration of the pregnancy, which after such separation, breathes or shows any other evidence of life.
- 1.2 **Recorded live births** – Recorded live births (birth registrations) indicate the number of births recorded (registered) in a specific year, irrespective of when the birth actually occurred. The births recorded in any given year include the births that occurred during that year plus other births that occurred in years prior to the year of registration. It should be noted that not all births are recorded (registered).
- 1.3 **Late registration** – Births occurring in a given calendar year but recorded in subsequent calendar years.
- 1.4 **Magisterial districts** – (Tables 2.1 and 3.1). Due to changes in boundaries of magisterial districts, the data from 1994 are not comparable in all regards with those of previous years. As from 1994 the twelfth edition of the Statistics South Africa, *Standard Code List of Areas*, Report No. 09-09-03 (1994), has been followed.
- 1.5 **Municipality boundary** – (Tables 2.1 and 3.1) There are three categories of municipalities in terms of the Constitution: category A (metropolitan), category B (local) and category C (district).
- 1.6 **Stillbirths** – A stillbirth is a death prior to the expulsion or extraction from its mother's womb of a product of conception, irrespective of duration of pregnancy. That indicates the death after such separation, the child does not breathe or show other evidence of life. Prior to 1997, stillbirths were reported as a separate column but in the same release as live births. Stillbirths for 1997 and later years are now to be published in a separate statistical release.

**Fig. 1: Recorded live births - A comparison of annual total and current registrations 1991-2004**

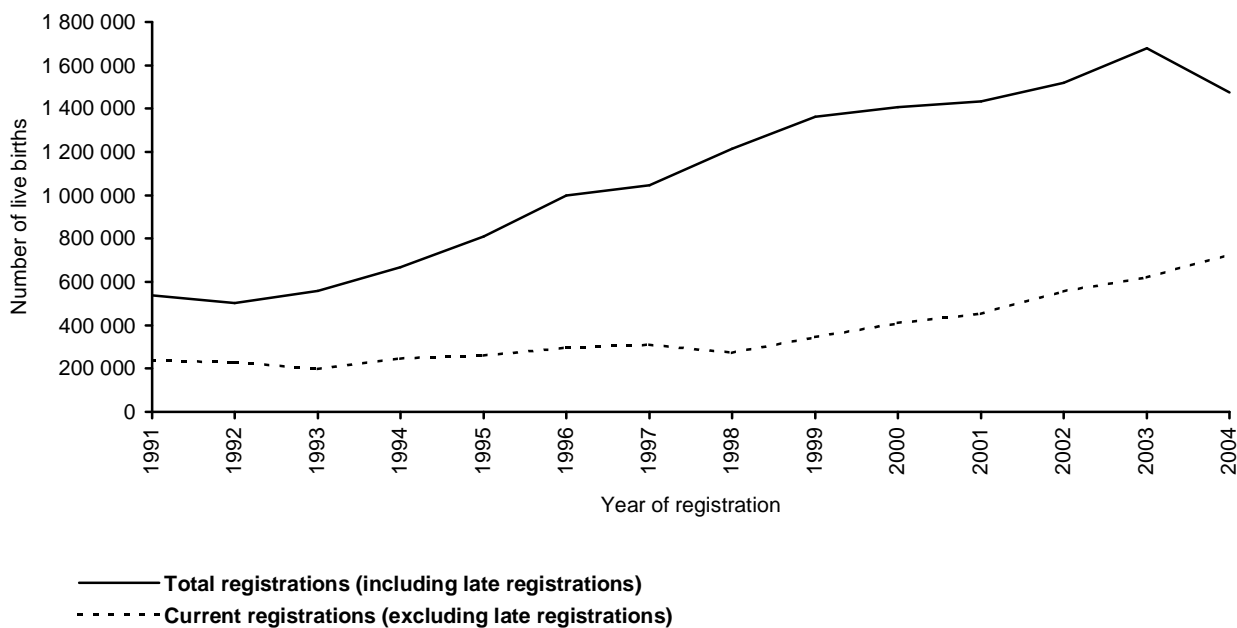

**Fig. 2: Recorded live births - Comparison of updated occurrences over three periods at three points in time: 1991-1997, 1991-2000 and 1991-2004**

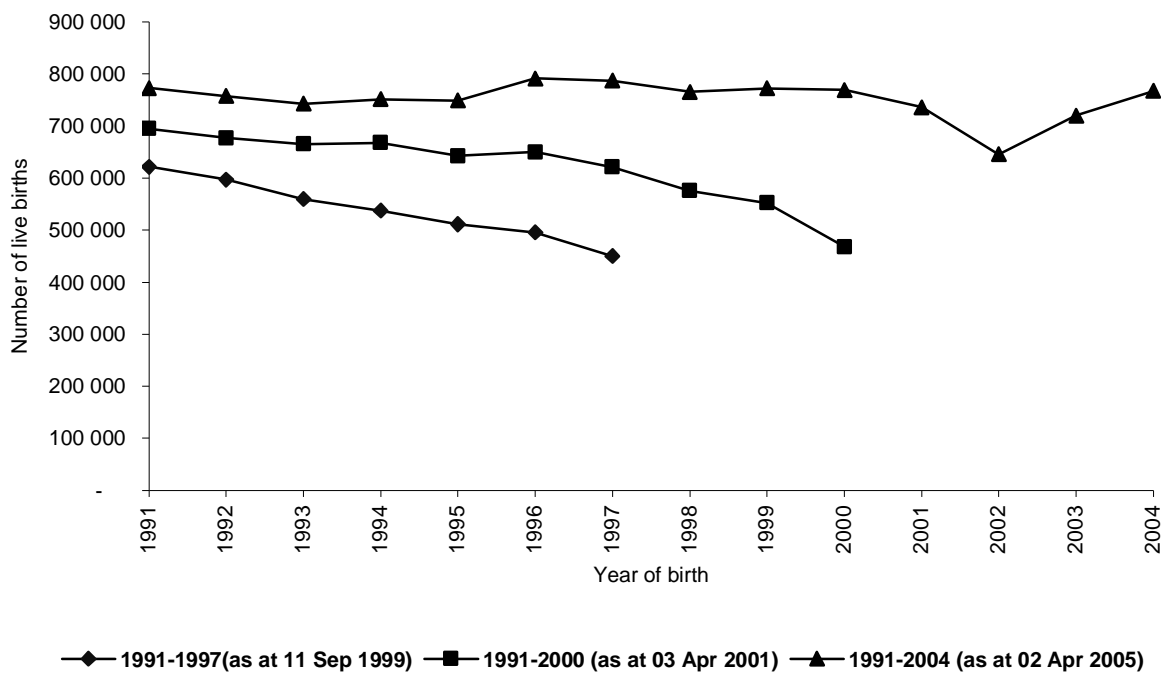

**Fig. 3: Distribution of current live birth registrations in numbers and percentages by province, 2004**

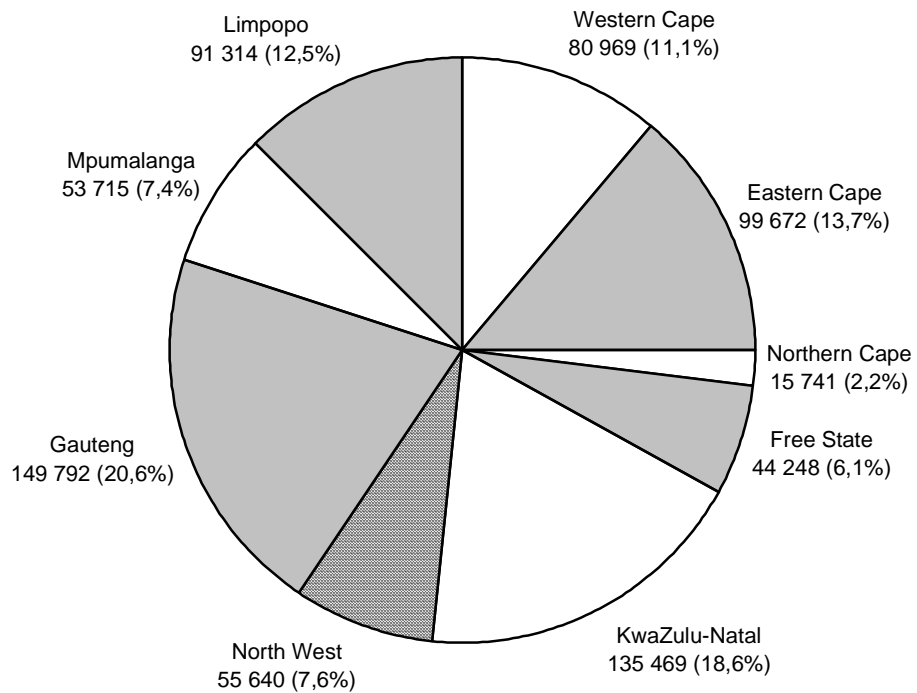

**Fig. 4: Distribution of all live birth registrations in numbers and percentages by province, 2004**

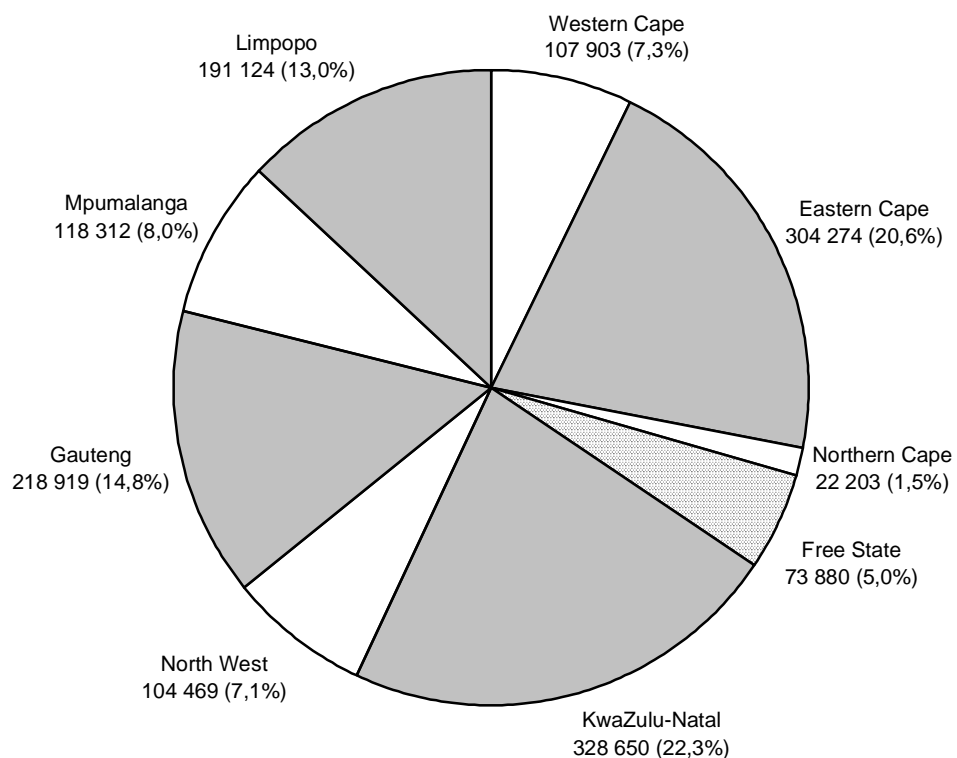



## 1. RECORDED LIVE BIRTHS - OCCURRENCES

## 1.1 YEAR OF OCCURRENCE BY SEX AND CITIZENSHIP, 1991-2004

PERIOD Year	SA CITIZENS*			NON-CITIZENS*			OTHER**			TOTAL		GRAND TOTAL
	Male	Female	Total	Male	Female	Total	Male	Female	Total	Male	Female	
1991	427 145	426 899	854 044	199	183	382	427	432	859	427 771	427 514	855 285
1992	421 959	391 551	813 510	148	148	296	386	436	822	422 493	392 135	814 628
1993	422 242	422 395	844 637	137	153	290	370	362	732	422 749	422 910	845 659
1994	436 818	435 920	872 738	151	133	284	409	355	764	437 378	436 408	873 786
1995	433 886	432 324	866 210	128	141	269	473	532	1 005	434 487	432 997	867 484
1996	450 600	448 493	899 093	128	121	249	391	363	754	451 119	448 977	900 096
1997	445 635	444 973	890 608	81	71	152	289	274	563	446 005	445 318	891 323
1998	436 362	436 053	872 415	66	63	129	264	220	484	436 692	436 336	873 028
1999	441 473	440 854	882 327	60	49	109	243	237	480	441 776	441 140	882 916
2000	443 196	440 944	884 140	39	34	73	63	83	146	443 298	441 061	884 359
2001	436 554	434 080	870 634	31	22	53	24	19	43	436 609	434 121	870 730
2002	435 781	433 879	869 660	18	23	41	11	15	26	435 810	433 917	869 727
2003	418 151	412 822	830 973	12	7	19	6	12	18	418 169	412 841	831 010
2004	386 212	381 244	767 456	3	0	3	3	7	10	386 218	381 251	767 469

\* Citizenship of the person whose birth has been reported.

\*\* Other refers to those people whose citizenship was under investigation and had not been resolved on

02 April 2005. This figure varies each time data is extracted from the population register.

## 1. RECORDED LIVE BIRTHS

## 1.2 RECORDED BIRTHS BY YEAR OF OCCURRENCE AND REGISTRATION, 1991-2004

REGISTRATION YEAR	OCCURENCE YEAR													
	1991	1992	1993	1994	1995	1996	1997	1998	1999	2000	2001	2002	2003	2004
1991	<b>238 053</b>													
1992	50 124	<b>228 445</b>												
1993	28 668	54 584	<b>199 460</b>											
1994	32 721	36 373	63 813	<b>246 345</b>										
1995	41 718	40 965	43 097	73 336	<b>260 880</b>									
1996	59 583	48 415	48 338	51 748	89 566	<b>295 719</b>								
1997	61 406	62 404	50 708	50 627	54 198	93 807	<b>309 723</b>							
1998	64 118	82 381	77 021	61 919	59 942	70 261	105 766	<b>273 180</b>						
1999	51 773	59 898	84 143	84 563	80 362	92 276	104 453	146 055	<b>344 700</b>					
2000	52 000	60 000	85 000	58 170	78 122	92 269	102 179	114 781	178 516	<b>409 707</b>				
2001	35 525	36 564	36 441	43 932	65 682	79 095	87 285	96 809	116 374	192 410	<b>477 489</b>			
2002	35 791	36 841	34 709	34 679	36 685	58 125	73 665	86 859	98 553	118 600	218 256	<b>557 573</b>		
2003	50 903	53 258	53 491	63 494	73 845	69 465	68 289	69 795	72 533	77 256	94 588	194 204	<b>621 887</b>	
2004	31 918	35 034	49 237	58 549	44 477	41 014	38 700	41 372	42 511	43 503	48 197	63 234	165 662	<b>728 283</b>
<b>TOTAL</b>	<b>834 301</b>	<b>835 162</b>	<b>825 458</b>	<b>827 362</b>	<b>843 759</b>	<b>892 031</b>	<b>890 060</b>	<b>828 851</b>	<b>853 187</b>	<b>841 476</b>	<b>838 530</b>	<b>815 011</b>	<b>787 549</b>	<b>728 283</b>

Note: The highlighted figures are the births that were registered in the year in which they occurred.

## 1. RECORDED LIVE BIRTHS

## 1.3 TOTAL BIRTH REGISTRATIONS AND OCCURRENCES FOR VARIOUS YEARS, 1991 - 2004

YEAR	OCCURENCES		TOTAL REGISTRATIONS
	TOTAL OCCURENCES *	UPDATED **	
1991	834 301	855 285	537 999
1992	835 162	814 628	501 461
1993	825 458	845 659	557 995
1994	827 362	873 786	667 107
1995	843 759	867 484	809 439
1996	892 031	900 096	998 798
1997	890 060	891 323	1 046 095
1998	828 851	873 028	1 216 337
1999	853 187	882 916	1 363 800
2000	841 476	884 359	1 407 833
2001	838 530	870 730	1 433 432
2002	815 011	869 727	1 517 671
2003	787 549	831 010	1 677 415
2004	728 283	767 469	1 475 809

\* Total occurrences at close off for publication. (February of each year)

\*\* Total occurrences as at 02 April and from the population register

## 1. RECORDED LIVE BIRTHS - OCCURENCES

## 1.4 YEAR AND MONTH OF OCCURRENCE BY SEX AND CITIZENSHIP, 1991-2004

PERIOD		SA CITIZENS*		NON CITIZENS*		OTHER**		TOTAL		GRAND TOTAL
Year	Month	Male	Female	Male	Female	Male	Female	Male	Female	
1991	January	37 481	37 495	29	21	46	46	37 556	37 562	75 118
	February	33 572	33 166	13	12	31	32	33 616	33 210	66 826
	March	36 859	37 007	18	17	37	36	36 914	37 060	73 974
	April	35 056	35 412	11	12	33	38	35 100	35 462	70 562
	May	35 896	35 944	17	21	41	48	35 954	36 013	71 967
	June	36 833	36 520	15	14	45	41	36 893	36 575	73 468
	July	34 632	34 455	19	14	33	36	34 684	34 505	69 189
	August	35 994	35 671	13	18	35	41	36 042	35 730	71 772
	September	40 415	40 714	14	21	41	35	40 470	40 770	81 240
	October	33 901	34 059	13	10	28	22	33 942	34 091	68 033
	November	31 371	31 676	17	9	27	27	31 415	31 712	63 127
	December	35 135	34 780	20	14	30	30	35 185	34 824	70 009
	<b>Total</b>		<b>427 145</b>	<b>426 899</b>	<b>199</b>	<b>183</b>	<b>427</b>	<b>432</b>	<b>427 771</b>	<b>427 514</b>
1992	January	36 146	35 926	16	17	39	48	36 201	35 991	72 192
	February	35 832	35 574	11	14	41	46	35 884	35 634	71 518
	March	37 499	38 027	12	8	40	41	37 551	38 076	75 627
	April	35 745	35 901	16	10	33	34	35 794	35 945	71 739
	May	35 182	35 429	10	12	24	39	35 216	35 480	70 696
	June	35 974	35 951	13	12	30	30	36 017	35 993	72 010
	July	34 111	3 446	13	9	38	39	34 162	3 494	37 656
	August	35 030	35 262	7	13	27	31	35 064	35 306	70 370
	September	39 227	39 028	18	15	34	32	39 279	39 075	78 354
	October	32 947	32 698	13	10	35	32	32 995	32 740	65 735
	November	30 344	30 705	10	18	25	25	30 379	30 748	61 127
	December	33 922	33 604	9	10	20	39	33 951	33 653	67 604
	<b>Total</b>		<b>421 959</b>	<b>391 551</b>	<b>148</b>	<b>148</b>	<b>386</b>	<b>436</b>	<b>422 493</b>	<b>392 135</b>
1993	January	35 333	35 382	12	11	35	25	35 380	35 418	70 798
	February	31 870	31 666	14	8	34	26	31 918	31 700	63 618
	March	36 232	36 541	12	15	38	31	36 282	36 587	72 869
	April	34 434	34 207	13	7	25	34	34 472	34 248	68 720
	May	34 475	34 545	15	15	32	33	34 522	34 593	69 115
	June	35 829	35 772	14	13	28	33	35 871	35 818	71 689
	July	34 539	34 595	8	16	29	29	34 576	34 640	69 216
	August	36 039	35 926	11	18	22	27	36 072	35 971	72 043
	September	40 030	40 101	11	16	39	31	40 080	40 148	80 228
	October	34 127	34 481	8	11	37	35	34 172	34 527	68 699
	November	32 744	32 862	7	13	19	30	32 770	32 905	65 675
	December	36 590	36 317	12	10	32	28	36 634	36 355	72 989
	<b>Total</b>		<b>422 242</b>	<b>422 395</b>	<b>137</b>	<b>153</b>	<b>370</b>	<b>362</b>	<b>422 749</b>	<b>422 910</b>

## 1. RECORDED LIVE BIRTHS - OCCURENCES

## 1.4 YEAR AND MONTH OF OCCURRENCE BY SEX AND CITIZENSHIP, 1991-2004

PERIOD		SA CITIZENS*		NON CITIZENS*		OTHER**		TOTAL		GRAND TOTAL
Year	Month	Male	Female	Male	Female	Male	Female	Male	Female	
1994	January	36 863	36 606	12	3	39	34	36 914	36 643	73 557
	February	33 351	33 410	11	8	38	21	33 400	33 439	66 839
	March	36 664	36 584	9	19	35	28	36 708	36 631	73 339
	April	36 658	36 933	13	8	32	36	36 703	36 977	73 680
	May	36 375	36 286	12	11	33	31	36 420	36 328	72 748
	June	36 919	37 277	20	9	35	27	36 974	37 313	74 287
	July	35 618	35 272	13	12	40	26	35 671	35 310	70 981
	August	36 997	36 917	11	12	27	41	37 035	36 970	74 005
	September	40 712	40 329	14	16	34	22	40 760	40 367	81 127
	October	35 564	35 221	9	11	24	32	35 597	35 264	70 861
	November	33 338	33 594	14	13	29	33	33 381	33 640	67 021
	December	37 759	37 491	13	11	43	24	37 815	37 526	75 341
	<b>Total</b>		<b>436 818</b>	<b>435 920</b>	<b>151</b>	<b>133</b>	<b>409</b>	<b>355</b>	<b>437 378</b>	<b>436 408</b>
1995	January	37 233	37 034	8	18	42	42	37 283	37 094	74 377
	February	32 658	32 412	11	11	39	42	32 708	32 465	65 173
	March	36 445	36 245	8	8	47	45	36 500	36 298	72 798
	April	34 734	35 065	9	11	47	42	34 790	35 118	69 908
	May	36 298	35 866	18	10	26	49	36 342	35 925	72 267
	June	37 016	36 722	7	19	41	36	37 064	36 777	73 841
	July	35 685	35 911	8	6	43	54	35 736	35 971	71 707
	August	37 124	36 751	8	11	30	45	37 162	36 807	73 969
	September	40 818	40 857	16	14	49	63	40 883	40 934	81 817
	October	35 348	35 459	16	11	27	42	35 391	35 512	70 903
	November	33 331	33 186	7	7	37	37	33 375	33 230	66 605
	December	37 196	36 816	12	15	45	35	37 253	36 866	74 119
	<b>Total</b>		<b>433 886</b>	<b>432 324</b>	<b>128</b>	<b>141</b>	<b>473</b>	<b>532</b>	<b>434 487</b>	<b>432 997</b>
1996	January	39 195	39 141	11	9	35	42	39 241	39 192	78 433
	February	34 602	34 380	13	9	47	20	34 662	34 409	69 071
	March	37 792	38 066	11	14	29	28	37 832	38 108	75 940
	April	36 665	36 148	9	12	19	25	36 693	36 185	72 878
	May	37 333	37 316	14	9	27	32	37 374	37 357	74 731
	June	38 586	38 414	5	7	31	29	38 622	38 450	77 072
	July	37 142	37 070	16	9	28	26	37 186	37 105	74 291
	August	38 372	38 059	12	13	44	37	38 428	38 109	76 537
	September	42 274	42 177	15	9	39	36	42 328	42 222	84 550
	October	36 266	35 685	9	9	29	25	36 304	35 719	72 023
	November	33 714	33 930	5	10	26	21	33 745	33 961	67 706
	December	38 659	38 107	8	11	37	42	38 704	38 160	76 864
	<b>Total</b>		<b>450 600</b>	<b>448 493</b>	<b>128</b>	<b>121</b>	<b>391</b>	<b>363</b>	<b>451 119</b>	<b>448 977</b>

## 1. RECORDED LIVE BIRTHS - OCCURENCES

## 1.4 YEAR AND MONTH OF OCCURRENCE BY SEX AND CITIZENSHIP, 1991-2004

PERIOD		SA CITIZENS*		NON CITIZENS*		OTHER**		TOTAL		GRAND TOTAL
Year	Month	Male	Female	Male	Female	Male	Female	Male	Female	
1997	January	38 641	38 522	7	8	23	35	38 671	38 565	77 236
	February	34 418	34 347	5	4	31	19	34 454	34 370	68 824
	March	39 197	39 136	9	10	43	32	39 249	39 178	78 427
	April	36 602	36 936	3	7	20	21	36 625	36 964	73 589
	May	36 815	36 848	7	6	18	20	36 840	36 874	73 714
	June	37 413	37 666	8	9	26	17	37 447	37 692	75 139
	July	37 293	37 319	4	5	14	24	37 311	37 348	74 659
	August	37 422	37 690	7	4	24	30	37 453	37 724	75 177
	September	41 550	41 160	13	6	19	22	41 582	41 188	82 770
	October	35 529	35 112	2	3	21	16	35 552	35 131	70 683
	November	33 285	32 925	5	6	26	23	33 316	32 954	66 270
	December	37 470	37 312	11	3	24	15	37 505	37 330	74 835
	<b>Total</b>		<b>445 635</b>	<b>444 973</b>	<b>81</b>	<b>71</b>	<b>289</b>	<b>274</b>	<b>446 005</b>	<b>445 318</b>
1998	January	37 734	38 084	9	6	32	31	37 775	38 121	75 896
	February	34 160	34 238	2	2	33	13	34 195	34 253	68 448
	March	38 542	38 428	6	6	24	14	38 572	38 448	77 020
	April	35 922	36 442	3	6	13	23	35 938	36 471	72 409
	May	36 745	36 330	4	6	28	21	36 777	36 357	73 134
	June	36 737	36 764	8	3	20	10	36 765	36 777	73 542
	July	36 089	35 785	1	8	20	18	36 110	35 811	71 921
	August	36 541	36 846	8	7	21	15	36 570	36 868	73 438
	September	40 660	40 243	6	5	19	17	40 685	40 265	80 950
	October	34 884	34 725	7	5	20	23	34 911	34 753	69 664
	November	32 448	32 134	4	4	22	23	32 474	32 161	64 635
	December	35 900	36 034	8	5	12	12	35 920	36 051	71 971
	<b>Total</b>		<b>436 362</b>	<b>436 053</b>	<b>66</b>	<b>63</b>	<b>264</b>	<b>220</b>	<b>436 692</b>	<b>436 336</b>
1999	January	36 607	36 676	5	9	26	17	36 638	36 702	73 340
	February	32 754	32 516	2	5	10	10	32 766	32 531	65 297
	March	37 881	38 019	9	2	35	20	37 925	38 041	75 966
	April	37 590	37 932	5	7	20	25	37 615	37 964	75 579
	May	37 957	38 206	6	1	29	17	37 992	38 224	76 216
	June	37 974	37 850	5	3	25	25	38 004	37 878	75 882
	July	36 634	36 600	5	2	20	21	36 659	36 623	73 282
	August	37 129	36 872	7	9	20	28	37 156	36 909	74 065
	September	40 760	40 365	3	3	20	24	40 783	40 392	81 175
	October	34 852	35 335	2	5	15	21	34 869	35 361	70 230
	November	33 904	33 152	2	1	12	13	33 918	33 166	67 084
	December	37 431	37 331	9	2	11	16	37 451	37 349	74 800
	<b>Total</b>		<b>441 473</b>	<b>440 854</b>	<b>60</b>	<b>49</b>	<b>243</b>	<b>237</b>	<b>441 776</b>	<b>441 140</b>

## 1. RECORDED LIVE BIRTHS - OCCURENCES

## 1.4 YEAR AND MONTH OF OCCURRENCE BY SEX AND CITIZENSHIP, 1991-2004

PERIOD		SA CITIZENS*		NON CITIZENS*		OTHER**		TOTAL		GRAND TOTAL
Year	Month	Male	Female	Male	Female	Male	Female	Male	Female	
2000	January	38 438	38 171	3	3	8	14	38 449	38 188	76 637
	February	36 101	35 771	1	1	5	11	36 107	35 783	71 890
	March	38 874	38 595	4	7	8	14	38 886	38 616	77 502
	April	36 817	36 714	3	1	11	11	36 831	36 726	73 557
	May	37 570	37 667	3	3	11	16	37 584	37 686	75 270
	June	37 631	37 308	3	3	5	4	37 639	37 315	74 954
	July	36 657	36 610	4	3	5	3	36 666	36 616	73 282
	August	37 311	36 925	6	4	3	5	37 320	36 934	74 254
	September	39 756	39 611	3	2	1	3	39 760	39 616	79 376
	October	35 283	34 959	3	3	4		35 290	34 962	70 252
	November	33 177	33 269	3	2	2	2	33 182	33 273	66 455
	December	35 581	35 344	3	2	0	0	35 584	35 346	70 930
	<b>Total</b>		<b>443 196</b>	<b>440 944</b>	<b>39</b>	<b>34</b>	<b>63</b>	<b>83</b>	<b>443 298</b>	<b>441 061</b>
2001	January	39 217	39 039	1	0	3	3	39 221	39 042	78 263
	February	33 514	33 628	4	4	2	0	33 520	33 632	67 152
	March	38 642	38 083	5	2	1	2	38 648	38 087	76 735
	April	36 693	36 392	4	3	5	3	36 702	36 398	73 100
	May	37 128	37 237	3	2	3	1	37 134	37 240	74 374
	June	36 365	36 535	0	3	1	2	36 366	36 540	72 906
	July	36 099	35 372	2	3	3	0	36 104	35 375	71 479
	August	36 130	36 188	4	0	1	3	36 135	36 191	72 326
	September	39 304	38 797	0	0	0	0	39 304	38 797	78 101
	October	34 582	34 958	3	4	1	2	34 586	34 964	69 550
	November	33 101	32 599	4	0	3	2	33 108	32 601	65 709
	December	35 779	35 252	1	1	1	1	35 781	35 254	71 035
	<b>Total</b>		<b>436 554</b>	<b>434 080</b>	<b>31</b>	<b>22</b>	<b>24</b>	<b>19</b>	<b>436 609</b>	<b>434 121</b>
2002	January	39 355	38 741	3	2	1	2	39 359	38 745	78 104
	February	34 267	34 137	2	4	0	1	34 269	34 142	68 411
	March	37 033	37 346	0	2	0	0	37 033	37 348	74 381
	April	35 558	35 604	3	2	2	1	35 563	35 607	71 170
	May	36 621	36 827	1	1	0	0	36 622	36 828	73 450
	June	36 850	36 548	0	3	0	3	36 850	36 554	73 404
	July	36 789	36 953	1	1	2	1	36 792	36 955	73 747
	August	36 635	35 738	3	1	0	1	36 638	35 740	72 378
	September	39 780	39 230	1	2	1	2	39 782	39 234	79 016
	October	34 861	35 131	3	0	2	0	34 866	35 131	69 997
	November	32 555	32 221	0	4	2	2	32 557	32 227	64 784
	December	35 477	35 403	1	1	1	2	35 479	35 406	70 885
	<b>Total</b>		<b>435 781</b>	<b>433 879</b>	<b>18</b>	<b>23</b>	<b>11</b>	<b>15</b>	<b>435 810</b>	<b>433 917</b>

## 1. RECORDED LIVE BIRTHS - OCCURENCES

## 1.4 YEAR AND MONTH OF OCCURRENCE BY SEX AND CITIZENSHIP, 1991-2004

PERIOD		SA CITIZENS*		NON CITIZENS*		OTHER**		TOTAL		GRAND TOTAL
Year	Month	Male	Female	Male	Female	Male	Female	Male	Female	
2003	January	37 762	37 174	1	0	0	1	37 763	37 175	74 938
	February	33 300	32 940	2	0	0	1	33 302	32 941	66 243
	March	37 883	37 248	0	2	0	1	37 883	37 251	75 134
	April	35 483	34 858	1	0	0	1	35 484	34 859	70 343
	May	35 980	35 483	1	0	0	2	35 981	35 485	71 466
	June	35 095	34 664	0	1	1	1	35 096	34 666	69 762
	July	34 260	33 921	1	0	1	1	34 262	33 922	68 184
	August	34 453	34 368	1	0	2	0	34 456	34 368	68 824
	September	37 926	37 271	2	1	1	2	37 929	37 274	75 203
	October	32 501	32 301	3	2	1	1	32 505	32 304	64 809
	November	30 049	29 816	0	1	0	1	30 049	29 818	59 867
	December	33 459	32 778	0	0	0	0	33 459	32 778	66 237
	<b>Total</b>		<b>418 151</b>	<b>412 822</b>	<b>12</b>	<b>7</b>	<b>6</b>	<b>12</b>	<b>418 169</b>	<b>412 841</b>
2004	January	35 696	35 055	1	0	0	0	35 697	35 055	70 752
	February	32 602	31 760	0	0	0	0	32 602	31 760	64 362
	March	35 187	34 828	0	0	0	1	35 187	34 829	70 016
	April	33 595	32 973	0	0	0	0	33 595	32 973	66 568
	May	33 921	33 534	1	0	0	3	33 922	33 537	67 459
	June	33 246	32 864	1	0	0	1	33 247	32 865	66 112
	July	33 059	32 537	0	0	1	1	33 060	32 538	65 598
	August	33 084	32 712	0	0	1	0	33 085	32 712	65 797
	September	34 274	33 971	0	0	0	0	34 274	33 971	68 245
	October	28 593	28 530	0	0	0	0	28 593	28 530	57 123
	November	26 474	26 600	0	0	0	0	26 474	26 600	53 074
	December	26 481	25 880	0	0	1	1	26 482	25 881	52 363
	<b>Total</b>		<b>386 212</b>	<b>381 244</b>	<b>3</b>	<b>0</b>	<b>3</b>	<b>7</b>	<b>386 218</b>	<b>381 251</b>

2. RECORDED LIVE BIRTHS

2.1 REGISTRATIONS FOR 2004 BY YEAR OF BIRTH, PROVINCE AND MUNICIPALITY

PROVINCE AND MUNICIPALITY	GRAND TOTAL	2004	LATE REGISTRATIONS						
			TOTAL	2003	2002	2001	2000	1999	<1998
<b>TOTAL SA</b>	<b>1 475 809</b>	<b>728 283</b>	<b>747 526</b>	<b>165 662</b>	<b>63 234</b>	<b>48 197</b>	<b>43 503</b>	<b>42 511</b>	<b>384 419</b>
<b>WESTERN CAPE</b>	<b>107 903</b>	<b>80 969</b>	<b>26 934</b>	<b>8 694</b>	<b>2 665</b>	<b>2 060</b>	<b>1 862</b>	<b>1 838</b>	<b>9 815</b>
BEAUFORT WEST	725	697	28	10	3	2	-	1	12
BERGRIVIER	551	465	86	32	1	7	9	7	30
BREDE RIVER DMA	1 501	1 079	422	203	45	30	26	22	96
BREEDE RIVER/WINE.	1 370	1 047	323	154	44	24	21	15	65
BREEDE VALLEY	3 501	3 023	478	204	42	41	41	27	123
CAPE AGULHAS	414	275	139	63	18	12	10	1	35
CEDERBERG	623	515	108	60	3	7	9	8	21
CENTRAL KAROO DMA	120	92	28	11	2	1	1	2	11
CITY OF CAPE TOWN	74 527	54 947	19 580	5 715	1 873	1 460	1 408	1 424	7 700
DRAKENSTEIN	4 833	4 038	795	270	78	62	40	55	290
KANNALAND	6	3	3	-	-	-	-	-	3
KNYSNA	1 995	1 061	934	348	104	89	64	48	281
LANGEBERG	1 141	737	404	187	36	39	29	17	96
MATZIKAMA	1 039	825	214	87	24	13	10	20	60
MOSEL BAY	1 441	1 074	367	167	56	28	20	13	83
OUDTSHOORN	1 923	1 560	363	132	35	23	25	19	129
OVERSTRAND	782	566	216	96	27	26	15	11	41
PRINCE ALBERT	169	144	25	12	4	-	1	1	7
SALDANHA BAY	38	31	7	1	2	1	-	1	2
SALDANHA BAY	1 348	1 109	239	142	21	16	8	15	37
SOUTH CAPE DMA	3 365	2 779	586	208	63	55	34	35	191
SOUTH CAPE DMA	278	160	118	50	17	14	10	3	24
STELLENBOSCH	2 015	1 541	474	151	48	39	18	26	192
SWARTLAND	2 363	1 939	424	187	46	28	24	24	115
SWELLENBOSCH	465	303	162	67	22	13	12	8	40
THEEWATERSKLOOF	1 345	947	398	133	50	30	26	34	125
WITZENBERG	25	12	13	4	1	-	1	1	6



2. RECORDED LIVE BIRTHS

2.1 REGISTRATIONS FOR 2004 BY YEAR OF BIRTH, PROVINCE AND MUNICIPALITY (continued)

PROVINCE AND MUNICIPALITY	GRAND TOTAL	2004	LATE REGISTRATIONS						
			TOTAL	2003	2002	2001	2000	1999	<1998
<b>EASTERN CAPE</b>	<b>304 274</b>	<b>99 672</b>	<b>204 602</b>	<b>36 035</b>	<b>13 395</b>	<b>10 321</b>	<b>10 032</b>	<b>10 154</b>	<b>124 665</b>
ABER.PLAINS DMA	5 983	3 962	2 021	605	192	107	112	108	897
AMAHLATI	4 849	2 541	2 308	411	126	68	88	95	1 520
BAVIAANS	29	16	13	6	2	1	-	1	3
BLUE CRANE ROUTE	999	509	490	98	32	28	31	19	282
BUFFALO CITY	20 151	12 548	7 603	1 998	569	402	353	350	3 931
CAMDEBOO	1 033	539	494	170	58	44	27	30	165
ELUNDINI	7 408	1 362	6 046	721	308	276	305	261	4 175
EMALAHLENI	2 950	959	1 991	249	78	37	56	56	1 515
ENGOBO	9 520	2 980	6 540	945	324	234	203	258	4 576
GARIEP	1 177	554	623	158	41	35	39	35	315
GREAT KEI	210	94	116	31	5	5	6	8	61
IKWEZI	167	89	78	30	9	11	7	7	14
INGQUZA	34 550	7 805	26 745	4 228	2 035	1 746	1 717	1 669	15 350
INKWANCA	167	111	56	9	7	3	3	2	32
INTSIKA YETHU	4 470	1 439	3 031	350	103	72	72	87	2 347
INXUBA YETHEMBA	1 597	1 010	587	133	55	41	40	32	286
KING SABATA D.	50 149	12 543	37 606	8 376	3 162	2 570	2 508	2 286	18 704
KOUGA	98	40	58	12	7	3	2	2	32
KOU-KAMMA	1 662	881	781	285	108	68	54	58	208
LUKHANJI	6 296	4 445	1 851	407	101	75	72	48	1 148
MAKANA	2 084	1 234	850	159	70	44	57	38	482
MALETSWAI	1 122	485	637	169	52	43	29	29	315
MBASHE	5 111	720	4 391	483	171	137	128	165	3 307
MBIZANA	26 957	5 995	20 962	2 847	1 187	989	943	1 022	13 974
MHLONTLO	11 046	2 283	8 763	1 295	470	306	275	358	6 059
MNQUMA	16 851	4 188	12 663	1 622	528	356	350	465	9 342
NDLAMBE	721	371	350	74	25	33	18	28	172
NELSON MANDELA	26 378	13 150	13 228	3 419	1 302	890	861	863	5 893
NGQUSHWA	1 058	416	642	62	24	16	15	22	503
NKONKOBE	2 276	1 158	1 118	160	62	24	45	38	789
NTABANKULU	2 304	459	1 845	310	113	91	82	91	1 158
NXUBA	336	203	133	40	12	7	6	3	65
NYANDENI	7 960	1 397	6 563	997	267	156	170	239	4 734
PORT ST JOHNS	7 278	1 691	5 587	785	194	152	131	131	4 194
SAKHISIZWE	2 658	992	1 666	267	55	51	55	80	1 158
SENQU	6 549	1 932	4 617	608	218	169	177	166	3 279
SUNDAY'S R.V	1 028	345	683	116	59	40	35	42	391
TSOLWANA	394	167	227	42	16	6	16	16	131
UMZIMVUBU	18 187	4 876	13 311	2 134	791	584	564	619	8 619
UMZUMKULU	10 511	3 183	7 328	1 224	457	401	380	327	4 539

2. RECORDED LIVE BIRTHS

2.1 REGISTRATIONS FOR 2004 BY YEAR OF BIRTH, PROVINCE AND MUNICIPALITY (continued)

PROVINCE AND MUNICIPALITY	GRAND TOTAL	2004	LATE REGISTRATIONS						
			TOTAL	2003	2002	2001	2000	1999	<1998
<b>NORTHERN CAPE</b>	<b>22 203</b>	<b>15 741</b>	<b>6 462</b>	<b>1 832</b>	<b>661</b>	<b>547</b>	<b>487</b>	<b>489</b>	<b>2 446</b>
BEN. ORANJE DMA	191	157	34	14	2	-	3	1	14
BO-KAROO DMA	138	106	32	6	6	-	2	2	16
D. FIELDS DMA	9 646	6 604	3 042	846	330	265	250	252	1 099
ENTHANJENI	949	816	133	51	10	9	7	10	46
HANTAM	398	319	79	23	4	8	7	4	33
IKHEIS	3 871	3 139	732	240	64	56	46	57	269
K. CROSS BDMA	2 150	1 453	697	199	79	53	56	47	263
KAREEBERG	144	113	31	16	5	-	1	1	8
KAROO HOOGLAND	161	129	32	23	4	1	1	1	2
MAGARENG	514	240	274	86	36	29	21	16	86
NAMA KHOI	1 144	1 037	107	36	13	4	5	5	44
PHOKWANE	1 552	700	852	173	81	78	63	70	387
RENOSTERBERG	39	31	8	2	-	-	-	-	6
SIYATHEMBA	318	196	122	47	8	12	7	6	42
THEMBELIHLE	239	128	111	22	7	13	9	7	53
UBUNTU	262	204	58	23	4	4	3	-	24
UMSOBOMVU	487	369	118	25	8	15	6	10	54

**2. RECORDED LIVE BIRTHS**

**2.1 REGISTRATIONS FOR 2004 BY YEAR OF BIRTH, PROVINCE AND MUNICIPALITY (continued)**

PROVINCE AND MUNICIPALITY	GRAND TOTAL	2004	LATE REGISTRATIONS						
			TOTAL	2003	2002	2001	2000	1999	<1998
<b>FREE STATE</b>	<b>73 880</b>	<b>44 248</b>	<b>29 632</b>	<b>6 754</b>	<b>2 937</b>	<b>2 415</b>	<b>2 106</b>	<b>1 866</b>	<b>13 554</b>
DIHLABENG	3 834	2 856	978	217	84	67	80	52	478
KOPANONG	1 078	463	615	108	73	50	59	33	292
LETSEMENG	337	136	201	37	16	25	17	14	92
MAFUBE	1 608	867	741	210	84	74	72	43	258
MALUTI aPHOFUNG	13 835	6 918	6 917	1 153	552	446	385	379	4 002
MANGAUNG	20 014	14 238	5 776	1 213	581	441	406	371	2 764
MANTSOPA	909	480	429	106	41	33	31	31	187
MASILONYANA	405	80	325	34	23	18	17	16	217
MATJHABENG	10 642	6 862	3 780	1 133	435	346	275	231	1 360
MATJHABENG	2 663	1 497	1 166	390	147	120	71	88	350
MOHOKARE	1 071	496	575	131	62	55	39	31	257
MOQHAKA	3 962	2 909	1 053	329	122	93	73	64	372
NALA	1 874	889	985	278	112	80	77	64	374
NALEDI	239	53	186	16	19	13	4	11	123
NGWATHE	2 865	1 608	1 257	299	132	109	103	78	536
NKETOANA	1 476	777	699	178	62	65	56	44	294
PHUMELELA	1 023	426	597	113	44	50	40	38	312
SETSOTO	4 138	2 014	2 124	516	213	226	189	172	808
TOKOLOGO	211	61	150	17	16	13	8	18	78
TSWELOPELE	1 696	618	1 078	276	119	91	104	88	400

2. RECORDED LIVE BIRTHS

2.1 REGISTRATIONS FOR 2004 BY YEAR OF BIRTH, PROVINCE AND MUNICIPALITY (continued)

PROVINCE AND MUNICIPALITY	GRAND TOTAL	2004	LATE REGISTRATIONS						
			TOTAL	2003	2002	2001	2000	1999	<1998
<b>KWAZULU-NATAL</b>	<b>328 650</b>	<b>135 469</b>	<b>193 181</b>	<b>44 287</b>	<b>18 547</b>	<b>14 066</b>	<b>12 576</b>	<b>12 638</b>	<b>91 067</b>
DANNHAUSER	514	86	428	42	27	16	15	25	303
DURBAN METRO.	95 445	48 473	46 972	10 849	5 028	4 524	4 194	4 197	18 180
eDUMBE	384	65	319	56	32	31	13	14	173
EMNAM/LADY	11 631	5 190	6 441	1 531	673	472	413	373	2 979
ENDUMENI	3 581	1 310	2 271	463	213	163	122	132	1 178
GREATER KOKSTAD	6 700	2 281	4 419	848	366	278	259	280	2 388
HIBISCUS COAST	10 193	5 627	4 566	1 192	319	249	218	223	2 365
HLABISA	9 863	3 224	6 639	1 580	570	415	360	362	3 352
IMPEMDLE	201	32	169	22	12	11	7	6	111
INGWE	520	103	417	78	26	10	11	11	281
IXOPO	6 953	2 740	4 213	1 189	363	262	196	212	1 991
KWA DUKUZA	5 856	2 870	2 986	917	356	222	191	187	1 113
KWA SANI	401	87	314	61	20	19	20	18	176
MAPHUMULU	3 117	1 005	2 112	481	219	140	155	132	985
MBONAMBI	19 189	9 490	9 699	2 883	1 015	637	602	559	4 003
MKHAMBATHINI	2 337	638	1 699	356	157	105	72	83	926
MOOI MPOFANA	134	67	67	25	7	6	9	8	12
MSINGA	3 569	1 114	2 455	778	285	167	112	117	996
MTHONJANENI	2 976	1 033	1 943	410	194	140	114	123	962
NDWEDWE	2 209	503	1 706	254	111	71	87	82	1 101
NEWCASTLE	15 640	5 649	9 991	2 310	853	694	561	617	4 956
NKANDLA	3 929	1 076	2 853	667	299	175	135	114	1 463
NONGOMA	11 193	2 780	8 413	1 555	677	496	453	461	4 771
NQUTU	6 090	2 483	3 607	813	377	240	224	209	1 744
OKHAHLAMBA	4 876	1 233	3 643	546	313	267	256	253	2 008
RICHMOND	3 062	943	2 119	517	190	156	126	133	997
THE MSUNDUZI	24 796	10 702	14 094	3 307	1 347	959	920	909	6 652
ULUNDI	19 945	6 002	13 943	2 887	1 315	886	832	925	7 098
UMHLABUYALINGANA	14 445	4 761	9 684	2 241	794	606	516	535	4 995
UMLALAZI	8 843	3 561	5 282	1 173	516	300	227	272	2 794
uMSHWATHI	99	6	93	9	5	2	2	5	70
UMTSHEZI	8 750	2 718	6 032	1 122	570	417	357	347	3 219
uMUZIWABANTU	2 847	830	2 017	461	161	119	97	81	1 098
UMVOTI	5 842	1 903	3 939	980	380	284	250	234	1 811
uPHONGOLO	7 562	1 944	5 618	1 181	567	399	352	309	2 810
UTRECHT	359	101	258	66	32	22	20	15	103
VULAMEHLO	4 599	2 839	1 760	437	158	109	78	75	903

## 2. RECORDED LIVE BIRTHS

## 2.1 REGISTRATIONS FOR 2004 BY YEAR OF BIRTH, PROVINCE AND MUNICIPALITY (continued)

PROVINCE AND MUNICIPALITY	GRAND TOTAL	2004	LATE REGISTRATIONS						
			TOTAL	2003	2002	2001	2000	1999	<1998
<b>NORTH WEST</b>	<b>104 469</b>	<b>55 640</b>	<b>48 829</b>	<b>12 319</b>	<b>4 299</b>	<b>3 392</b>	<b>2 975</b>	<b>2 831</b>	<b>23 013</b>
CITY OF KLERKSDORP	10 277	6 238	4 039	1 205	366	302	257	258	1 651
CITY OF TSHWANE	11 277	6 546	4 731	1 220	414	254	251	250	2 342
GREATER TAUNG	6 048	3 460	2 588	630	165	148	127	151	1 367
KAGISANO	9 889	4 625	5 264	960	416	362	335	280	2 911
KGETLENG RIVIER	9 135	5 566	3 569	984	435	355	261	233	1 301
LEKWA-TEEMANE	1 353	680	673	180	72	53	57	40	271
LICHTENBURG	8 148	3 720	4 428	1 112	471	340	284	266	1 955
MADIBENG	4 369	2 628	1 741	520	160	149	139	131	642
MANKWE-MADIKWE	3 794	2 122	1 672	470	145	87	72	67	831
MOLOPO	9 014	4 731	4 283	1 236	391	274	248	215	1 919
MORETELE	10 083	4 653	5 430	1 209	397	307	258	284	2 975
MQUASSI HILLS	1 519	744	775	247	64	55	55	62	292
NALEDI	3 516	1 698	1 818	361	152	128	123	122	932
POTCHEFSTROOM	4 173	2 733	1 440	375	136	125	129	110	565
RUSTENBURG	1 931	965	966	258	74	61	55	42	476
SCHWEIZER-RENEKE	2 063	913	1 150	320	111	98	58	60	503
TSWAING	1 710	435	1 275	207	111	106	113	101	637
VENTERSDORP	1 109	475	634	150	58	53	35	46	292
ZEERUST	5 061	2 708	2 353	675	161	135	118	113	1 151

## 2. RECORDED LIVE BIRTHS

## 2.1 REGISTRATIONS FOR 2004 BY YEAR OF BIRTH, PROVINCE AND MUNICIPALITY (continued)

PROVINCE AND MUNICIPALITY	GRAND TOTAL	2004	LATE REGISTRATIONS						
			TOTAL	2003	2002	2001	2000	1999	<1998
<b>GAUTENG</b>	<b>218 919</b>	<b>149 792</b>	<b>69 127</b>	<b>20 279</b>	<b>7 832</b>	<b>5 556</b>	<b>4 562</b>	<b>4 161</b>	<b>26 737</b>
CITY OF JHB METRO.	91 393	63 099	28 294	8 087	3 173	2 145	1 860	1 613	11 416
CITY OF TSHWANE	42 224	30 757	11 467	3 731	1 299	895	717	684	4 141
EKURHULENI METRO.	46 465	31 454	15 011	4 242	1 749	1 304	1 043	959	5 714
EMFULENI	10 628	6 068	4 560	1 373	477	370	290	278	1 772
KUNGWINI	535	177	358	52	21	23	16	21	225
LESEDI	4 310	2 784	1 526	465	168	145	102	109	537
MERAFONG CITY	5 162	3 247	1 915	500	213	180	145	141	736
MIDVAAL	5 743	4 092	1 651	682	238	125	102	89	415
MOGALE CITY	10 304	6 838	3 466	946	398	303	241	212	1 366
NOKENG tsa TAEMANE	943	467	476	113	65	32	22	31	213
RANDFONTEIN	1 212	809	403	88	31	34	24	24	202

2. RECORDED LIVE BIRTHS

2.1 REGISTRATIONS FOR 2004 BY YEAR OF BIRTH, PROVINCE AND MUNICIPALITY (continued)

PROVINCE AND MUNICIPALITY	GRAND TOTAL	2004	LATE REGISTRATIONS						
			TOTAL	2003	2002	2001	2000	1999	<1998
<b>MPUMALANGA</b>	<b>118 312</b>	<b>53 715</b>	<b>64 597</b>	<b>15 406</b>	<b>5 752</b>	<b>4 463</b>	<b>3 894</b>	<b>3 647</b>	<b>31 435</b>
ALBERT LUTHULI	7 188	2 684	4 504	882	368	311	269	254	2 420
DELMAS	1 368	559	809	270	95	58	64	47	275
DIPALESENG	353	110	243	46	20	10	31	14	122
Dr JS MOROKA	5 618	2 029	3 589	721	298	248	176	183	1 963
EMALAHLENI	8 952	5 259	3 693	1 116	366	293	236	212	1 470
GREATER GROBLER.	9 563	4 772	4 791	1 381	457	342	259	248	2 104
HIGHLANDS	839	328	511	156	57	46	26	34	192
HIGHVELD EAST	7 630	4 107	3 523	902	401	303	280	291	1 346
KRUGER N.P DMA	2 672	1 044	1 628	332	116	90	98	84	908
LEKWA	2 749	1 122	1 627	359	197	115	136	110	710
MBOMBELA	19 880	10 437	9 443	2 465	776	611	541	533	4 517
MKHONDO	5 400	1 897	3 503	969	363	263	224	227	1 457
MSUKALIGWA	6 633	2 870	3 763	901	353	294	251	242	1 722
NKOMAZI	16 096	6 524	9 572	1 772	749	646	578	525	5 302
SEME	2 436	835	1 601	407	165	139	108	91	691
THABA CHWEU	12 085	5 446	6 639	1 350	545	378	340	281	3 745
THEMBISILE	8 850	3 692	5 158	1 377	426	316	277	271	2 491

## 2. RECORDED LIVE BIRTHS

## 2.1 REGISTRATIONS FOR 2004 BY YEAR OF BIRTH, PROVINCE AND MUNICIPALITY (concluded)

PROVINCE AND MUNICIPALITY	GRAND TOTAL	2004	LATE REGISTRATIONS						
			TOTAL	2003	2002	2001	2000	1999	<1998
<b>LIMPOPO</b>	<b>191 124</b>	<b>91 314</b>	<b>99 810</b>	<b>19 007</b>	<b>6 788</b>	<b>5 121</b>	<b>4 785</b>	<b>4 678</b>	<b>59 431</b>
AGANANG	9 844	6 490	3 354	885	319	245	200	167	1 538
BA-PHALABORWA	3 908	2 058	1 850	418	208	167	164	142	751
BELA-BELA	2 333	1 247	1 086	294	109	73	73	79	458
BLOUBERG	5 849	3 177	2 672	566	151	101	85	101	1 668
BUSHBUCKRIDGE	33 542	9 237	24 305	3 196	1 580	1 410	1 319	1 343	15 457
GREATER GIYANI	8 173	3 921	4 252	1 074	346	241	248	201	2 142
GREATER LETABA	6 992	2 909	4 083	479	174	128	117	153	3 032
GREATER TUBATSE	6 852	3 525	3 327	690	219	159	152	137	1 970
GREATER TZANEEN	9 569	4 607	4 962	766	281	198	246	264	3 207
KRUGER N. P. DMA	558	346	212	30	16	14	12	15	125
LEPELLE-NKUMPI	12 033	7 606	4 427	1 350	337	167	167	116	2 290
LEPHALALE	11 957	7 554	4 403	1 094	330	258	216	201	2 304
MAKHADO	18 612	8 596	10 016	2 026	638	430	386	394	6 142
MAKHUDUTHAMAGA	11 030	5 872	5 158	1 123	364	277	227	226	2 941
MAULENG	6 026	2 835	3 191	531	177	127	121	116	2 119
MODIMOLLE	2 393	1 189	1 204	229	86	87	76	76	650
MOGALAKWENA	2 368	730	1 638	172	135	105	88	78	1 060
MOLEMOLE	11 071	6 514	4 557	809	264	194	205	219	2 866
MUSINA	1 965	892	1 073	205	94	79	81	88	526
MUTALE	1 800	786	1 014	201	57	41	51	41	623
THABAZIMBI	1 394	861	533	117	61	33	38	31	253
THOHOY/MALA	22 855	10 362	12 493	2 752	842	587	513	490	7 309
<b>UNSPECIFIED</b>	<b>142</b>	<b>45</b>	<b>97</b>	<b>10</b>	<b>14</b>	<b>5</b>	<b>5</b>	<b>9</b>	<b>54</b>
<b>FOREIGN</b>	<b>5 933</b>	<b>1 678</b>	<b>4 255</b>	<b>1 039</b>	<b>344</b>	<b>251</b>	<b>219</b>	<b>200</b>	<b>2 202</b>



**3. RECORDED LIVE BIRTHS**  
**3.1 REGISTRATIONS FOR 2004 BY SEX AND MAGISTERIAL DISTRICT**

PROVINCE AND DISTRICT	TOTAL REGISTRATIONS			CURRENT REGISTRATIONS			LATE REGISTRATIONS		
	TOTAL	MALE	FEMALE	TOTAL	MALE	FEMALE	TOTAL	MALE	FEMALE
<b>TOTAL SA</b>	<b>1 475 809</b>	<b>740 984</b>	<b>734 825</b>	<b>728 283</b>	<b>366 339</b>	<b>361 944</b>	<b>747 526</b>	<b>374 645</b>	<b>372 881</b>
<b>WESTERN CAPE</b>	<b>107 903</b>	<b>54 416</b>	<b>53 487</b>	<b>80 969</b>	<b>40 927</b>	<b>40 042</b>	<b>26 934</b>	<b>13 489</b>	<b>13 445</b>
BEAUFORT WEST	725	379	346	697	368	329	28	11	17
BERGRIVIER	551	272	279	465	224	241	86	48	38
BREDE RIVER DMA	1 501	737	764	1 079	539	540	422	198	224
BREEDE RIVER/WINE.	1 370	696	674	1 047	541	506	323	155	168
BREEDE VALLEY	3 501	1 735	1 766	3 023	1 493	1 530	478	242	236
CAPE AGULHAS	414	200	214	275	131	144	139	69	70
CEDERBERG	623	298	325	515	244	271	108	54	54
CENTRAL KAROO DMA	120	57	63	92	45	47	28	12	16
CITY OF CAPE TOWN	74 527	37 632	36 895	54 947	27 804	27 143	19 580	9 828	9 752
DRAKENSTEIN	4 833	2 434	2 399	4 038	2 025	2 013	795	409	386
KANNALAND	6	3	3	3	1	2	3	2	1
KNYSNA	1 995	1 031	964	1 061	557	504	934	474	460
LAINGSBURG	1 141	566	575	737	377	360	404	189	215
MATZIKAMA	1 039	512	527	825	411	414	214	101	113
MOSEL BAY	1 441	721	720	1 074	530	544	367	191	176
OUDTSHOORN	1 923	939	984	1 560	774	786	363	165	198
OVERSTRAND	782	401	381	566	291	275	216	110	106
PRINCE ALBERT	169	71	98	144	56	88	25	15	10
SALDANHA BAY	1 386	691	695	1 140	575	565	246	116	130
STELLENBOSCH	2 015	1 033	982	1 541	783	758	474	250	224
SOUTH CAPE DMA	3 643	1 843	1 800	2 939	1 500	1 439	704	343	361
SWARTLAND	2 828	1 460	1 368	2 242	1 162	1 080	586	298	288
THEEWATERSKLOOF	1 345	693	652	947	492	455	398	201	197
WITZENBERG	25	12	13	12	4	8	13	8	5

3. RECORDED LIVE BIRTHS

3.3 REGISTRATIONS FOR 2004 BY SEX AND MAGISTERIAL DISTRICT (continued)

PROVINCE AND DISTRICT	TOTAL REGISTRATIONS			CURRENT REGISTRATIONS			LATE REGISTRATIONS		
	TOTAL	MALE	FEMALE	TOTAL	MALE	FEMALE	TOTAL	MALE	FEMALE
<b>EASTERN CAPE</b>	<b>304 274</b>	<b>152 706</b>	<b>151 568</b>	<b>99 672</b>	<b>50 110</b>	<b>49 562</b>	<b>204 602</b>	<b>102 596</b>	<b>102 006</b>
ABER.PLAINS DMA	5 983	3 044	2 939	3 962	2 022	1 940	2 021	1 022	999
AMAHLATI	4 849	2 394	2 455	2 541	1 262	1 279	2 308	1 132	1 176
BAVIAANS	29	15	14	16	9	7	13	6	7
BLUE CRANE ROUTE	999	482	517	509	245	264	490	237	253
BUFFALO CITY	20 151	10 154	9 997	12 548	6 288	6 260	7 603	3 866	3 737
CAMDEBOO	1 033	528	505	539	278	261	494	250	244
ELUNDINI	7 408	3 766	3 642	1 362	700	662	6 046	3 066	2 980
EMALAHLENI	2 950	1 509	1 441	959	477	482	1 991	1 032	959
ENGOBO	9 520	4 762	4 758	2 980	1 482	1 498	6 540	3 280	3 260
GARIEP	1 177	596	581	554	292	262	623	304	319
GREAT KEI	210	101	109	94	42	52	116	59	57
IKWEZI	167	84	83	89	44	45	78	40	38
INGQUZA	34 550	16 983	17 567	7 805	3 868	3 937	26 745	13 115	13 630
INKWANCA	167	82	85	111	52	59	56	30	26
INTSIKA YETHU	4 470	2 180	2 290	1 439	712	727	3 031	1 468	1 563
INXUBA YETHEMBA	1 597	810	787	1 010	507	503	587	303	284
KING SABATA D.	50 149	25 586	24 563	12 543	6 426	6 117	37 606	19 160	18 446
KOUGA	98	50	48	40	24	16	58	26	32
KOU-KAMMA	1 662	795	867	881	426	455	781	369	412
LUKHANJI	6 296	3 189	3 107	4 445	2 228	2 217	1 851	961	890
MAKANA	2 084	1 019	1 065	1 234	612	622	850	407	443
MALETSWAI	1 122	570	552	485	251	234	637	319	318
MBASHE	5 111	2 549	2 562	720	353	367	4 391	2 196	2 195
MBIZANA	26 957	13 585	13 372	5 995	2 986	3 009	20 962	10 599	10 363
MHLONTLO	11 046	5 545	5 501	2 283	1 211	1 072	8 763	4 334	4 429
MNQUMA	16 851	8 497	8 354	4 188	2 122	2 066	12 663	6 375	6 288
NDLAMBE	721	348	373	371	174	197	350	174	176
NELSON MANDELA	26 378	13 226	13 152	13 150	6 583	6 567	13 228	6 643	6 585
NGQUSHWA	1 058	521	537	416	201	215	642	320	322
NKONKOBE	2 276	1 151	1 125	1 158	601	557	1 118	550	568
NTABANKULU	2 304	1 137	1 167	459	247	212	1 845	890	955
NXUBA	336	169	167	203	99	104	133	70	63
NYANDENI	7 960	3 940	4 020	1 397	674	723	6 563	3 266	3 297
PORT ST JOHNS	7 278	3 600	3 678	1 691	844	847	5 587	2 756	2 831
SAKHISIZWE	2 658	1 304	1 354	992	492	500	1 666	812	854
SENQU	6 549	3 253	3 296	1 932	950	982	4 617	2 303	2 314
SUNDAY'S R.V	1 028	508	520	345	157	188	683	351	332
TSOLWANA	394	209	185	167	85	82	227	124	103
UMZIMVUBU	18 187	9 096	9 091	4 876	2 452	2 424	13 311	6 644	6 667
UMZUMKULU	10 511	5 369	5 142	3 183	1 632	1 551	7 328	3 737	3 591

**3. RECORDED LIVE BIRTHS**

**3.3 REGISTRATIONS FOR 2004 BY SEX AND MAGISTERIAL DISTRICT (continued)**

PROVINCE AND DISTRICT	TOTAL REGISTRATIONS			CURRENT REGISTRATIONS			LATE REGISTRATIONS		
	TOTAL	MALE	FEMALE	TOTAL	MALE	FEMALE	TOTAL	MALE	FEMALE
<b>NORTHERN CAPE</b>	<b>22 203</b>	<b>11 175</b>	<b>11 028</b>	<b>15 741</b>	<b>7 945</b>	<b>7 796</b>	<b>6 462</b>	<b>3 230</b>	<b>3 232</b>
BEN. ORANJE DMA	191	106	85	157	89	68	34	17	17
BO-KAROO DMA	138	75	63	106	58	48	32	17	15
D. FIELDS DMA	9 646	4 906	4 740	6 604	3 341	3 263	3 042	1 565	1 477
ENTHANJENI	949	467	482	816	405	411	133	62	71
HANTAM	398	220	178	319	176	143	79	44	35
IKHEIS	3 871	1 935	1 936	3 139	1 577	1 562	732	358	374
K. CROSS BDMA	2 150	1 064	1 086	1 453	739	714	697	325	372
KAREEBERG	144	66	78	113	49	64	31	17	14
KAROO HOOGLAND	161	91	70	129	77	52	32	14	18
MAGARENG	514	247	267	240	117	123	274	130	144
NAMA KHOI	1 144	587	557	1 037	526	511	107	61	46
PHOKWANE	1 552	745	807	700	324	376	852	421	431
RENOSTERBERG	39	24	15	31	19	12	8	5	3
SIYATHEMBA	318	163	155	196	108	88	122	55	67
THEMBELIHLE	239	116	123	128	65	63	111	51	60
UBUNTU	262	125	137	204	97	107	58	28	30
UMSOBOMVU	487	238	249	369	178	191	118	60	58

## 3. RECORDED LIVE BIRTHS

## 3.3 REGISTRATIONS FOR 2004 BY SEX AND MAGISTERIAL DISTRICT (continued)

PROVINCE AND DISTRICT	TOTAL REGISTRATIONS			CURRENT REGISTRATIONS			LATE REGISTRATIONS		
	TOTAL	MALE	FEMALE	TOTAL	MALE	FEMALE	TOTAL	MALE	FEMALE
<b>FREE STATE</b>	<b>73 880</b>	<b>37 318</b>	<b>36 562</b>	<b>44 248</b>	<b>22 348</b>	<b>21 900</b>	<b>29 632</b>	<b>14 970</b>	<b>14 662</b>
DIHLABENG	3 834	1 895	1 939	2 856	1 407	1 449	978	488	490
KOPANONG	1 078	542	536	463	250	213	615	292	323
LETSEMENG	337	170	167	136	73	63	201	97	104
MAFUBE	1 608	816	792	867	452	415	741	364	377
MALUTI aPHOFUNG	13 835	7 018	6 817	6 918	3 487	3 431	6 917	3 531	3 386
MANGAUNG	20 014	10 208	9 806	14 238	7 253	6 985	5 776	2 955	2 821
MANTSOPA	909	475	434	480	253	227	429	222	207
MASILONYANA	405	196	209	80	31	49	325	165	160
MATJHABENG	10 642	5 371	5 271	6 862	3 443	3 419	3 780	1 928	1 852
METSIMAHOLO	2 663	1 303	1 360	1 497	722	775	1 166	581	585
MOHOKARE	1 071	546	525	496	246	250	575	300	275
MOQHAKA	3 962	1 992	1 970	2 909	1 474	1 435	1 053	518	535
NALA	1 874	933	941	889	439	450	985	494	491
NALEDI	239	106	133	53	30	23	186	76	110
NGWATHE	2 865	1 442	1 423	1 608	806	802	1 257	636	621
NKETOANA	1 476	749	727	777	388	389	699	361	338
PHUMELELA	1 023	492	531	426	214	212	597	278	319
SETSOTO	4 138	2 104	2 034	2 014	1 028	986	2 124	1 076	1 048
TOKOLOGO	211	100	111	61	32	29	150	68	82
TSWELOPELE	1 696	860	836	618	320	298	1 078	540	538

3. RECORDED LIVE BIRTHS

3.3 REGISTRATIONS FOR 2004 BY SEX AND MAGISTERIAL DISTRICT (continued)

PROVINCE AND DISTRICT	TOTAL REGISTRATIONS			CURRENT REGISTRATIONS			LATE REGISTRATIONS		
	TOTAL	MALE	FEMALE	TOTAL	MALE	FEMALE	TOTAL	MALE	FEMALE
<b>KWAZULU-NATAL</b>	<b>328 650</b>	<b>164 566</b>	<b>164 084</b>	<b>135 469</b>	<b>67 949</b>	<b>67 520</b>	<b>193 181</b>	<b>96 617</b>	<b>96 564</b>
DANNHAUSER	514	256	258	86	39	47	428	217	211
DURBAN METRO.	95 445	47 942	47 503	48 473	24 371	24 102	46 972	23 571	23 401
eDUMBE	384	185	199	65	26	39	319	159	160
EMNAM/LADY	11 631	5 853	5 778	5 190	2 607	2 583	6 441	3 246	3 195
ENDUMENI	3 581	1 779	1 802	1 310	677	633	2 271	1 102	1 169
GREATER KOKSTAD	6 700	3 456	3 244	2 281	1 204	1 077	4 419	2 252	2 167
HIBISCUS COAST	10 193	5 185	5 008	5 627	2 917	2 710	4 566	2 268	2 298
HLABISA	9 863	4 806	5 057	3 224	1 520	1 704	6 639	3 286	3 353
IMPEMDLE	201	104	97	32	17	15	169	87	82
INGWE	520	240	280	103	44	59	417	196	221
IXOPO	6 953	3 473	3 480	2 740	1 369	1 371	4 213	2 104	2 109
KWA DUKUZA	5 856	2 939	2 917	2 870	1 421	1 449	2 986	1 518	1 468
KWA SANI	401	204	197	87	39	48	314	165	149
MAPHUMULU	3 117	1 577	1 540	1 005	515	490	2 112	1 062	1 050
MBONAMBI	19 189	9 587	9 602	9 490	4 756	4 734	9 699	4 831	4 868
MKHAMBATHINI	2 337	1 139	1 198	638	308	330	1 699	831	868
MOOI MPOFANA	134	61	73	67	30	37	67	31	36
MSINGA	3 569	1 751	1 818	1 114	560	554	2 455	1 191	1 264
MTHONJANENI	2 976	1 480	1 496	1 033	508	525	1 943	972	971
NDWEDWE	2 209	1 120	1 089	503	242	261	1 706	878	828
NEWCASTLE	15 640	7 912	7 728	5 649	2 818	2 831	9 991	5 094	4 897
NKANDLA	3 929	1 947	1 982	1 076	523	553	2 853	1 424	1 429
NONGOMA	11 193	5 536	5 657	2 780	1 390	1 390	8 413	4 146	4 267
NQUTU	6 090	3 023	3 067	2 483	1 218	1 265	3 607	1 805	1 802
OKHAHLAMBA	4 876	2 436	2 440	1 233	618	615	3 643	1 818	1 825
RICHMOND	3 062	1 573	1 489	943	501	442	2 119	1 072	1 047
THE MSUNDUZI	24 796	12 544	12 252	10 702	5 350	5 352	14 094	7 194	6 900
ULUNDI	19 945	9 899	10 046	6 002	2 976	3 026	13 943	6 923	7 020
UMHLABUYALINGANA	14 445	7 251	7 194	4 761	2 421	2 340	9 684	4 830	4 854
UMLALAZI	8 843	4 399	4 444	3 561	1 760	1 801	5 282	2 639	2 643
uMSHWATHI	99	49	50	6	5	1	93	44	49
UMTSHEZI	8 750	4 308	4 442	2 718	1 367	1 351	6 032	2 941	3 091
uMUZIWABANTU	2 847	1 416	1 431	830	417	413	2 017	999	1 018
UMVOTI	5 842	2 923	2 919	1 903	967	936	3 939	1 956	1 983
uPHONGOLO	7 562	3 722	3 840	1 944	990	954	5 618	2 732	2 886
UTRECHT	359	176	183	101	51	50	258	125	133
VULAMEHLO	4 599	2 315	2 284	2 839	1 407	1 432	1 760	908	852

**3. RECORDED LIVE BIRTHS**

**3.3 REGISTRATIONS FOR 2004 BY SEX AND MAGISTERIAL DISTRICT (continued)**

PROVINCE AND DISTRICT	TOTAL REGISTRATIONS			CURRENT REGISTRATIONS			LATE REGISTRATIONS		
	TOTAL	MALE	FEMALE	TOTAL	MALE	FEMALE	TOTAL	MALE	FEMALE
<b>NORTH WEST</b>	<b>104 469</b>	<b>52 363</b>	<b>52 106</b>	<b>55 640</b>	<b>27 872</b>	<b>27 768</b>	<b>48 829</b>	<b>24 491</b>	<b>24 338</b>
CITY OF KLERKSDORP	10 277	5 225	5 052	6 238	3 184	3 054	4 039	2 041	1 998
CITY OF TSHWANE	11 277	5 560	5 717	6 546	3 211	3 335	4 731	2 349	2 382
GREATER TAUNG	6 048	3 041	3 007	3 460	1 729	1 731	2 588	1 312	1 276
KAGISANO	9 889	4 914	4 975	4 625	2 358	2 267	5 264	2 556	2 708
KGETLENG RIVIER	9 135	4 571	4 564	5 566	2 818	2 748	3 569	1 753	1 816
LEKWA-TEEMANE	1 353	673	680	680	334	346	673	339	334
LICHTENBURG	8 148	3 984	4 164	3 720	1 800	1 920	4 428	2 184	2 244
MADIBENG	4 369	2 158	2 211	2 628	1 307	1 321	1 741	851	890
MANKWE-MADIKWE	3 794	1 917	1 877	2 122	1 080	1 042	1 672	837	835
MOLOPO	9 014	4 520	4 494	4 731	2 358	2 373	4 283	2 162	2 121
MORETELE	10 083	5 170	4 913	4 653	2 347	2 306	5 430	2 823	2 607
MQUASSI HILLS	1 519	761	758	744	371	373	775	390	385
NALEDI	3 516	1 818	1 698	1 698	852	846	1 818	966	852
POTCHEFSTROOM	4 173	2 080	2 093	2 733	1 368	1 365	1 440	712	728
RUSTENBURG	1 931	965	966	965	473	492	966	492	474
SCHWEIZER-RENEKE	2 063	1 027	1 036	913	453	460	1 150	574	576
TSWAING	1 710	858	852	435	227	208	1 275	631	644
VENTERSDORP	1 109	542	567	475	224	251	634	318	316
ZEERUST	5 061	2 579	2 482	2 708	1 378	1 330	2 353	1 201	1 152

## 3. RECORDED LIVE BIRTHS

## 3.3 REGISTRATIONS FOR 2004 BY SEX AND MAGISTERIAL DISTRICT (continued)

PROVINCE AND DISTRICT	TOTAL REGISTRATIONS			CURRENT REGISTRATIONS			LATE REGISTRATIONS		
	TOTAL	MALE	FEMALE	TOTAL	MALE	FEMALE	TOTAL	MALE	FEMALE
<b>GAUTENG</b>	<b>218 919</b>	<b>109 952</b>	<b>108 967</b>	<b>149 792</b>	<b>75 522</b>	<b>74 270</b>	<b>69 127</b>	<b>34 430</b>	<b>34 697</b>
CITY OF JHB METRO.	91 393	45 832	45 561	63 099	31 715	31 384	28 294	14 117	14 117
CITY OF TSHWANE	42 224	21 374	20 850	30 757	15 634	15 123	11 467	5 740	5 727
EKURHULENI METRO.	46 465	23 367	23 098	31 454	15 931	15 523	15 011	7 436	7 575
EMFULENI	10 628	5 266	5 362	6 068	3 030	3 038	4 560	2 236	2 324
KUNGWINI	535	276	259	177	97	80	358	179	179
LESEDI	4 310	2 151	2 159	2 784	1 404	1 380	1 526	747	779
MERAFONG CITY	5 162	2 583	2 579	3 247	1 612	1 635	1 915	971	944
MIDVAAL	5 743	2 889	2 854	4 092	2 053	2 039	1 651	836	815
MOGALE CITY	10 304	5 132	5 172	6 838	3 411	3 427	3 466	1 721	1 745
NOKENG tsa TAEMANE	943	483	460	467	235	232	476	248	228
RANDFONTEIN	1 212	599	613	809	400	409	403	199	204

**3. RECORDED LIVE BIRTHS**

**3.3 REGISTRATIONS FOR 2004 BY SEX AND MAGISTERIAL DISTRICT (continued)**

PROVINCE AND DISTRICT	TOTAL REGISTRATIONS			CURRENT REGISTRATIONS			LATE REGISTRATIONS		
	TOTAL	MALE	FEMALE	TOTAL	MALE	FEMALE	TOTAL	MALE	FEMALE
<b>MPUMALANGA</b>	<b>118 312</b>	<b>59 432</b>	<b>58 880</b>	<b>53 715</b>	<b>27 090</b>	<b>26 625</b>	<b>64 597</b>	<b>32 342</b>	<b>32 255</b>
ALBERT LUTHULI	7 188	3 607	3 581	2 684	1 330	1 354	4 504	2 277	2 227
DELMAS	1 368	728	640	559	285	274	809	443	366
DIPALESENG	353	176	177	110	56	54	243	120	123
Dr JS MOROKA	5 618	2 890	2 728	2 029	1 062	967	3 589	1 828	1 761
EMALAHLENI	8 952	4 409	4 543	5 259	2 597	2 662	3 693	1 812	1 881
GREATER GROBLERSDAL	9 563	4 788	4 775	4 772	2 391	2 381	4 791	2 397	2 394
HIGHLANDS	839	418	421	328	156	172	511	262	249
HIGHVELD EAST	7 630	3 861	3 769	4 107	2 086	2 021	3 523	1 775	1 748
KRUGER N.P DMA	2 672	1 320	1 352	1 044	512	532	1 628	808	820
LEKWA	2 749	1 416	1 333	1 122	579	543	1 627	837	790
MBOMBELA	15 052	7 554	7 498	7 442	3 789	3 653	7 610	3 765	3 845
MIDDELBURG	4 828	2 439	2 389	2 995	1 513	1 482	1 833	926	907
MKHONDO	5 400	2 607	2 793	1 897	915	982	3 503	1 692	1 811
MSUKALIGWA	6 633	3 335	3 298	2 870	1 481	1 389	3 763	1 854	1 909
NKOMAZI	16 096	7 984	8 112	6 524	3 251	3 273	9 572	4 733	4 839
SEME	1 535	756	779	588	281	307	947	475	472
SEME	901	498	403	247	139	108	654	359	295
THABA CHWEU	12 085	6 160	5 925	5 446	2 783	2 663	6 639	3 377	3 262
THEMBISILE	8 850	4 486	4 364	3 692	1 884	1 808	5 158	2 602	2 556



## 3. RECORDED LIVE BIRTHS

## 3.3 REGISTRATIONS FOR 2004 BY SEX AND MAGISTERIAL DISTRICT (concluded)

PROVINCE AND DISTRICT	TOTAL REGISTRATIONS			CURRENT REGISTRATIONS			LATE REGISTRATIONS		
	TOTAL	MALE	FEMALE	TOTAL	MALE	FEMALE	TOTAL	MALE	FEMALE
<b>LIMPOPO</b>	<b>191 124</b>	<b>95 899</b>	<b>95 225</b>	<b>91 314</b>	<b>45 699</b>	<b>45 615</b>	<b>99 810</b>	<b>50 200</b>	<b>49 610</b>
AGANANG	9 844	4 961	4 883	6 490	3 288	3 202	3 354	1 673	1 681
BA-PHALABORWA	3 908	1 911	1 997	2 058	976	1 082	1 850	935	915
BELA-BELA	2 333	1 151	1 182	1 247	609	638	1 086	542	544
BLOUBERG	5 849	2 960	2 889	3 177	1 623	1 554	2 672	1 337	1 335
BUSHBUCKRIDGE	33 542	16 707	16 835	9 237	4 590	4 647	24 305	12 117	12 188
GREATER GIYANI	8 173	4 154	4 019	3 921	1 943	1 978	4 252	2 211	2 041
GREATER LETABA	6 992	3 515	3 477	2 909	1 447	1 462	4 083	2 068	2 015
GREATER TUBATSE	6 852	3 492	3 360	3 525	1 790	1 735	3 327	1 702	1 625
GREATER TZANEEN	9 569	4 740	4 829	4 607	2 294	2 313	4 962	2 446	2 516
KRUGER N. P. DMA	558	286	272	346	171	175	212	115	97
LEPELLE-NKUMPI	12 033	6 019	6 014	7 606	3 826	3 780	4 427	2 193	2 234
LEPHALALE	11 957	6 010	5 947	7 554	3 789	3 765	4 403	2 221	2 182
MAKHADO	18 612	9 472	9 140	8 596	4 352	4 244	10 016	5 120	4 896
MAKHUDUTHAMAGA	11 030	5 589	5 441	5 872	2 919	2 953	5 158	2 670	2 488
MAULENG	6 026	3 020	3 006	2 835	1 407	1 428	3 191	1 613	1 578
MODIMOLLE	2 393	1 188	1 205	1 189	600	589	1 204	588	616
MOGALAKWENA	2 368	1 157	1 211	730	360	370	1 638	797	841
MOLEMOLE	11 071	5 565	5 506	6 514	3 276	3 238	4 557	2 289	2 268
MUSINA	1 965	989	976	892	446	446	1 073	543	530
MUTALE	1 800	870	930	786	378	408	1 014	492	522
THABAZIMBI	1 394	685	709	861	412	449	533	273	260
THOHOY/MALA	22 855	11 458	11 397	10 362	5 203	5 159	12 493	6 255	6 238
<b>UNSPECIFIED</b>	<b>142</b>	<b>77</b>	<b>65</b>	<b>45</b>	<b>28</b>	<b>17</b>	<b>97</b>	<b>49</b>	<b>48</b>
<b>FOREIGN</b>	<b>5 933</b>	<b>3 080</b>	<b>2 853</b>	<b>1 678</b>	<b>849</b>	<b>829</b>	<b>4 255</b>	<b>2 231</b>	<b>2 024</b>

## 4. RECORDED LIVE BIRTHS

## 4.3 AGE OF MOTHER BY AGE OF FATHER 2004

AGE OF FATHER	TOTAL	AGE OF MOTHER								Other and unspecified*
		15-19	20-24	25-29	30-34	35-39	40-44	45-49	50-54	
<b>TOTAL SA</b>	<b>1 475 809</b>	<b>234 054</b>	<b>382 328</b>	<b>323 693</b>	<b>268 259</b>	<b>161 716</b>	<b>74 378</b>	<b>12 361</b>	<b>3 939</b>	<b>15 081</b>
15-19	7 469	5 779	1 162	158	35	11	4	1	-	319
20-24	50 934	21 452	24 295	3 753	683	160	33	14	3	541
25-29	95 435	10 107	42 243	34 894	6 583	1 155	175	29	11	238
30-34	118 311	3 464	20 370	49 646	38 140	5 759	710	53	23	146
35-39	95 254	1 277	6 751	21 259	41 323	21 910	2 434	186	40	74
40-44	62 403	541	2 734	7 554	17 741	24 613	8 508	546	99	67
45-49	30 286	223	1 034	2 716	5 889	10 237	8 479	1 469	169	70
50-54	13 598	108	481	1 221	2 426	3 802	3 740	1 380	346	94
55-59	5 624	47	175	502	1 012	1 548	1 324	613	293	110
60+	4 742	27	177	414	865	1 310	1 096	453	180	220
<b>Other and unspecified*</b>	<b>991 753</b>	<b>191 029</b>	<b>282 906</b>	<b>201 576</b>	<b>153 562</b>	<b>91 211</b>	<b>47 875</b>	<b>7 617</b>	<b>2 775</b>	<b>13 202</b>

\* Other and unspecified refers to the parents whose ages were unstated as well as females whose reported ages were outside the range 15-54 years and males whose reported ages were less than 15 years.

## General information

Stats SA publishes approximately 300 different statistical releases each year. It is not economically viable to produce them in more than one of South Africa's eleven official languages. Since the releases are used extensively, not only locally but also by international economic and social-scientific communities, Stats SA releases are published in English only.

Stats SA has copyright on this publication. Users may apply the information as they wish, provided that they acknowledge Stats SA as the source of the basic data wherever they process, apply, utilise, publish or distribute the data; and also that they specify that the relevant application and analysis (where applicable) result from their own processing of the data.

## Advance release calendar

An advance release calendar is disseminated on [www.statssa.gov.za](http://www.statssa.gov.za)

## Stats SA products

A complete set of Stats SA publications is available at the Stats SA Library and the following libraries:

National Library of South Africa, Pretoria Division  
National Library of South Africa, Cape Town Division  
Natal Society Library, Pietermaritzburg  
Library of Parliament, Cape Town  
Bloemfontein Public Library  
Johannesburg Public Library  
Eastern Cape Library Services, King William's Town  
Central Regional Library, Polokwane  
Central Reference Library, Nelspruit  
Central Reference Collection, Kimberley  
Central Reference Library, Mafikeng

Stats SA also provides a subscription service.

## Electronic services

A large range of data are available via on-line services, diskette and computer printouts. For more details about our electronic data, contact user information services.

You can visit us on the Internet at: [www.statssa.gov.za](http://www.statssa.gov.za)

## Enquiries

Telephone: (012) 310 8600/ 8390/ 8351/ 4892/ 8496/ 8095 (user information services)  
(012) 310 8227 (technical enquiries)  
(012) 310 8161 (orders)  
(012) 310 8490 (library)

Fax: (012) 310 8500/ 8495 (user information services)  
(012) 310 6937 (technical enquiries)

Email: [rinadp@statssa.gov.za](mailto:rinadp@statssa.gov.za) (technical enquiries)  
[info@statssa.gov.za](mailto:info@statssa.gov.za) (user information services)  
[distribution@statssa.gov.za](mailto:distribution@statssa.gov.za) (orders)

Postal address: Private Bag X44, Pretoria, 0001

*Produced by Stats SA*