

Recorded live births

2002

Co-operation between Statistics South Africa (Stats SA), the citizens of the country, the private sector and government institutions is essential for a successful statistical system. Without continued co-operation and goodwill, the timely release of relevant and reliable official statistics will not be possible.

Embargo: 11:00
Date: 22 April 2003

Stats SA publishes approximately three hundred different releases each year. It is not economically viable to produce them in more than one of South Africa's eleven official languages. Since the releases are used extensively, not only locally, but also by international economic and social-scientific communities, Stats SA releases are published in English only.

Published by
Statistics South Africa
Private Bag X44
Pretoria
0001

© Copyright, 2002

Users may apply or process this data, provided Statistics South Africa is acknowledged as the original source of the data; that it is specified that the application and/or analysis is the result of the user's independent processing of the data; and that neither the basic data nor any reprocessed version or application thereof may be sold or offered for sale in any form whatsoever without prior permission from Stats SA.

CONTENTS

Key findings	1
Explanatory notes	3
Graphs	6
Tables	
1.1 Recorded live births - Year of occurrence by sex and citizenship, 1991 - 2002	10
1.2 Recorded live births - Year and month of occurrence by gender and citizenship, 1991 - 2002	11
1.3 Recorded live births - Year of occurrence by year of registration, 1991 - 2002	15
1.4 Recorded live births - Total birth registrations and occurrences for various years, 1991-2002	15
2.1 Recorded live births - Registrations for 2002 by year of birth, magisterial district and municipality	16
3.1 Recorded live births - Registrations for 2002 by sex, magisterial district and municipality	25
4.1 Recorded live births - Age of mother by age of father, 2002	32

A complete set of Stats SA publications is available in the Stats SA Library, and in the following public libraries:

National Library of South Africa, Pretoria Division
National Library of South Africa, Cape Town Division
National Society Library, Pietermaritzburg
Library of Parliament, Cape Town
Bloemfontein Public Library
Johannesburg Public Library
Eastern Cape Library Services, King William's Town
Central Regional Library, Pietersburg
Central Regional Library, Nelspruit
Central Reference Collection, Kimberley
Central Reference Library, Mmabatho

Private Bag X44 • Pretoria 0001 • South Africa • 170 Andries street • Pretoria 0002
Tel: +27(12) 310 8911 Fax: +27(12) 322 3374

E-mail address: info@statssa.gov.za

Website: <http://www.statssa.gov.za>

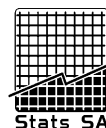

Key Findings

Registration-based reporting of live births

The total number of live birth registrations for any given year comprises both current registrations (for births registered in the year of birth) and late registrations (for live births registered later than the year of birth). There was a slight increase in the annual number of registered live births in South Africa in 2002, as compared to 2001 (1 433 432 and 1 517 671, respectively), this increase represent a continued pattern over the previous years, since 1992 (Figure 1). A significant number of birth registration for 2002, constitute late registrations (Figure 1). Moreover, the rate of increase in terms of registration of current births was lower prior to 2001 than that of total registrations. Nevertheless, since 1994 there was a steady increase in the number of current births registrations, this could possibly be attributed nation-wide campaign geared towards improving birth registrations.

Occurrence-based reporting of live births

The population register provides the number of live births that have been updated for lateness in reporting. Details on the South African population register are explained in the introduction. Table 1.1 shows the number of live births broken down by sex and citizenship of the child from 1990 till 2001 as reflected in the population register as at 02 April 2002. There was a decrease in the number of births from 735 944 in 2001 to 645 882 in 2002. Overall, there were more male than female births in all the years except for the year 1992, where the number of female births was slightly higher than that of male births.

A comparison of the trend of registered live births (corrected for lateness) at two or more points in time can help to show the actual trend in births. Figure 2 shows such an annual comparison of recorded births, for the periods 1991-1997 (as at 11 September 1999) and for the period 1991-2001 (as at 02 April 2002). Even with the updating that occurred between these two periods, the pattern of declining fertility remains the same. There is a smooth gradual decline followed by a drastic drop in 2001 and 2002 and this supports the evidence of declining fertility in South Africa.

The monthly distribution of recorded live births is indicated in Table 1.2, Figures 3a and 3b. Generally, there is steep decline in the overall live births by month of occurrence. Comparison of live births in 2001 and 2002 shows that there was a decrease in the number of live births for all the months, with the highest decline occurring in November and December 2002 (Table 1.3). Seasonal variation of births demonstrates that the months in which childbearing is highest for 2002 were September and March. This pattern was observed across all years (Figure 3b). The noticeable seasonality in births comes out more clearly in the earlier period (1991-1995) than the latter period (1996 – 2000).

Comparison between occurrence and registration-based reporting of live births

The relationship between the year of occurrence of births and the year of registration are illustrated in Tables 1.3 and 1.4. Table 1.3 shows that the number of births occurring during a particular year and registered in the same year have been increasing since 1993. Across all the years, birth registration seems to be highest in the current year (Figure 4). From 1991 to 1995, it can be noted that the second highest number of births was registered four to seven years after birth. Nevertheless, between 1995 to 2000, the second highest number of registration occurs in the second year after birth.

Prior to 1995 the number of birth registration increased steadily after the third year until school-going age. Table 1.2 shows a comparison of total annual live births against registration. Between 1991 and 1994, the number births registration was far below that of birth occurrence. After 1994 up to 2002, the total number of birth registrations far exceeded birth occurrences, however, the difference between the two is expected to decrease as the population register is updated. It is difficult to give a definite interpretation on what is going on. The births that occurred in the earlier years, 1991-1994, have been updated for a longer period than those of the more recent years, 1994-2001. It is possible that, given sufficient time for updating live births in the later period, a similar pattern as shown for the earlier period will emerge. Also, it is possible that the increase in birth registration five to seven years after birth (largely due to enrolment in school) is now being overtaken by an increase in birth registration two years after birth. This situation could be due to increased awareness about birth registration or due to the enrolment of infants in day-care centres.

Registration-based reporting of live births with geographic breakdown

Figure 5 shows the proportion of total live births registrations by province for 2002. Just above a quarter of annual registration for 2002 occurred in KwaZulu-Natal (26,2%) and the Eastern Cape province (19.1%) had the second highest number of live birth registrations followed by Limpopo province (14,3%).

The patterns of total registrations for 2002 by current and late registrations are shown in Figures 6 and 7. Gauteng, KwaZulu-Natal and Western Cape had the highest number of current annual registrations for 2002. In terms of late registrations, the provinces which recorded a high number of late registrations were KwaZulu-Natal, Eastern Cape and Limpopo. Northern Cape had consistently recorded the lowest number of current and late registrations.

Table 2.1 illustrates the geographical breakdown of registrations for 2002. Across all provinces, of all the births that occurred in a particular year were concentrated in a few districts. The situation was the same for the provinces with the highest number of births as well as those with the lowest number. In the Western Cape, a significant number of births occurred in the city of Cape Town (47 122), followed by Drankentein (3 597), and Breede Valley (2 770). For Eastern Cape the highest number of births occurred in the King Sabata Dalindyebo (12 679), and in Gauteng province the majority of births occurred in the cities of Johannesburg and Tshwane and Ekurhuleni. In Kwa-Zulu-Natal just above half of births occurred in Durban, Mbonambi and the Msundizi municipal areas.

Tables 3.1 show a geographical breakdown of registrations by gender. There were no dramatic differences in the number of births registered. Generally, there was fluctuation in the dominance of any given gender in registration in the districts within a province. Similarly to 2001, the peak childbearing age-group for women in 2002 was between the age of 20 and 29, where as for men the peak childbearing age-group is much later (30-34 years).

EXPLANATORY NOTES

Source of data

The two sets of birth statistics that are reported here (occurrence-based and reporting-based) come from the same source, namely, Nucleus Bureau. When the clerks at the various offices of the Department of Home Affairs (DHA) capture the information about a birth, they do so directly onto the database at Nucleus Bureau. These transactions are used to update the population register database. A more detailed narrative on eligibility for inclusion in the population register is given below.

For the purpose of producing vital statistics, the following system is followed: every day all the (civil) transactions done at all the DHA offices are written onto a cassette. At the end of every month, a combined set of cassettes is created containing all the transactions done for the month. These transactions are read and the birth transactions are extracted for processing at Stats SA. The year in which the births are registered is the registration or processing year. Using this information, Stats SA shows the breakdown of the births registered according to the year in which the births occurred.

While birth information sent to Stats SA is the same as that in the population register, there is a difference of format between the two. Stats SA's data is based on births registered during the year (registration-based). On the other hand, entries on the population register reflect the date of birth. The date of registration of birth is not stored on the population registration file. For this reason, the population register can only be used to obtain births data broken down by date of birth (occurrence-based). By continuously updating the population register for late registration, the occurrence-based data from the population register gets closer and closer to the true level of births. In a situation where birth registrations are complete (with very few late registrations), the occurrence-based perspective (with births updated for late registrations) is similar to the registration based perspective (with all registration births considered irrespective of year) are nearly the same. However, if there are a large number of late registrations, the two perspectives become widely dissimilar. With improvements in birth registration, the recorded data from the two sources will gradually converge.

South African Population Register

The South African Population Register deals with births, deaths, identity, marriages, divorces and movements of all South African citizens and permanent residents. Thus, each of the Acts dealing with any aspect of civil registration has implications for the information inputted onto the Population Register. The Births and Deaths Registration Act, 1992 (Act No. 51 of 1992) guides the registration of births and death throughout South Africa. The Birth and Death Registration Act No. 51 of 1992 was subsequently amended in 1997 (Act No. 67 of 1997) and in 1998 (Act No. 43 of 1998). Another Act that is pertinent to the population register is the Identification Act that was passed in 1997 (Act No. 68 of 1997). This Act repealed previous Identification Acts (Act No.72 of 1986, Act No. 21 of 1991, Act No. 4 of 1993 and Act No. 47 of 1995). From these various Acts and amendments, the following can be said about those persons whose particulars are eligible to be included on the population register:

- All children born of South African citizens and permanent residents when the notice of the birth is given within one year after the birth of the child.
- All children born of South African citizens and permanent residents when the notice of the birth is given one year after the birth of the child together with the prescribed requirement for a late registration of birth.

- ❑ All South African citizens and permanent residents who upon attainment of the age of 16 applied for and were granted identification cards.
- ❑ All South African citizens and permanent residents who die at any age after birth.
- ❑ All South African citizens and permanent residents who depart permanently from South Africa.

Persons whose particulars are not eligible for inclusion on the population register are listed below:

- ❑ Non-South African citizens who sojourn temporarily in the country.
- ❑ All South African Citizens and permanent residents who died before notice of his/her birth had been given.

Municipal Demarcation

Prior to 1994, there were about 1 300 municipalities throughout South Africa. These were reduced to 843 following the 1995/1996 local government elections. Subsequently, the Municipal Demarcation Act of 1998 (Act 27 of 1998) established the Municipal Demarcation Board and charged it with the responsibility of determining new municipal boundaries for the country. In this report we have included the municipalities in accordance with their magisterial districts.

DEFINITION OF CONCEPTS USED

- 1.1 **Live birth** is the complete expulsion or extraction from its mother's womb of a product of conception, irrespective of duration of the pregnancy, which after such separation, breathes or shows any other evidence of life.
- 1.2 **Recorded live births** – Recorded live births (birth registrations) indicate the number of births recorded (registered) in a specific year, irrespective of when the birth actually occurred. The births recorded in any given year include the births that occurred during that year plus other births that occurred in years prior to the year of registration. It should be noted that not all births are recorded (registered).
- 1.3 **Late registration** – Births occurring in a given calendar year but recorded in subsequent calendar years.
- 1.4 **Population group** – As from 1991 no distinction is made between the different population groups in the information collected by the Department of Home Affairs. The statistics collected, therefore, refer to all population groups combined.
- 1.5 **Magisterial districts** – (Tables 2.1 and 3.1). Due to changes in boundaries of magisterial districts, the data from 1994 are not comparable in all regards with those of previous years. As from 1994 the twelfth edition of the Statistics South Africa, Standard Code List of Areas, Report No. 09-09-03 (1994), has been followed.
- 1.6 **Municipality boundary** – (Tables 2.1 and 3.1) There are three categories of municipalities in terms of the Constitution: category A (metropolitan), category B (local) and category C (district).
- 1.7 **Stillbirths** – A stillbirth is a death prior to the expulsion or extraction from its mother's womb of a product of conception, irrespective of duration of pregnancy. That indicates the death after such separation, the child does not

breathe or show other evidence of life. Prior to 1997, stillbirths were reported as a separate column but in the same release as live births. Stillbirths for 1997 and later years are now to be published in a separate statistical release.

1.8 **Abbreviations used in figures 3a and 3b**

Jan	= January
Feb	= February
Mar	= March
Apr	= April
May	= May
Jun	= June
Jul	= July
Aug	= August
Sep	= September
Oct	= October
Nov	= November
Dec	= December

Fig. 1: Recorded live births - A comparison of annual total and current registrations 1991-2002

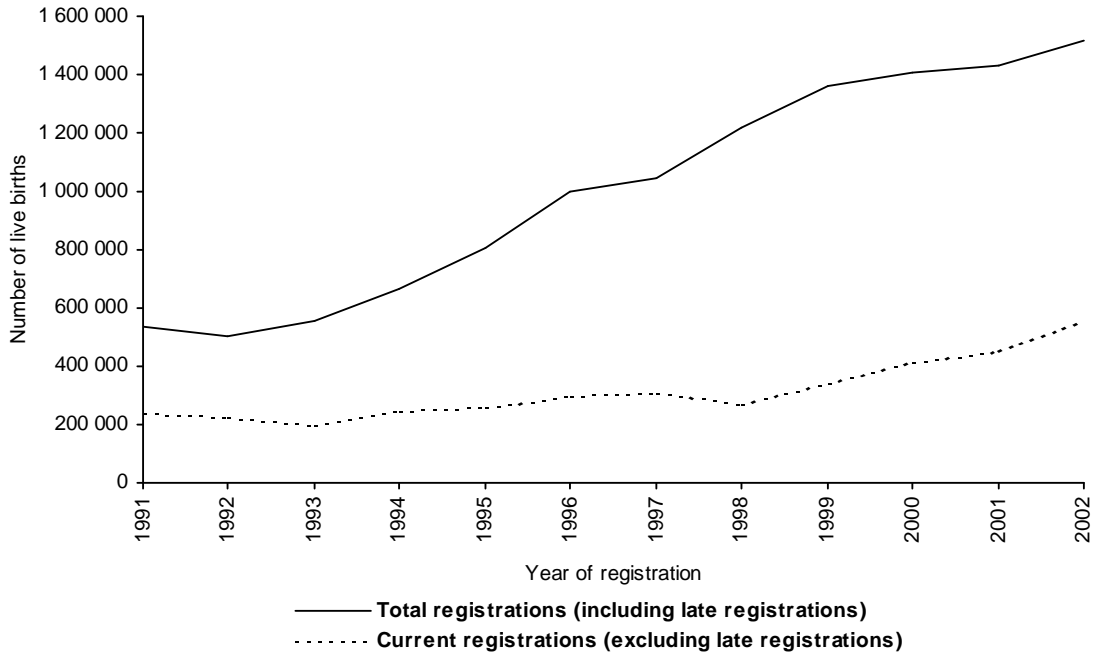

Fig. 2: Recorded live births - Comparison of updated occurrences over three periods at three points in time: 1991-1997, 1991-2000 and 1991-2002

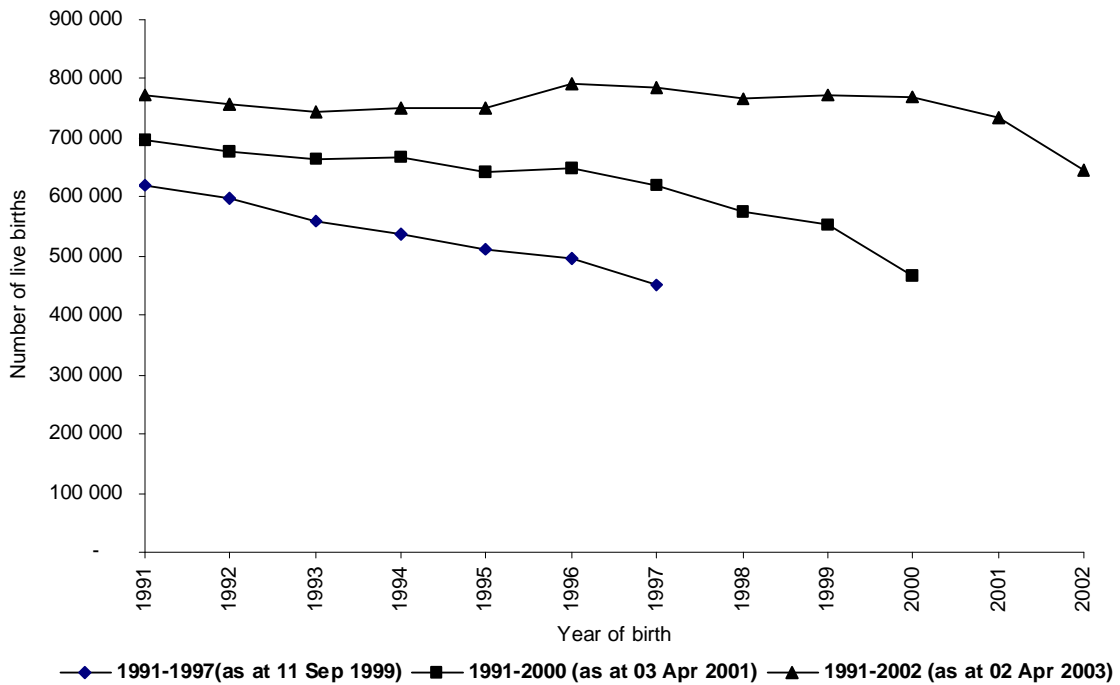

Fig. 3a: Recorded live births by year and month of occurrence, 1991-1995

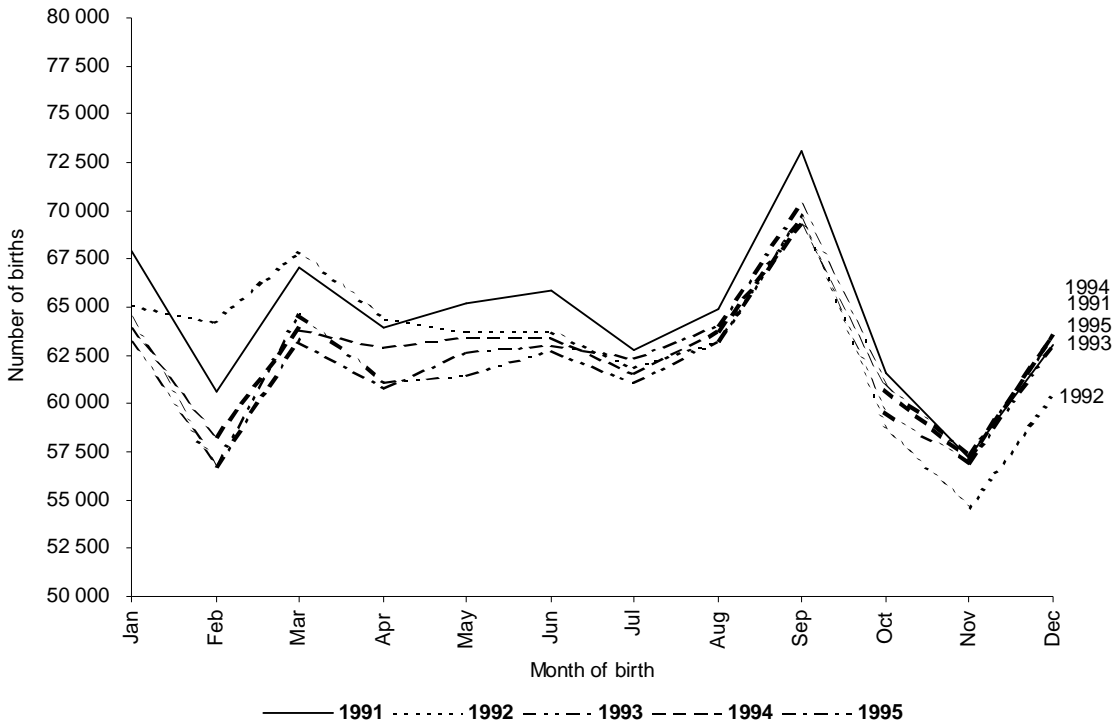

Fig. 3b: Recorded live births by year and month of occurrence, 1996-2002

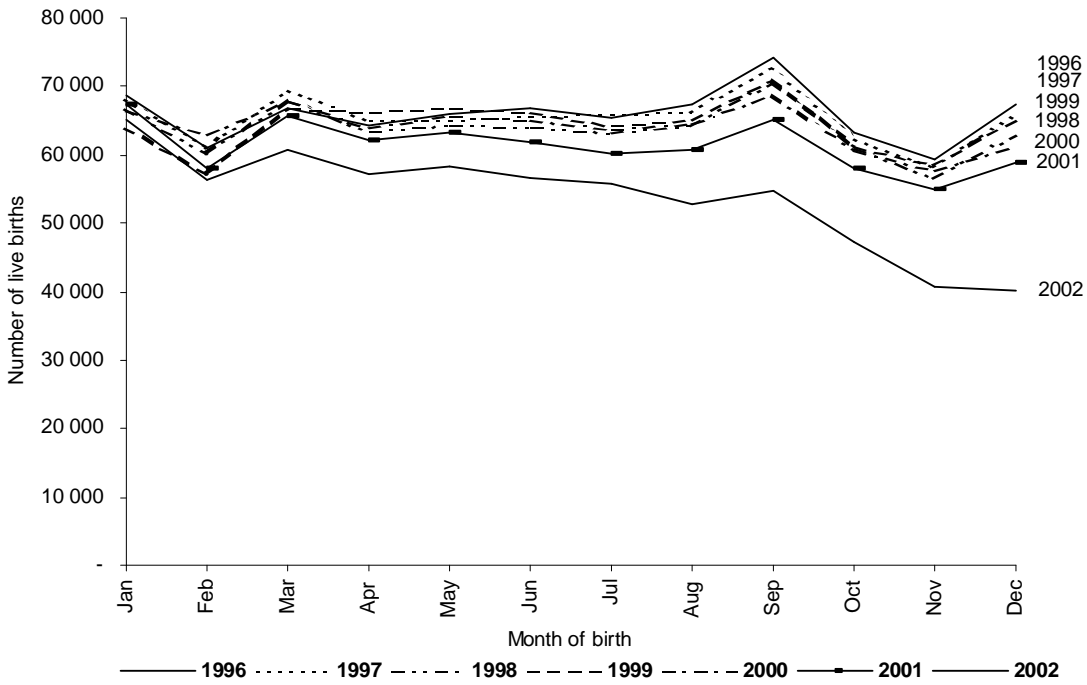

Fig. 4: Live births registered at different occurrence years, 1991-2002

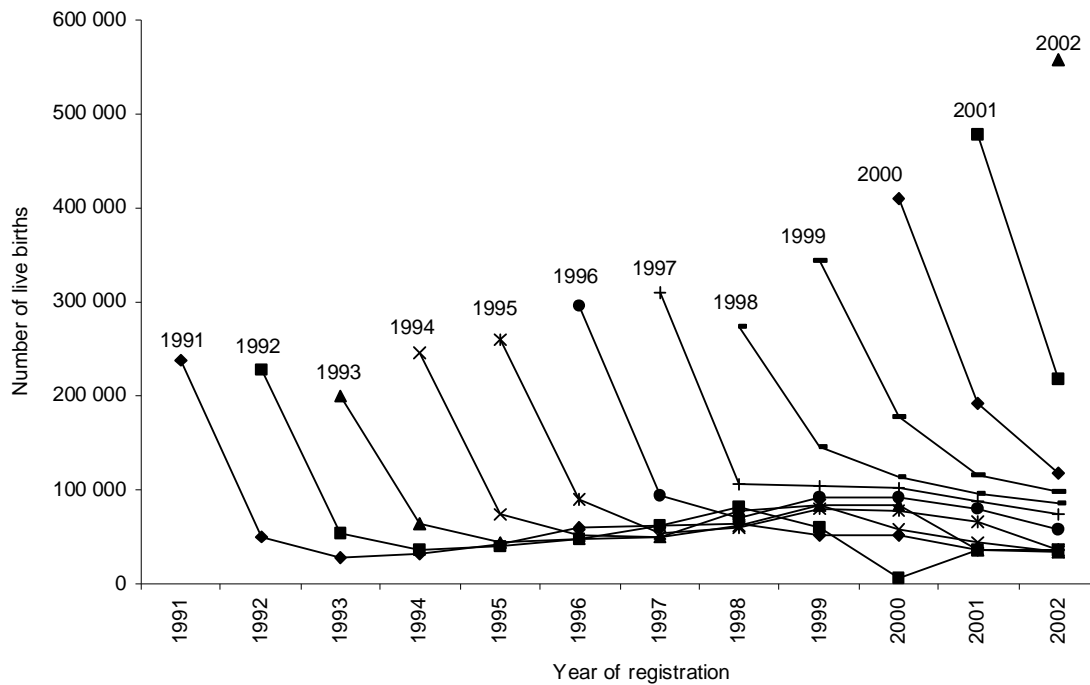

Fig. 5: Distribution of total annual live birth registrations in numbers and percentages by province, 2002

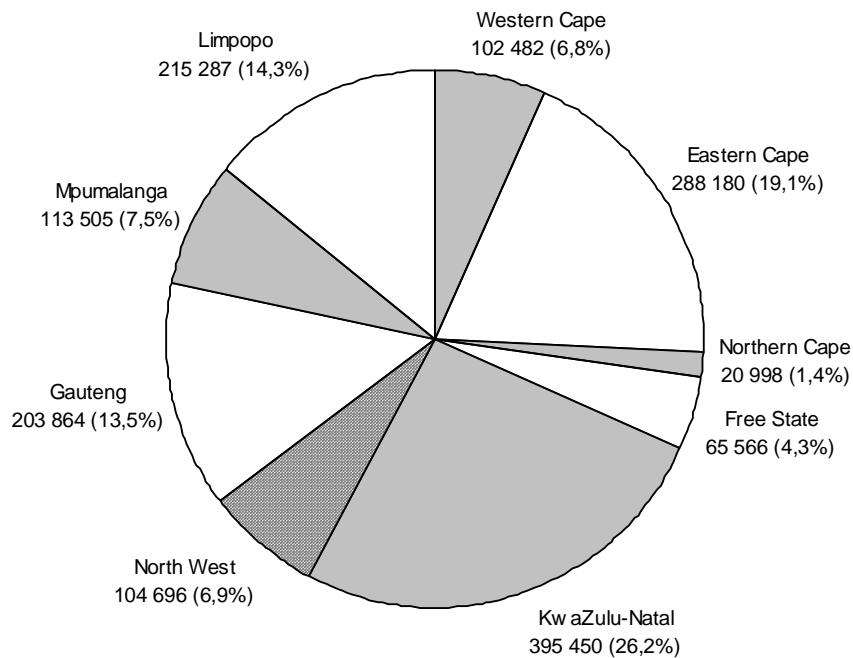

Fig. 6: Distribution of current annual live birth registrations in numbers and percentages by province, 2002

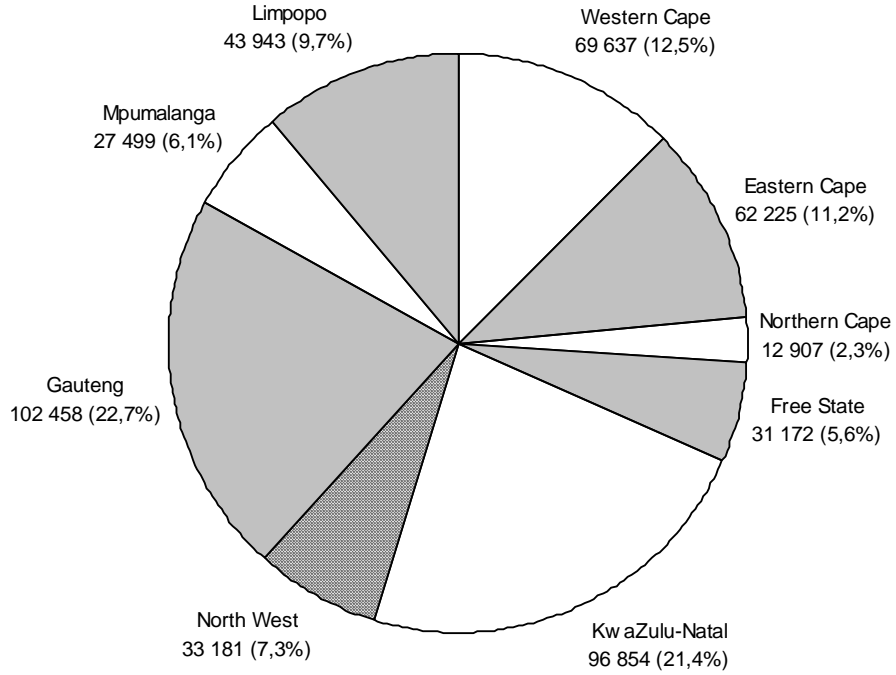
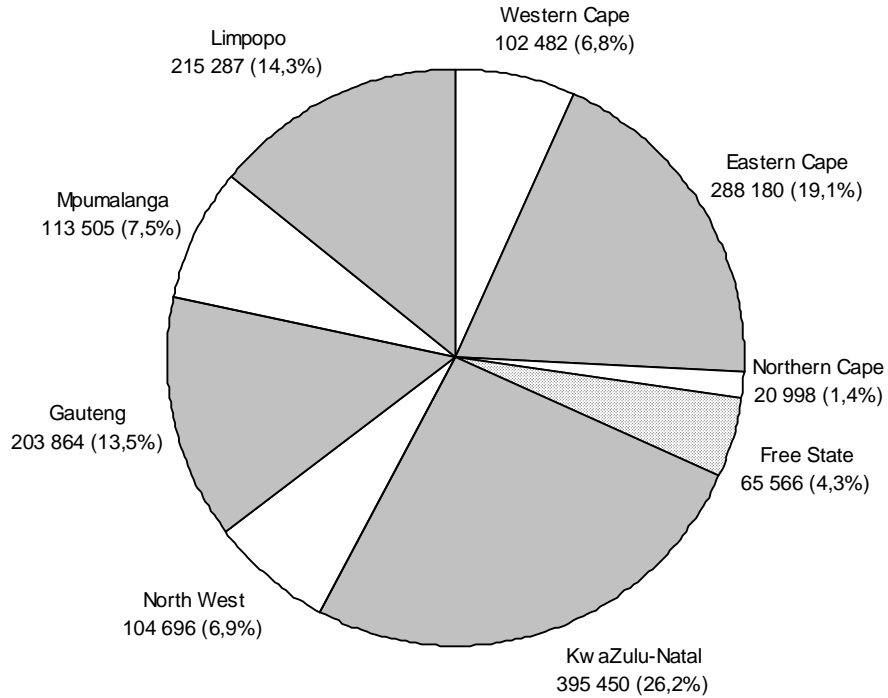

Fig. 7: Distribution of late annual live birth registrations in numbers and percentages by province, 2002



1. RECORDED LIVE BIRTHS - OCCURRENCES

1.1 YEAR OF OCCURRENCE BY SEX AND CITIZENSHIP, 1991-2002

PERIOD Year	SA CITIZENS*			NON-CITIZENS*			OTHER**			TOTAL		GRAND TOTAL
	Male	Female	Total	Male	Female	Total	Male	Female	Total	Male	Female	
1991	386,149	386,055	772,204	143	132	275	444	440	884	386,736	386,627	773,363
1992	377,993	378,501	756,494	110	107	217	386	449	835	378,489	379,057	757,546
1993	370,940	371,228	742,168	95	107	202	384	371	755	371,419	371,706	743,125
1994	375,618	375,013	750,631	94	89	183	418	364	782	376,130	375,466	751,596
1995	374,550	373,460	748,010	67	81	148	489	558	1047	375,106	374,099	749,205
1996	396,257	393,789	790,046	73	67	140	489	558	1047	396,819	394,414	791,233
1997	393,381	392,920	786,301	39	31	70	304	281	585	393,724	393,232	786,956
1998	382,671	382,339	765,010	33	29	62	267	225	492	382,971	382,593	765,564
1999	386,752	385,326	772,078	22	13	35	247	240	487	387,021	385,579	772,600
2000	385,818	383,127	768,945	15	8	23	66	85	151	385,899	383,220	769,119
2001	368,894	367,008	735,902	0	0	0	24	18	42	368,918	367,026	735,944
2002	323,681	322,185	645,866	0	0	0	7	9	16	323,688	322,194	645,882

* Citizenship of the person whose birth has been reported.

** Other refers to those people whose citizenship was under investigation and had not been resolved on 02 April 2003. This figure varies each time data is extracted from the population register.

1. RECORDED LIVE BIRTHS

1.2 TOTAL BIRTH REGISTRATIONS AND OCCURRENCES FOR VARIOUS YEARS, 1991 - 2002

YEAR	TOTAL OCCURENCES	TOTAL REGISTRATIONS
1991	773,363	537,999
1992	757,546	501,461
1993	743,125	557,995
1994	751,596	667,107
1995	749,205	809,439
1996	791,233	998,798
1997	786,956	1,046,095
1998	765,564	1,216,337
1999	772,600	1,363,800
2000	769,119	1,407,833
2001	735,944	1,433,432
2002	645,882	1,517,671

1. RECORDED LIVE BIRTHS - OCCURENCES

1.3 YEAR AND MONTH OF OCCURRENCE BY SEX AND CITIZENSHIP, 1991-2002

PERIOD		SA CITIZENS*		NON CITIZENS*		OTHERS**		TOTAL		GRAND
Year	Month	Male	Female	Male	Female	Male	Female	Male	Female	TOTAL
1991	January	33,782	33,978	20	11	46	49	33,848	34,038	67,886
	February	30,465	30,107	9	11	33	33	30,507	30,151	60,658
	March	33,429	33,474	15	13	41	36	33,485	33,523	67,008
	April	31,732	32,093	10	9	34	39	31,776	32,141	63,917
	May	32,573	32,539	13	15	44	47	32,630	32,601	65,231
	June	33,023	32,784	13	10	46	41	33,082	32,835	65,917
	July	31,318	31,348	14	10	35	36	31,367	31,394	62,761
	August	32,600	32,246	14	12	36	41	32,650	32,299	64,949
	September	36,376	36,626	7	15	43	37	36,426	36,678	73,104
	October	30,667	30,863	5	7	28	23	30,700	30,893	61,593
	November	28,456	28,707	13	7	28	28	28,497	28,742	57,239
	December	31,728	31,290	10	12	30	30	31,768	31,332	63,100
	Total		386,149	386,055	143	132	444	440	386,736	386,627
1992	January	32,667	32,348	7	11	39	51	32,713	32,410	65,123
	February	32,208	31,903	8	10	41	47	32,257	31,960	64,217
	March	33,691	34,151	7	9	40	41	33,738	34,201	67,939
	April	32,070	32,255	12	6	34	35	32,116	32,296	64,412
	May	31,665	31,941	10	8	23	42	31,698	31,991	63,689
	June	31,770	31,908	10	9	30	30	31,810	31,947	63,757
	July	30,726	31,065	12	7	38	40	30,776	31,112	61,888
	August	31,487	31,640	7	10	27	32	31,521	31,682	63,203
	September	34,961	34,656	11	9	35	34	35,007	34,699	69,706
	October	29,442	29,221	10	6	34	32	29,486	29,259	58,745
	November	27,059	27,398	8	15	25	26	27,092	27,439	54,531
	December	30,247	30,015	8	7	20	39	30,275	30,061	60,336
	Total		377,993	378,501	110	107	386	449	378,489	379,057
1993	January	31,518	31,513	8	8	36	26	31,562	31,547	63,109
	February	28,518	28,233	10	7	36	26	28,564	28,266	56,830
	March	32,086	32,431	13	9	38	29	32,137	32,469	64,606
	April	30,566	30,463	9	6	25	34	30,600	30,503	61,103
	May	30,649	30,764	10	10	32	34	30,691	30,808	61,499
	June	31,212	31,489	11	11	31	31	31,254	31,531	62,785
	July	30,441	30,573	7	9	31	30	30,479	30,612	61,091
	August	31,609	31,522	5	14	23	29	31,637	31,565	63,202
	September	34,690	34,682	5	9	41	35	34,736	34,726	69,462
	October	29,543	29,881	4	7	37	34	29,584	29,922	59,506
	November	28,497	28,374	7	9	21	33	28,525	28,416	56,941
	December	31,611	31,303	6	8	33	30	31,650	31,341	62,991
	Total		370,940	371,228	95	107	384	371	371,419	371,706
1994	January	32,015	31,701	7	4	40	34	32,062	31,739	63,801
	February	29,043	29,181	5	7	38	21	29,086	29,209	58,295
	March	31,920	31,783	5	11	35	31	31,960	31,825	63,785
	April	31,345	31,537	9	4	32	35	31,386	31,576	62,962
	May	31,670	31,679	6	6	36	34	31,712	31,719	63,431
	June	31,552	31,833	11	8	35	26	31,598	31,867	63,465
	July	30,844	30,629	10	8	40	26	30,894	30,663	61,557
	August	31,849	31,789	8	6	27	42	31,884	31,837	63,721
	September	34,686	34,454	6	10	34	25	34,726	34,489	69,215
	October	30,482	30,193	7	9	28	34	30,517	30,236	60,753
	November	28,461	28,586	10	7	29	32	28,500	28,625	57,125
	December	31,751	31,648	10	9	44	24	31,805	31,681	63,486
	Total		375,618	375,013	94	89	418	364	376,130	375,466

1. RECORDED LIVE BIRTHS - OCCURENCES

1.3 YEAR AND MONTH OF OCCURRENCE BY SEX AND CITIZENSHIP, 1991-2002 (CONTINUED)

PERIOD		SA CITIZENS*		NON CITIZENS*		OTHERS**		TOTAL		GRAND
Year	Month	Male	Female	Male	Female	Male	Female	Male	Female	TOTAL
1995	January	32,297	32,064	5	6	44	47	32,346	32,117	64,463
	February	28,386	28,239	9	7	41	43	28,436	28,289	56,725
	March	31,660	31,457	2	6	48	48	31,710	31,511	63,221
	April	30,203	30,474	3	6	48	44	30,254	30,524	60,778
	May	31,541	31,039	8	8	28	51	31,577	31,098	62,675
	June	31,551	31,446	4	8	40	40	31,595	31,494	63,089
	July	30,989	31,231	7	6	44	54	31,040	31,291	62,331
	August	32,077	31,829	6	7	30	47	32,113	31,883	63,996
	September	34,994	35,175	10	9	53	64	35,057	35,248	70,305
	October	30,404	30,497	9	3	28	45	30,441	30,545	60,986
	November	28,626	28,544	1	7	40	39	28,667	28,590	57,257
	December	31,822	31,465	3	8	45	36	31,870	31,509	63,379
Total		374,550	373,460	67	81	489	558	375,106	374,099	749,205
1996	January	34,371	34,281	6	7	35	42	34,412	34,330	68,742
	February	30,549	30,393	8	5	51	22	30,608	30,420	61,028
	March	33,294	33,337	9	7	33	28	33,336	33,372	66,708
	April	32,303	31,853	5	6	20	26	32,328	31,885	64,213
	May	33,013	32,922	3	5	29	33	33,045	32,960	66,005
	June	33,600	33,230	4	7	32	29	33,636	33,266	66,902
	July	32,775	32,694	7	4	30	29	32,812	32,727	65,539
	August	33,721	33,603	9	6	43	38	33,773	33,647	67,420
	September	37,208	37,025	7	8	39	37	37,254	37,070	74,324
	October	31,866	31,350	8	4	31	26	31,905	31,380	63,285
	November	29,594	29,833	2	5	25	22	29,621	29,860	59,481
	December	33,963	33,268	5	3	39	42	34,007	33,313	67,320
Total		396,257	393,789	73	67	489	558	396,819	394,414	791,233
1997	January	34,109	34,084	7	2	27	35	34,143	34,121	68,264
	February	30,534	30,515	3	2	32	20	30,569	30,537	61,106
	March	34,677	34,733	6	4	45	33	34,728	34,770	69,498
	April	32,387	32,849	2	3	21	23	32,410	32,875	65,285
	May	32,715	32,513	3	2	21	20	32,739	32,535	65,274
	June	32,717	32,995	2	4	27	18	32,746	33,017	65,763
	July	32,942	32,935	2	3	14	25	32,958	32,963	65,921
	August	33,069	33,185	1	4	23	30	33,093	33,219	66,312
	September	36,606	36,223	5	1	19	23	36,630	36,247	72,877
	October	31,346	31,001	1	2	23	16	31,370	31,019	62,389
	November	29,292	29,039	3	4	27	23	29,322	29,066	58,388
	December	32,987	32,848	4	-	25	15	33,016	32,863	65,879
Total		393,381	392,920	39	31	304	281	393,724	393,232	786,956
1998	January	33,257	33,474	7	2	33	32	33,297	33,508	66,805
	February	30,090	30,098	-	2	35	15	30,125	30,115	60,240
	March	33,940	33,810	5	5	23	14	33,968	33,829	67,797
	April	31,592	31,958	2	3	12	23	31,606	31,984	63,590
	May	32,404	31,845	-	2	27	21	32,431	31,868	64,299
	June	31,923	32,020	3	1	21	10	31,947	32,031	63,978
	July	31,663	31,570	1	2	20	19	31,684	31,591	63,275
	August	32,010	32,281	3	4	21	16	32,034	32,301	64,335
	September	35,557	35,190	1	3	21	17	35,579	35,210	70,789
	October	30,547	30,385	5	2	20	23	30,572	30,410	60,982
	November	28,377	28,160	2	1	22	23	28,401	28,184	56,585
	December	31,311	31,548	4	2	12	12	31,327	31,562	62,889
Total		382,671	382,339	33	29	267	225	382,971	382,593	765,564

1. RECORDED LIVE BIRTHS - OCCURENCES

1.3 YEAR AND MONTH OF OCCURRENCE BY SEX AND CITIZENSHIP, 1991-2002 (CONCLUDED)

PERIOD		SA CITIZENS*		NON CITIZENS*		OTHERS**		TOTAL		GRAND TOTAL
Year	Month	Male	Female	Male	Female	Male	Female	Male	Female	TOTAL
1999	January	32,022	32,120	-	3	25	17	32,047	32,140	64,187
	February	28,701	28,387	2	-	10	11	28,713	28,398	57,111
	March	33,308	33,314	1	-	34	20	33,343	33,334	66,677
	April	33,048	33,193	1	1	20	24	33,069	33,218	66,287
	May	33,336	33,479	4	1	29	18	33,369	33,498	66,867
	June	33,133	32,928	-	42	27	25	33,160	32,995	66,155
	July	32,183	32,024	1	1	20	23	32,204	32,048	64,252
	August	32,613	32,407	5	1	21	29	32,639	32,437	65,076
	September	35,686	35,092	3	1	21	24	35,710	35,117	70,827
	October	30,437	30,919	2	2	15	20	30,454	30,941	61,395
	November	29,558	29,020	1	-	13	14	29,572	29,034	58,606
	December	32,727	32,443	2	1	12	15	32,741	32,459	65,200
	Total		386,752	385,326	22	13	247	240	387,021	385,579
2000	January	33,421	33,078	1	-	9	16	33,431	33,094	66,525
	February	31,661	31,286	-	-	6	11	31,667	31,297	62,964
	March	34,034	33,721	1	2	8	15	34,043	33,738	67,781
	April	32,139	31,940	1	-	10	11	32,150	31,951	64,101
	May	32,821	32,984	1	2	12	15	32,834	33,001	65,835
	June	32,717	32,327	1	2	5	5	32,723	32,334	65,057
	July	31,998	31,783	2	-	6	3	32,006	31,786	63,792
	August	32,456	32,166	-	1	3	5	32,459	32,172	64,631
	September	34,438	34,270	1	-	1	2	34,440	34,272	68,712
	October	30,572	30,201	2	-	4	1	30,578	30,202	60,780
	November	28,863	28,835	3	1	2	1	28,868	28,837	57,705
	December	30,698	30,536	2	-	-	-	30,700	30,536	61,236
	Total		385,818	383,127	15	8	66	85	385,899	383,201
2001	January	33,795	33,580	-	-	3	3	33,798	33,583	67,381
	February	28,970	29,053	1	2	2	-	28,973	29,055	58,028
	March	33,071	32,549	-	1	-	-	33,071	32,550	65,621
	April	31,218	31,029	1	1	5	3	31,224	31,033	62,257
	May	31,618	31,624	-	-	3	-	31,621	31,624	63,245
	June	30,703	31,017	-	1	1	2	30,704	31,020	61,724
	July	30,332	29,817	-	-	2	1	30,334	29,818	60,152
	August	30,384	30,475	-	-	1	3	30,385	30,478	60,863
	September	32,658	32,363	-	-	1	-	32,659	32,363	65,022
	October	28,908	29,090	-	-	1	3	28,909	29,093	58,002
	November	27,623	27,247	-	-	3	2	27,626	27,249	54,875
	December	29,614	29,164	-	-	2	1	29,616	29,165	58,781
	Total		368,894	367,008	2	5	24	18	368,920	367,031
2002	January	32,878	32,214	-	-	-	2	32,878	32,216	65,094
	February	28,137	28,091	-	-	-	1	28,137	28,092	56,229
	March	30,381	30,395	-	-	-	-	30,381	30,395	60,776
	April	28,628	28,643	-	-	1	-	28,629	28,643	57,272
	May	29,101	29,285	-	-	-	-	29,101	29,285	58,386
	June	28,431	28,330	-	-	-	2	28,431	28,332	56,763
	July	27,848	27,884	-	-	2	1	27,850	27,885	55,735
	August	26,661	26,099	-	-	-	1	26,661	26,100	52,761
	September	27,489	27,213	-	-	-	2	27,489	27,215	54,704
	October	23,528	23,806	-	-	-	-	23,528	23,806	47,334
	November	20,400	20,289	-	-	3	-	20,403	20,289	40,692
	December	20,199	19,936	-	-	1	-	20,200	19,936	40,136
	Total		323,681	322,185	-	-	7	9	323,688	322,194

2. RECORDED LIVE BIRTHS

2.1 REGISTRATIONS FOR 2002 BY YEAR OF BIRTH, PROVINCE AND MUNICIPALITY

PROVINCE AND MUNICIPALITY	GRAND TOTAL	2002	YEAR OF BIRTH						
			TOTAL	2001	2000	1999	1998	1997	<1996
TOTAL SA	1,517,671	557,573	960,098	218,256	118,600	98,553	86,859	73,665	364,165
WESTERN CAPE	102,482	69,637	32,845	10,382	4,526	3,606	2,998	2,598	8,735
BEAUFORT WEST	740	708	32	13	3	1	-	2	13
BERGRIVIER	653	437	216	94	33	23	12	12	42
BREDE RIVER DMA	1,554	1,078	476	207	71	66	30	24	78
BREEDE RIVER/WINELANDS	1,452	950	502	213	81	74	27	15	92
BREEDE VALLEY	3,528	2,770	758	296	114	83	71	48	146
CAPE AGULHAS	345	197	148	90	16	9	9	4	20
CEDERBERG	578	438	140	69	19	9	9	5	29
CENTRAL KAROO DMA	81	61	20	7	1	2	3	-	7
CITY OF CAPE TOWN	70,364	47,122	23,242	6,522	3,237	2,519	2,227	1,997	6,740
DRAKENSTEIN	4,817	3,597	1,220	409	163	130	105	91	322
KANNALAND	21	10	11	3	2	2	-	-	4
KNYSNA	1,693	773	920	362	110	111	76	57	204
LAINGSBURG	110	94	16	9	1	-	1	1	4
LANGEBERG	945	556	389	173	46	50	27	17	76
MATZIKAMA	885	687	198	87	21	20	9	10	51
MOSSEL BAY	1,246	780	466	220	55	50	36	22	83
ODTSHOORN	2,027	1,444	583	217	68	76	70	43	109
OVERSTRAND	851	550	301	149	55	39	17	16	25
PRINCE ALBERT	171	143	28	12	4	-	5	2	5
SALDANHA BAY	1,429	985	444	220	53	40	38	23	70
SOUTH CAPE DMA	3,206	2,349	857	287	101	89	84	74	222
STELLENBOSCH	1,918	1,328	590	181	84	60	44	48	173
SWARTLAND	2,133	1,568	565	225	71	71	55	36	107
SWELLENBAM	527	262	265	128	48	27	11	15	36
THEEWATERSKLOOF	1,150	723	427	175	66	52	31	33	70
WITZENBERG	58	27	31	14	3	3	1	3	7

2. RECORDED LIVE BIRTHS

2.1 REGISTRATIONS FOR 2002 BY YEAR OF BIRTH, PROVINCE AND MUNICIPALITY (CONTINUED)

PROVINCE AND MUNICIPALITY	GRAND TOTAL	2002	LATE REGISTRATIONS						
			TOTAL	2001	2000	1999	1998	1997	<1996
EASTERN CAPE	288,180	62,225	225,955	39,558	24,161	23,018	20,714	16,737	101,767
ABERDEEN PLAINS DMA	4,233	2,302	1,931	529	235	215	143	159	650
AMAHLATI	7,660	1,569	6,091	958	636	543	505	441	3,008
BAVIAANS	26	13	13	6	1	1	1	-	4
BLUE CRANE ROUTE	1,104	387	717	172	91	61	58	51	284
BUFFALO CITY	22,241	7,615	14,626	3,004	1,809	1,673	1,499	1,298	5,343
CAMDEBOO	528	292	236	75	36	22	14	11	78
ELUNDINI	6,084	748	5,336	769	571	599	533	502	2,362
EMALAHLENI	5,611	751	4,860	431	277	243	277	279	3,353
ENGOBO	10,294	1,889	8,405	1,265	831	980	872	694	3,763
GARIEP	1,427	381	1,046	221	119	121	103	73	409
GREAT KEI	202	49	153	32	8	16	8	11	78
IKWEZI	230	58	172	65	27	22	14	6	38
INGQUZA	23,962	4,296	19,666	3,824	2,288	2,169	2,039	1,511	7,835
INKWANCA	146	35	111	21	12	5	13	12	48
INTSIKA YETHU	9,559	1,164	8,395	815	552	592	572	512	5,352
INXUBA YETHEMBA	1,481	742	739	204	74	72	64	56	269
KING SABATA DALINDYEBO	65,937	12,679	53,258	10,750	6,618	6,304	5,305	3,725	20,556
KOUGA	155	27	128	28	12	12	6	7	63
KOU-KAMMA	1,466	572	894	295	144	128	83	60	184
LUKHANJI	7,652	3,029	4,623	912	493	360	311	298	2,249
MAKANA	1,883	818	1,065	218	143	112	92	74	426
MALETSWAI	1,095	305	790	186	94	78	77	58	297
MBASHE	5,384	618	4,766	552	369	351	376	295	2,823
MBIZANA	9,540	1,020	8,520	1,362	954	917	896	693	3,698
MHLONTLO	6,319	973	5,346	631	359	325	350	282	3,399
MNQUMA	20,233	2,559	17,674	2,052	1,402	1,571	1,575	1,285	9,789
NDLAMBE	558	108	450	115	61	72	54	52	96
NELSON MANDELA	16,757	6,797	9,960	2,940	1,464	1,226	954	850	2,526
NGQUSHWA	1,698	247	1,451	169	114	119	132	127	790
NKONKOBE	2,859	821	2,038	229	123	118	126	124	1,318
NTABANKULU	2,910	571	2,339	327	230	212	227	204	1,139
NXUBA	282	138	144	18	8	14	10	26	68
NYANDENI	5,520	771	4,749	809	419	380	342	208	2,591
PORT ST JOHNS	2,826	535	2,291	500	229	173	154	140	1,095
SAKHISIZWE	5,178	672	4,506	574	411	416	356	330	2,419
SENQU	7,481	1,165	6,316	1,046	620	507	454	444	3,245
SUNDAY'S RIVER VALLEY	719	140	579	118	72	70	48	49	222
TSOLWANA	856	149	707	95	72	72	40	47	381
UMZIMVUBU	14,589	3,110	11,479	1,523	1,062	1,067	1,055	922	5,850
UMZUMKULU	11,495	2,110	9,385	1,718	1,121	1,080	976	821	3,669

2. RECORDED LIVE BIRTHS

2.1 REGISTRATIONS FOR 2002 BY YEAR OF BIRTH, PROVINCE AND MUNICIPALITY (CONTINUED)

PROVINCE AND MUNICIPALITY	GRAND TOTAL	2002	LATE REGISTRATIONS						
			TOTAL	2001	2000	1999	1998	1997	<1996
NORTHERN CAPE	20,998	12,907	8,091	2,317	898	776	607	569	2,924
BENEDE ORANJE	246	180	66	25	5	9	8	5	14
BO-KAROO DMA	92	63	29	9	1	3	4	4	8
DIAMONDFIELDS	8,338	5,039	3,299	909	355	335	281	237	1,182
ENTHANJENI	976	769	207	79	22	22	13	9	62
HANTAM	377	292	85	30	10	5	8	8	24
IKHEIS	3,716	2,684	1,032	326	123	89	69	83	342
KALAHARI CROSS	2,340	1,204	1,136	282	115	126	71	75	467
KAREEBERG	223	139	84	20	10	11	4	6	33
KAROO HOOGLAND	122	102	20	12	2	-	2	1	3
MAGARENG	726	270	456	148	48	34	44	34	148
NAMA KHOI	1,089	952	137	49	19	12	5	12	40
PHOKWANE	1,234	372	862	198	108	71	61	65	359
RENOSTERBERG	69	34	35	12	2	2	2	1	16
SIYATHEMBA	333	199	134	71	17	6	6	4	30
THEMBELIHLE	230	143	87	26	13	5	11	4	28
UBUNTU	286	178	108	44	8	12	5	4	35
UMSOBOMVU	601	287	314	77	40	34	13	17	133

2. RECORDED LIVE BIRTHS

2.1 REGISTRATIONS FOR 2002 BY YEAR OF BIRTH, PROVINCE AND MUNICIPALITY (CONTINUED)

PROVINCE AND MUNICIPALITY	GRAND TOTAL	2002	LATE REGISTRATIONS						
			TOTAL	2001	2000	1999	1998	1997	<1996
FREE STATE	65,566	31,172	34,394	8,485	3,808	2,924	2,487	2,296	14,394
DIHLABENG	3,387	2,325	1,062	314	119	88	72	74	395
KOPANONG	842	363	479	149	90	49	41	33	117
LETSEMENG	291	98	193	34	31	20	13	13	82
MAFUBE	1,165	489	676	294	78	50	49	40	165
MALUTI aPHOFUNG	13,827	4,680	9,147	1,547	817	683	565	592	4,943
MANGAUNG	17,190	10,209	6,981	1,478	686	526	499	484	3,308
MANTSOPA	920	278	642	165	80	86	48	42	221
MASILONYANA	337	77	260	52	24	21	17	19	127
MATJHABENG	9,876	5,084	4,792	1,315	578	438	395	357	1,709
METSIMAHOLO	2,130	1,103	1,027	337	144	109	73	90	274
MOHOKARE	750	272	478	136	57	42	51	32	160
MOQHAKA	3,891	2,356	1,535	497	185	132	119	88	514
NALA	1,699	575	1,124	323	135	106	75	64	421
NALEDI	180	33	147	19	6	16	20	7	79
NGWATHE	2,312	923	1,389	398	179	120	108	98	486
NKETOANA	1,419	563	856	284	92	74	58	50	298
PHUMELELA	809	231	578	170	74	48	53	48	185
SETSOTO	3,330	1,101	2,229	747	333	220	176	130	623
TOKOLOGO	142	38	104	21	13	8	8	6	48
TSWELOPELE	1,069	374	695	205	87	88	47	29	239

2. RECORDED LIVE BIRTHS

2.1 REGISTRATIONS FOR 2002 BY YEAR OF BIRTH, PROVINCE AND MUNICIPALITY (CONTINUED)

PROVINCE AND MUNICIPALITY	GRAND TOTAL	2002	LATE REGISTRATIONS						
			TOTAL	2001	2000	1999	1998	1997	<1996
KWAZULU-NATAL	395,450	127,822	267,628	59,758	41,471	34,205	30,407	22,716	79,071
DANNHAUSER	388	57	331	57	21	27	25	26	175
DURBAN METROPOLITAN	125,212	51,657	73,555	15,222	13,948	10,338	9,669	6,232	18,146
eDUMBE	741	111	630	158	79	69	59	62	203
EMNAM/LADY	13,766	3,789	9,977	2,455	1,505	1,182	999	885	2,951
ENDUMENI	5,917	1,276	4,641	1,031	570	586	438	485	1,531
GREATER KOKSTAD	8,981	2,036	6,945	1,339	891	831	738	582	2,564
HIBISCUS COAST	12,154	4,680	7,474	1,763	903	723	672	576	2,837
HLABISA	11,810	3,310	8,500	2,029	1,078	1,003	851	691	2,848
IMPEMDLE	373	35	338	48	26	22	24	24	194
INGWE	861	156	705	139	86	63	71	55	291
IXOPO	6,179	1,587	4,592	1,048	594	550	433	370	1,597
KWA DUKUZA	7,829	2,108	5,721	1,589	789	680	589	451	1,623
KWA SANI	461	80	381	81	43	43	33	32	149
MAPHUMULO	5,060	1,040	4,020	763	504	513	416	319	1,505
MBONAMBI	36,009	11,510	24,499	6,168	4,133	3,381	2,951	2,049	5,817
MKHAMBATHINI	2,880	625	2,255	471	322	293	247	217	705
MOOI MPOFANA	29	8	21	6	3	2	-	4	6
MSINGA	4,339	1,149	3,190	900	429	346	302	240	973
MTHONJANENI	3,178	791	2,387	540	348	274	229	178	818
NDWEDWE	2,355	557	1,798	336	237	250	188	142	645
NEWCASTLE	12,028	3,130	8,898	2,176	1,019	990	837	895	2,981
NKANDLA	5,293	1,101	4,192	895	533	433	419	341	1,571
NONGOMA	11,713	1,876	9,837	1,794	1,252	1,166	1,073	859	3,693
NQUTU	4,412	1,063	3,349	870	435	345	317	258	1,124
OKHAHLAMBA	2,451	409	2,042	327	259	280	229	231	716
RICHMOND	2,505	755	1,750	388	246	225	188	131	572
THE MSUNDUZI	22,614	9,199	13,415	3,125	1,993	1,567	1,371	1,172	4,187
ULUNDI	21,582	4,740	16,842	3,792	2,449	2,327	2,092	1,656	4,526
UMHLABUYALINGANA	21,810	5,223	16,587	3,852	2,035	1,935	1,672	1,163	5,930
UMLALAZI	10,367	3,236	7,131	1,814	950	787	625	590	2,365
uMNGENI	5	-	5	-	-	-	1	-	4
uMSHWATHI	82	13	69	8	13	7	8	5	28
UMTSHEZI	6,422	1,797	4,625	801	553	514	586	510	1,661
uMUZIWABANTU	2,918	578	2,340	414	307	248	260	223	888
UMVOTI	5,218	1,394	3,824	1,011	501	448	384	321	1,159
uPHONGOLO	2,389	614	1,775	419	203	175	202	139	637
UTRECHT	577	147	430	116	55	46	44	47	122
VULAMEHLO	14,542	5,985	8,557	1,813	2,159	1,536	1,165	555	1,329

2. RECORDED LIVE BIRTHS

2.1 REGISTRATIONS FOR 2002 BY YEAR OF BIRTH, PROVINCE AND MUNICIPALITY (CONTINUED)

PROVINCE AND MUNICIPALITY	GRAND TOTAL	2002	LATE REGISTRATIONS						
			TOTAL	2001	2000	1999	1998	1997	<1996
NORTH WEST	104,696	39,047	65,649	16,474	6,856	5,151	4,480	4,506	28,182
CITY OF KLERKSDORP	9,885	4,542	5,343	1,681	682	526	428	446	1,580
CITY OF TSHWANE 1/	10,452	4,372	6,080	1,305	519	433	360	456	3,007
GREATER TAUNG	7,162	2,168	4,994	1,077	441	335	323	337	2,481
KAGISANO	9,027	3,075	5,952	1,184	499	424	383	324	3,138
KGETLENG RIVIER	8,416	3,800	4,616	1,435	626	428	390	360	1,377
LEKWA-TEEMANE	1,237	485	752	224	118	78	60	56	216
LICHTENBURG	7,828	2,699	5,129	1,457	637	427	340	346	1,922
MADIBENG	3,284	1,470	1,814	600	254	196	131	109	524
MANKWE-MADIKWE	4,127	1,319	2,808	735	258	192	172	176	1,275
MOLOPO	10,908	3,881	7,027	1,661	672	528	513	468	3,185
MORETELE	9,990	2,800	7,190	1,564	660	497	413	502	3,554
MQUASSI HILLS	1,467	582	885	269	102	66	81	68	299
NALEDI	4,067	1,495	2,572	478	277	216	182	191	1,228
POTCHEFSTROOM	3,852	2,205	1,647	511	215	158	124	130	509
RUSTENBURG	2,474	706	1,768	400	187	131	116	108	826
SCHWEIZER-RENEKE	2,131	601	1,530	398	166	123	96	103	644
TSWAING	933	205	728	179	89	78	73	55	254
VENTERSDORP	1,025	297	728	200	84	51	47	45	301
ZEERUST	6,431	2,345	4,086	1,116	370	264	248	226	1,862

1/ CROSS-BORDER AREAS

2. RECORDED LIVE BIRTHS

2.1 REGISTRATIONS FOR 2002 BY YEAR OF BIRTH, PROVINCE AND MUNICIPALITY (CONTINUED)

PROVINCE AND MUNICIPALITY	GRAND TOTAL	2002	LATE REGISTRATIONS						
			TOTAL	2001	2000	1999	1998	1997	<1996
GAUTENG	203,864	118,423	85,441	24,664	10,446	7,499	6,411	6,587	29,834
CITY OF JHB METROPOLITAN	87,072	51,043	36,029	9,733	4,339	3,233	2,680	2,802	13,242
CITY OF TSHWANE	39,427	23,613	15,814	4,811	1,847	1,253	1,152	1,194	5,557
EKURHULENI METROPOLITAN	42,788	24,722	18,066	5,265	2,352	1,675	1,352	1,423	5,999
EMFULENI	8,770	4,538	4,232	1,448	477	351	273	279	1,404
KUNGWINI	552	119	433	66	45	32	33	35	222
LESEDI	2,607	1,259	1,348	466	141	134	117	109	381
LESEDI	1,293	671	622	172	80	55	48	57	210
MERAFONG CITY	4,827	2,749	2,078	608	267	237	227	190	549
MIDVAAL	4,634	3,151	1,483	564	189	102	89	122	417
MOGALE CITY	9,705	5,422	4,283	1,264	578	345	350	294	1,452
NOKENG tsa TAEMANE	822	292	530	130	56	45	42	35	222
RANDFONTEIN	1,367	844	523	137	75	37	48	47	179

2. RECORDED LIVE BIRTHS

2.1 REGISTRATIONS FOR 2002 BY YEAR OF BIRTH, PROVINCE AND MUNICIPALITY (CONTINUED)

PROVINCE AND MUNICIPALITY	GRAND TOTAL	2002	LATE REGISTRATIONS						
			TOTAL	2001	2000	1999	1998	1997	<1996
MPUMALANGA	113,505	33,225	80,280	19,379	9,465	7,750	6,864	6,344	30,478
ALBERT LUTHULI	7,807	1,402	6,405	1,242	668	600	556	535	2,804
DELMAS	1,777	453	1,324	312	202	145	137	103	425
DIPALESENG	257	46	211	28	26	26	21	20	90
Dr JS MOROKA	6,253	1,144	5,109	1,062	557	460	370	331	2,329
EMALAHLENI	8,274	3,704	4,570	1,319	644	479	399	350	1,379
GREATER GROBLERSDAL 1/	8,999	2,679	6,320	1,624	709	602	585	537	2,263
HIGHLANDS	762	207	555	153	56	66	44	52	184
HIGHVELD EAST	6,855	2,950	3,905	949	519	437	413	429	1,158
KRUGER NATIONAL PARK	2,755	704	2,051	534	234	168	180	135	800
LEKWA	2,197	591	1,606	361	238	178	155	126	548
MBOMBELA	14,422	5,282	9,140	2,317	1,110	857	721	712	3,423
MIDDELBURG	4,732	2,174	2,558	728	337	247	219	205	822
MKHONDO	4,274	1,006	3,268	765	460	385	357	375	926
MSUKALIGWA	6,488	1,741	4,747	1,044	573	536	450	414	1,730
NKOMAZI	12,326	3,345	8,981	2,301	931	698	576	516	3,959
SEME	2,247	424	1,823	390	250	187	182	174	640
THABA CHWEU	14,536	3,370	11,166	2,668	1,184	1,099	969	811	4,435
THEMBISILE	8,544	2,003	6,541	1,582	767	580	530	519	2,563

1/ CROSS-BORDER AREAS

2. RECORDED LIVE BIRTHS

2.1 REGISTRATIONS FOR 2002 BY YEAR OF BIRTH, PROVINCE AND MUNICIPALITY (CONCLUDED)

PROVINCE AND MUNICIPALITY	GRAND TOTAL	2002	LATE REGISTRATIONS						
			TOTAL	2001	2000	1999	1998	1997	<1996
LIMPOPO	215,287	61,258	154,029	36,144	16,584	13,353	11,661	11,132	65,155
AGANANG	12,114	5,065	7,049	1,790	872	648	568	524	2,647
BA-PHALABORWA	3,595	1,355	2,240	676	221	158	120	127	938
BELA-BELA	2,282	944	1,338	404	170	156	150	121	337
BLOUBERG	6,922	2,354	4,568	975	428	355	344	308	2,158
BUSHBUCKRIDGE	24,966	4,425	20,541	4,278	2,328	1,861	1,714	1,501	8,859
GREATER GIYANI	10,110	2,726	7,384	1,729	774	566	502	491	3,322
GREATER LETABA	7,825	1,886	5,939	1,091	464	446	418	389	3,131
GREATER TUBATSE	7,045	1,590	5,455	1,401	498	373	384	349	2,450
GREATER TZANEEN	10,154	3,448	6,706	1,511	713	559	485	514	2,924
KRUGER NATIONAL PARK 1/	760	490	270	94	33	18	15	15	95
LEPELLE-NKUMPI	12,269	4,285	7,984	2,007	748	590	549	506	3,584
LEPHALALE	15,749	6,031	9,718	2,906	1,208	1,037	819	795	2,953
MAKHADO	25,189	6,019	19,170	4,204	2,182	1,712	1,419	1,342	8,311
MAKHUDUTAMAGA	15,278	3,402	11,876	3,030	1,120	969	832	814	5,111
MAULENG	6,551	1,731	4,820	991	386	322	288	321	2,512
MODIMOLLE	2,500	788	1,712	398	212	193	168	157	584
MOGALAKWENA	4,972	1,491	3,481	961	412	301	255	302	1,250
MOLEMOLE	12,510	4,780	7,730	1,329	713	691	579	624	3,794
MUSINA	1,503	494	1,009	264	155	101	117	78	294
MUTALE	2,252	569	1,683	478	217	152	130	112	594
THABAZIMBI	1,344	636	708	120	67	82	71	62	306
THOHOY/MALA	29,397	6,749	22,648	5,507	2,663	2,063	1,734	1,680	9,001
UNSPECIFIED	115	39	76	22	10	8	4	4	28
FOREIGN	7,528	1,818	5,710	1,073	375	263	226	176	3,597

1/ CROSS-BORDER AREAS

3. RECORDED LIVE BIRTHS

3.1 CURRENT AND LATE REGISTRATIONS FOR 2002 BY SEX, PROVINCE AND MUNICIPALITY

PROVINCE AND MUNICIPALITY	TOTAL REGISTRATIONS			CURRENT REGISTRATIONS			LATE REGISTRATIONS		
	TOTAL	MALE	FEMALE	TOTAL	MALE	FEMALE	TOTAL	MALE	FEMALE
TOTAL SA	1,517,671	757,959	759,712	557,573	279,541	278,032	960,098	478,418	481,680
WESTERN CAPE	102,482	51,449	51,033	69,637	35,112	34,525	32,845	16,337	16,508
BEAUFORT WEST	740	376	364	708	362	346	32	14	18
BERGRIVIER	653	322	331	437	216	221	216	106	110
BREDE RIVER	1,554	775	779	1,078	553	525	476	222	254
BREEDE RIVER/WINELANDS	1,452	731	721	950	478	472	502	253	249
BREEDE VALLEY	3,528	1,777	1,751	2,770	1,406	1,364	758	371	387
CAPE AGULHAS	345	164	181	197	94	103	148	70	78
CEDERBERG	578	288	290	438	218	220	140	70	70
CENTRAL KAROO DMA	81	36	45	61	23	38	20	13	7
CITY OF CAPE TOWN	70,364	35,217	35,147	47,122	23,628	23,494	23,242	11,589	11,653
DRAKENSTEIN	4,817	2,464	2,353	3,597	1,847	1,750	1,220	617	603
KANNALAND	21	12	9	10	4	6	11	8	3
KNYSNA	1,693	877	816	773	408	365	920	469	451
LAINGSBURG	110	53	57	94	43	51	16	10	6
LANGEBERG	945	483	462	556	286	270	389	197	192
MATZIKAMA	885	447	438	687	354	333	198	93	105
MOSSEL BAY	1,246	606	640	780	393	387	466	213	253
ODTSHOORN	2,027	1,007	1,020	1,444	739	705	583	268	315
OVERSTRAND	851	463	388	550	304	246	301	159	142
PRINCE ALBERT	171	87	84	143	77	66	28	10	18
SALDANHA BAY	1,429	721	708	985	501	484	444	220	224
SOUTH CAPE	3,014	1,540	1,474	2,226	1,158	1,068	788	382	406
SOUTH CAPE DMA	192	88	104	123	57	66	69	31	38
STELLENBOSCH	1,918	986	932	1,328	675	653	590	311	279
SWARTLAND	2,133	1,057	1,076	1,568	780	788	565	277	288
SWELLENDAM	527	270	257	262	134	128	265	136	129
THEEWATERSKLOOF	1,150	581	569	723	365	358	427	216	211
WITZENBERG	58	21	37	27	9	18	31	12	19

3. RECORDED LIVE BIRTHS

3.1 CURRENT AND LATE REGISTRATIONS FOR 2002 BY SEX, PROVINCE AND MUNICIPALITY (CONTINUED)

PROVINCE AND MUNICIPALITY	TOTAL REGISTRATIONS			CURRENT REGISTRATIONS			LATE REGISTRATIONS		
	TOTAL	MALE	FEMALE	TOTAL	MALE	FEMALE	TOTAL	MALE	FEMALE
EASTERN CAPE	288,180	144,247	143,933	62,225	31,208	31,017	225,955	113,039	112,916
ABERDEEN PLAINS	4,233	2,124	2,109	2,302	1,138	1,164	1,931	986	945
AMAHLATI	7,660	3,844	3,816	1,569	805	764	6,091	3,039	3,052
BAVIAANS	26	6	20	13	4	9	13	2	11
BLUE CRANE ROUTE	1,104	543	561	387	184	203	717	359	358
BUFFALO CITY	22,241	11,266	10,975	7,615	3,893	3,722	14,626	7,373	7,253
CAMDEBOO	528	274	254	292	145	147	236	129	107
ELUNDINI	6,084	3,153	2,931	748	378	370	5,336	2,775	2,561
EMALAHLENI	5,611	2,778	2,833	751	361	390	4,860	2,417	2,443
ENGOBO	10,294	5,188	5,106	1,889	962	927	8,405	4,226	4,179
GARIEP	1,427	713	714	381	183	198	1,046	530	516
GREAT KEI	202	106	96	49	27	22	153	79	74
IKWEZI	230	116	114	58	26	32	172	90	82
INGQUZA	23,962	12,000	11,962	4,296	2,153	2,143	19,666	9,847	9,819
INKWANCA	146	77	69	35	17	18	111	60	51
INTSIKA YETHU	9,559	4,675	4,884	1,164	564	600	8,395	4,111	4,284
INXUBA YETHEMBA	1,481	705	776	742	353	389	739	352	387
KING SABATA DALINDYEBO	65,937	33,137	32,800	12,679	6,350	6,329	53,258	26,787	26,471
KOUGA	155	78	77	27	13	14	128	65	63
KOU-KAMMA	1,466	710	756	572	289	283	894	421	473
LUKHANJI	7,652	3,853	3,799	3,029	1,558	1,471	4,623	2,295	2,328
MAKANA	1,883	947	936	818	421	397	1,065	526	539
MALETSWAI	1,095	542	553	305	148	157	790	394	396
MBASHE	5,384	2,702	2,682	618	309	309	4,766	2,393	2,373
MBIZANA	9,540	4,834	4,706	1,020	526	494	8,520	4,308	4,212
MHLONTLO	6,319	3,164	3,155	973	497	476	5,346	2,667	2,679
MNQUMA	20,233	10,124	10,109	2,559	1,289	1,270	17,674	8,835	8,839
NDLAMBE	558	277	281	108	52	56	450	225	225
NELSON MANDELA	16,757	8,303	8,454	6,797	3,341	3,456	9,960	4,962	4,998
NGQUSHWA	1,698	861	837	247	129	118	1,451	732	719
NKONKOBE	2,859	1,426	1,433	821	402	419	2,038	1,024	1,014
NTABANKULU	2,910	1,459	1,451	571	274	297	2,339	1,185	1,154
NXUBA	282	139	143	138	72	66	144	67	77
NYANDENI	5,520	2,763	2,757	771	409	362	4,749	2,354	2,395
PORT ST JOHNS	2,826	1,414	1,412	535	281	254	2,291	1,133	1,158
SAKHISIZWE	5,178	2,526	2,652	672	325	347	4,506	2,201	2,305
SENQU	7,481	3,671	3,810	1,165	575	590	6,316	3,096	3,220
SUNDAY'S RIVER VALLEY	719	351	368	140	64	76	579	287	292
TSOLWANA	856	435	421	149	75	74	707	360	347
UMZIMVUBU	14,589	7,152	7,437	3,110	1,540	1,570	11,479	5,612	5,867
UMZUMKULU	11,495	5,811	5,684	2,110	1,076	1,034	9,385	4,735	4,650

3. RECORDED LIVE BIRTHS

3.1 CURRENT AND LATE REGISTRATIONS FOR 2002 BY SEX, PROVINCE AND MUNICIPALITY (CONTINUED)

PROVINCE AND MUNICIPALITY	TOTAL REGISTRATIONS			CURRENT REGISTRATIONS			LATE REGISTRATIONS		
	TOTAL	MALE	FEMALE	TOTAL	MALE	FEMALE	TOTAL	MALE	FEMALE
NORTHERN CAPE	20,998	10,648	10,350	12,907	6,575	6,332	8,091	4,073	4,018
BENEDE ORANJE DMA	246	125	121	180	89	91	66	36	30
BO-KAROO	92	49	43	63	30	33	29	19	10
DIAMONDFIELDS DMA	8,338	4,290	4,048	5,039	2,611	2,428	3,299	1,679	1,620
ENTHANJENI	976	472	504	769	375	394	207	97	110
HANTAM	377	164	213	292	129	163	85	35	50
IKHEIS	3,716	1,878	1,838	2,684	1,345	1,339	1,032	533	499
KALAHARI CROSS	2,340	1,155	1,185	1,204	600	604	1,136	555	581
KAREEBERG	223	119	104	139	76	63	84	43	41
KAROO HOOGLAND	122	59	63	102	51	51	20	8	12
MAGARENG	726	363	363	270	138	132	456	225	231
NAMA KHOI	1,089	553	536	952	487	465	137	66	71
PHOKWANE	1,234	626	608	372	205	167	862	421	441
RENOSTERBERG	69	41	28	34	23	11	35	18	17
SIYATHEMBA	333	185	148	199	114	85	134	71	63
THEMBELIHLE	230	118	112	143	76	67	87	42	45
UBUNTU	286	155	131	178	87	91	108	68	40
UMSOBOMVU	601	296	305	287	139	148	314	157	157

3. RECORDED LIVE BIRTHS

3.1 CURRENT AND LATE REGISTRATIONS FOR 2002 BY SEX, PROVINCE AND MUNICIPALITY (CONTINUED)

PROVINCE AND MUNICIPALITY	TOTAL REGISTRATIONS			CURRENT REGISTRATIONS			LATE REGISTRATIONS		
	TOTAL	MALE	FEMALE	TOTAL	MALE	FEMALE	TOTAL	MALE	FEMALE
FREE STATE	65,566	32,782	32,784	31,172	15,618	15,554	34,394	17,164	17,230
DIHLABENG	3,387	1,727	1,660	2,325	1,193	1,132	1,062	534	528
KOPANONG	842	427	415	363	180	183	479	247	232
LETSEMENG	291	144	147	98	48	50	193	96	97
MAFUBE	1,165	558	607	489	241	248	676	317	359
MALUTI aPHOFUNG	13,827	6,846	6,981	4,680	2,302	2,378	9,147	4,544	4,603
MANGAUNG	17,190	8,604	8,586	10,209	5,122	5,087	6,981	3,482	3,499
MANTSOPA	920	454	466	278	142	136	642	312	330
MASILONYANA	337	162	175	77	35	42	260	127	133
MATJHABENG	9,876	4,908	4,968	5,084	2,499	2,585	4,792	2,409	2,383
METSIMAHOLO	2,130	1,086	1,044	1,103	583	520	1,027	503	524
MOHOKARE	750	369	381	272	115	157	478	254	224
MOQHAKA	3,891	1,983	1,908	2,356	1,188	1,168	1,535	795	740
NALA	1,699	856	843	575	300	275	1,124	556	568
NALEDI	180	86	94	33	16	17	147	70	77
NGWATHE	2,312	1,173	1,139	923	480	443	1,389	693	696
NKETOANA	1,419	718	701	563	291	272	856	427	429
PHUMELELA	809	402	407	231	120	111	578	282	296
SETSOTO	3,330	1,688	1,642	1,101	563	538	2,229	1,125	1,104
TOKOLOGO	142	71	71	38	18	20	104	53	51
TSWELOPELE	1,069	520	549	374	182	192	695	338	357

3. RECORDED LIVE BIRTHS

3.1 CURRENT AND LATE REGISTRATIONS FOR 2002 BY SEX, PROVINCE AND MUNICIPALITY (CONTINUED)

PROVINCE AND MUNICIPALITY	TOTAL REGISTRATIONS			CURRENT REGISTRATIONS			LATE REGISTRATIONS		
	TOTAL	MALE	FEMALE	TOTAL	MALE	FEMALE	TOTAL	MALE	FEMALE
KWAZULU-NATAL	395,450	195,574	199,876	127,822	63,100	64,722	267,628	132,474	135,154
DANNHAUSER	388	194	194	57	22	35	331	172	159
DURBAN METROPOLITAN	125,212	61,537	63,675	51,657	25,533	26,124	73,555	36,004	37,551
eDUMBE	741	391	350	111	59	52	630	332	298
EMNAM/LADY	13,766	6,943	6,823	3,789	1,905	1,884	9,977	5,038	4,939
ENDUMENI	5,917	2,982	2,935	1,276	624	652	4,641	2,358	2,283
GREATER KOKSTAD	8,981	4,493	4,488	2,036	1,014	1,022	6,945	3,479	3,466
HIBISCUS COAST	12,154	6,083	6,071	4,680	2,354	2,326	7,474	3,729	3,745
HLABISA	11,810	5,892	5,918	3,310	1,617	1,693	8,500	4,275	4,225
IMPEMDLE	373	184	189	35	18	17	338	166	172
INGWE	861	409	452	156	70	86	705	339	366
IXOPO	6,179	3,125	3,054	1,587	773	814	4,592	2,352	2,240
KWA DUKUZA	7,829	3,848	3,981	2,108	1,058	1,050	5,721	2,790	2,931
KWA SANI	461	230	231	80	49	31	381	181	200
MAPHUMULO	5,060	2,445	2,615	1,040	492	548	4,020	1,953	2,067
MBONAMBI	36,009	17,574	18,435	11,510	5,614	5,896	24,499	11,960	12,539
MKHAMBATHINI	2,880	1,434	1,446	625	294	331	2,255	1,140	1,115
MOOI MPOFANA	29	20	9	8	6	2	21	14	7
MSINGA	4,339	2,240	2,099	1,149	618	531	3,190	1,622	1,568
MTHONJANENI	3,178	1,573	1,605	791	406	385	2,387	1,167	1,220
NDWEDWE	2,355	1,122	1,233	557	255	302	1,798	867	931
NEWCASTLE	12,028	6,152	5,876	3,130	1,580	1,550	8,898	4,572	4,326
NKANDLA	5,293	2,634	2,659	1,101	527	574	4,192	2,107	2,085
NONGOMA	11,713	5,725	5,988	1,876	931	945	9,837	4,794	5,043
NQUTU	4,412	2,155	2,257	1,063	516	547	3,349	1,639	1,710
OKHAHLAMBA	2,451	1,180	1,271	409	190	219	2,042	990	1,052
RICHMOND	2,505	1,260	1,245	755	381	374	1,750	879	871
THE MSUNDUZI	22,614	11,229	11,385	9,199	4,559	4,640	13,415	6,670	6,745
ULUNDI	21,582	10,768	10,814	4,740	2,329	2,411	16,842	8,439	8,403
UMHLABUYALINGANA	21,810	10,856	10,954	5,223	2,565	2,658	16,587	8,291	8,296
UMLALAZI	10,367	5,104	5,263	3,236	1,562	1,674	7,131	3,542	3,589
uMNGENI	5	3	2	-	-	-	5	3	2
uMSHWATHI	82	38	44	13	10	3	69	28	41
UMTSHEZI	6,422	3,182	3,240	1,797	903	894	4,625	2,279	2,346
uMUZIWABANTU	2,918	1,450	1,468	578	298	280	2,340	1,152	1,188
UMVOTI	5,218	2,608	2,610	1,394	670	724	3,824	1,938	1,886
uPHONGOLO	2,389	1,187	1,202	614	324	290	1,775	863	912
UTRECHT	577	322	255	147	82	65	430	240	190
VULAMEHLO	14,542	7,002	7,540	5,985	2,892	3,093	8,557	4,110	4,447

3. RECORDED LIVE BIRTHS

3.1 CURRENT AND LATE REGISTRATIONS FOR 2002 BY SEX, PROVINCE AND MUNICIPALITY (CONTINUED)

PROVINCE AND MUNICIPALITY	TOTAL REGISTRATIONS			CURRENT REGISTRATIONS			LATE REGISTRATIONS		
	TOTAL	MALE	FEMALE	TOTAL	MALE	FEMALE	TOTAL	MALE	FEMALE
NORTH WEST	104,696	52,615	52,081	39,047	19,728	19,319	65,649	32,887	32,762
CITY OF KLERKSDORP	9,885	5,057	4,828	4,542	2,336	2,206	5,343	2,721	2,622
CITY OF TSHWANE 1/	10,452	5,238	5,214	4,372	2,215	2,157	6,080	3,023	3,057
GREATER TAUNG	7,162	3,564	3,598	2,168	1,090	1,078	4,994	2,474	2,520
KAGISANO	9,027	4,577	4,450	3,075	1,565	1,510	5,952	3,012	2,940
KGETLENG RIVIER	8,416	4,215	4,201	3,800	1,927	1,873	4,616	2,288	2,328
LEKWA-TEEMANE	1,237	636	601	485	235	250	752	401	351
LICHTENBURG	7,828	3,915	3,913	2,699	1,345	1,354	5,129	2,570	2,559
MADIBENG	3,284	1,659	1,625	1,470	727	743	1,814	932	882
MANKWE-MADIKWE	4,127	2,094	2,033	1,319	659	660	2,808	1,435	1,373
MOLOPO	10,908	5,415	5,493	3,881	1,970	1,911	7,027	3,445	3,582
MORETELE	9,990	5,039	4,951	2,800	1,434	1,366	7,190	3,605	3,585
MQUASSI HILLS	1,467	761	706	582	315	267	885	446	439
NALEDI	4,067	1,985	2,082	1,495	757	738	2,572	1,228	1,344
POTCHEFSTROOM	3,852	1,937	1,915	2,205	1,109	1,096	1,647	828	819
RUSTENBURG	2,474	1,250	1,224	706	354	352	1,768	896	872
SCHWEIZER-RENEKE	2,131	1,047	1,084	601	301	300	1,530	746	784
TSWAING	933	461	472	205	101	104	728	360	368
VENTERSDORP	1,025	517	508	297	140	157	728	377	351
ZEEERUST	6,431	3,248	3,183	2,345	1,148	1,197	4,086	2,100	1,986

1/ CROSS-BORDER AREAS

3. RECORDED LIVE BIRTHS

3.1 CURRENT AND LATE REGISTRATIONS FOR 2002 BY SEX, PROVINCE AND MUNICIPALITY (CONTINUED)

PROVINCE AND MUNICIPALITY	TOTAL REGISTRATIONS			CURRENT REGISTRATIONS			LATE REGISTRATIONS		
	TOTAL	MALE	FEMALE	TOTAL	MALE	FEMALE	TOTAL	MALE	FEMALE
GAUTENG	203,864	102,596	101,268	118,423	59,660	58,763	85,441	42,936	42,505
CITY OF JHB METROPOLITAN	87,072	43,904	43,168	51,043	25,825	25,218	36,029	18,079	17,950
CITY OF TSHWANE	39,427	19,765	19,662	23,613	11,803	11,810	15,814	7,962	7,852
EKURHULENI METROPOLITAN	42,788	21,605	21,183	24,722	12,449	12,273	18,066	9,156	8,910
EMFULENI	8,770	4,394	4,376	4,538	2,301	2,237	4,232	2,093	2,139
KUNGWINI	552	271	281	119	59	60	433	212	221
LESEDI	3,900	1,996	1,904	1,930	989	941	1,970	1,007	963
MERAFONG CITY	4,827	2,360	2,467	2,749	1,322	1,427	2,078	1,038	1,040
MIDVAAL	4,634	2,341	2,293	3,151	1,604	1,547	1,483	737	746
MOGALE CITY	9,705	4,880	4,825	5,422	2,729	2,693	4,283	2,151	2,132
NOKENG tsa TAEMANE	822	404	418	292	155	137	530	249	281
RANDFONTEIN	1,367	676	691	844	424	420	523	252	271

3. RECORDED LIVE BIRTHS

3.1 CURRENT AND LATE REGISTRATIONS FOR 2002 BY SEX, PROVINCE AND MUNICIPALITY (CONTINUED)

PROVINCE AND MUNICIPALITY	TOTAL REGISTRATIONS			CURRENT REGISTRATIONS			LATE REGISTRATIONS		
	TOTAL	MALE	FEMALE	TOTAL	MALE	FEMALE	TOTAL	MALE	FEMALE
MPUMALANGA	113,505	56,484	57,021	33,225	16,774	16,451	80,280	39,710	40,570
ALBERT LUTHULI	7,807	3,887	3,920	1,402	705	697	6,405	3,182	3,223
DELMAS	1,777	856	921	453	226	227	1,324	630	694
DIPALESENG	257	131	126	46	23	23	211	108	103
Dr JS MOROKA	6,253	3,124	3,129	1,144	563	581	5,109	2,561	2,548
EMALAHLENI	8,274	4,136	4,138	3,704	1,861	1,843	4,570	2,275	2,295
GREATER GROBLERSDAL 1/	8,999	4,479	4,520	2,679	1,343	1,336	6,320	3,136	3,184
HIGHLANDS	762	371	391	207	95	112	555	276	279
HIGHVELD EAST	6,855	3,478	3,377	2,950	1,543	1,407	3,905	1,935	1,970
KRUGER NATIONAL PARK	2,755	1,364	1,391	704	363	341	2,051	1,001	1,050
LEKWA	2,197	1,070	1,127	591	282	309	1,606	788	818
MBOMBELA	14,422	7,252	7,170	5,282	2,706	2,576	9,140	4,546	4,594
MIDDELBURG	4,732	2,353	2,379	2,174	1,083	1,091	2,558	1,270	1,288
MKHONDO	4,274	2,138	2,136	1,006	503	503	3,268	1,635	1,633
MSUKALIGWA	6,488	3,182	3,306	1,741	862	879	4,747	2,320	2,427
NKOMAZI	12,326	6,140	6,186	3,345	1,701	1,644	8,981	4,439	4,542
SEME	2,247	1,117	1,130	424	197	227	1,823	920	903
THABA CHWEU	14,536	7,203	7,333	3,370	1,722	1,648	11,166	5,481	5,685
THEMBISILE	8,544	4,203	4,341	2,003	996	1,007	6,541	3,207	3,334

1/ CROSS-BORDER AREAS

3. RECORDED LIVE BIRTHS

3.1 CURRENT AND LATE REGISTRATIONS FOR 2002 BY SEX, PROVINCE AND MUNICIPALITY (CONCLUDED)

PROVINCE AND MUNICIPALITY	TOTAL REGISTRATIONS			CURRENT REGISTRATIONS			LATE REGISTRATIONS		
	TOTAL	MALE	FEMALE	TOTAL	MALE	FEMALE	TOTAL	MALE	FEMALE
LIMPOPO	215,287	107,720	107,567	61,258	30,880	30,378	154,029	76,840	77,189
AGANANG	12,114	6,065	6,049	5,065	2,517	2,548	7,049	3,548	3,501
BA-PHALABORWA	3,595	1,784	1,811	1,355	678	677	2,240	1,106	1,134
BELA-BELA	2,282	1,166	1,116	944	489	455	1,338	677	661
BLOUBERG	6,922	3,481	3,441	2,354	1,176	1,178	4,568	2,305	2,263
BUSHBUCKRIDGE	24,966	12,371	12,595	4,425	2,224	2,201	20,541	10,147	10,394
GREATER GIYANI	10,110	5,044	5,066	2,726	1,374	1,352	7,384	3,670	3,714
GREATER LETABA	7,825	3,868	3,957	1,886	916	970	5,939	2,952	2,987
GREATER TUBATSE	7,045	3,574	3,471	1,590	815	775	5,455	2,759	2,696
GREATER TZANEEN	10,154	5,048	5,106	3,448	1,759	1,689	6,706	3,289	3,417
KRUGER NATIONAL PARK 1/	760	396	364	490	250	240	270	146	124
LEPELLE-NKUMPI	12,269	6,149	6,120	4,285	2,202	2,083	7,984	3,947	4,037
LEPHALALE	15,749	7,830	7,919	6,031	2,985	3,046	9,718	4,845	4,873
MAKHADO	25,189	12,677	12,512	6,019	3,058	2,961	19,170	9,619	9,551
MAKHUDUTAMAGA	15,278	7,682	7,596	3,402	1,734	1,668	11,876	5,948	5,928
MAULENG	6,551	3,251	3,300	1,731	903	828	4,820	2,348	2,472
MODIMOLLE	2,500	1,252	1,248	788	395	393	1,712	857	855
MOGALAKWENA	4,972	2,494	2,478	1,491	765	726	3,481	1,729	1,752
MOLEMOLE	12,510	6,326	6,184	4,780	2,427	2,353	7,730	3,899	3,831
MUSINA	1,503	778	725	494	236	258	1,009	542	467
MUTALE	2,252	1,147	1,105	569	300	269	1,683	847	836
THABAZIMBI	1,344	685	659	636	321	315	708	364	344
THOHOY/MALA	29,397	14,652	14,745	6,749	3,356	3,393	22,648	11,296	11,352
UNSPECIFIED	115	53	62	39	15	24	76	38	38
FOREIGN	7,528	3,791	3,737	1,818	871	947	5,710	2,920	2,790

1/ CROSS-BORDER AREAS

4. RECORDED LIVE BIRTHS

4.1 AGE OF MOTHER BY AGE OF FATHER 2002

AGE OF FATHER	TOTAL SA	AGE OF MOTHER								
		15-19	20-24	25-29	30-34	35-39	40-44	45-49	50-54	Other and unspecified*
TOTAL SA	1,517,671	202,285	365,330	361,799	295,438	180,730	74,995	17,899	6,066	13,129
15-19	7,709	5,992	1,193	181	37	11	3	1	1	290
20-24	52,851	22,064	25,316	4,006	777	174	57	15	10	432
25-29	109,767	10,913	48,410	41,638	7,196	1,143	206	32	10	219
30-34	135,833	3,555	23,512	59,850	42,075	5,886	731	91	16	117
35-39	113,087	1,389	7,934	26,682	49,318	24,917	2,518	223	46	60
40-44	73,183	560	2,961	9,064	20,975	29,024	9,779	655	105	60
45-49	37,469	298	1,282	3,445	7,167	12,509	10,261	2,202	211	94
50-54	16,854	111	550	1,462	3,005	4,647	4,445	2,042	513	79
55-59	6,866	49	224	646	1,152	1,838	1,636	801	398	122
60+	6,751	63	246	636	1,219	1,705	1,529	698	329	326
Other and unspecified*	957,301	157,291	253,702	214,189	162,517	98,876	43,830	11,139	4,427	11,330

* Other and unspecified refers to the parents whose ages were unstated as well as females whose reported ages were outside the range 15-54 years and males whose reported ages were less than 15 years.

3. RECORDED LIVE BIRTHS

3.1 REGISTRATIONS FOR 2002 BY SEX, PROVINCE AND MUNICIPALITY

PROVINCE AND MUNICIPALITY	TOTAL REGISTRATIONS			CURRENT REGISTRATIONS			LATE REGISTRATIONS		
	TOTAL	MALE	FEMALE	TOTAL	MALE	FEMALE	TOTAL	MALE	FEMALE
TOTAL SA	1,517,671	757,959	759,712	557,573	279,541	278,032	960,098	478,418	481,680
WESTERN CAPE	102,482	51,449	51,033	69,637	35,112	34,525	32,845	16,337	16,508
EASTERN CAPE	288,180	144,247	143,933	62,225	31,208	31,017	225,955	113,039	112,916
NORTHERN CAPE	20,998	10,648	10,350	12,907	6,575	6,332	8,091	4,073	4,018
FREE STATE	65,566	32,782	32,784	31,172	15,618	15,554	34,394	17,164	17,230
KWAZULU-NATAL	395,450	195,574	199,876	127,822	63,100	64,722	267,628	132,474	135,154
NORTH WEST	104,696	52,615	52,081	39,047	19,728	19,319	65,649	32,887	32,762
GAUTENG	203,864	102,596	101,268	118,423	59,660	58,763	85,441	42,936	42,505
MPUMALANGA	113,505	56,484	57,021	33,225	16,774	16,451	80,280	39,710	40,570
LIMPOPO	215,287	107,720	107,567	61,258	30,880	30,378	154,029	76,840	77,189
FOREIGN	7,528	3,791	3,737	1,818	871	947	5,710	2,920	2,790

2. RECORDED LIVE BIRTHS

2.1 REGISTRATIONS FOR 2002 BY YEAR OF BIRTH, PROVINCE AND MUNICIPALITY

PROVINCE AND MUNICIPALITY	GRAND TOTAL	2002	YEAR OF BIRTH						
			TOTAL	2001	2000	1999	1998	1997	<1996
TOTAL SA	1,517,671	557,573	960,098	218,256	118,600	98,553	86,859	73,665	364,165
WESTERN CAPE	102,482	69,637	32,845	10,382	4,526	3,606	2,998	2,598	8,735
EASTERN CAPE	288,180	62,225	225,955	39,558	24,161	23,018	20,714	16,737	101,767
NORTHERN CAPE	20,998	12,907	8,091	2,317	898	776	607	569	2,924
FREE STATE	65,566	31,172	34,394	8,485	3,808	2,924	2,487	2,296	14,394
KWAZULU-NATAL	395,450	127,822	267,628	59,758	41,471	34,205	30,407	22,716	79,071
NORTH WEST	104,696	39,047	65,649	16,474	6,856	5,151	4,480	4,506	28,182
GAUTENG	203,864	118,423	85,441	24,664	10,446	7,499	6,411	6,587	29,834
MPUMALANGA	113,505	33,225	80,280	19,379	9,465	7,750	6,864	6,344	30,478
LIMPOPO	215,287	61,258	154,029	36,144	16,584	13,353	11,661	11,132	65,155
UNSPECIFIED	115	39	76	22	10	8	4	4	28
FOREIGN	7,528	1,818	5,710	1,073	375	263	226	176	3,597