



Recorded live births

1998-2000

Co-operation between Statistics South Africa (Stats SA), the citizens of the country, the private sector and government institutions is essential for a successful statistical system. Without continued co-operation and goodwill, the timely release of relevant and reliable official statistics will not be possible.

Embargo: 13:00
Date: 24 May 2001

Stats SA publishes approximately three hundred different releases each year. It is not economically viable to produce them in more than one of South Africa's eleven official languages. Since the releases are used extensively, not only locally, but also by international economic and social-scientific communities, Stats SA releases are published in English only.



Published by
Statistics South Africa
Private Bag X44
Pretoria
0001

© Copyright, 2001

Users may apply or process this data, provided Statistics South Africa is acknowledged as the original source of the data; that it is specified that the application and/or analysis is the result of the user's independent processing of the data; and that neither the basic data nor any reprocessed version or application thereof may be sold or offered for sale in any form whatsoever without prior permission from Stats SA.

CONTENTS

Key findings	1-2
Explanatory notes	3-4
Graphs	5-8
Tables	
1.1 Recorded live births - Year of occurrence by sex and citizenship, 1990-1999	9
1.2 Recorded live births - Year and month of occurrence by sex and citizenship, 1990-1999	10-12
1.3 Recorded live births - Year of occurrence by year of registration, 1991-2000	13
1.4 Recorded live births - Total registrations and occurrences for various years, 1991-2000	13
2.1 Recorded live births - Registrations for 1998 by year of birth and magisterial district	14-21
2.2 Recorded live births - Registrations for 1999 by year of birth and magisterial district	22-30
2.3 Recorded live births - Registrations for 2000 by year of birth and magisterial district	31-39
3.1 Recorded live births - Registrations for 1998 by sex and magisterial district	40-46
3.2 Recorded live births - Registrations for 1999 by sex and magisterial district	47-54
3.3 Recorded live births - Registrations for 2000 by sex and magisterial district	55-61
4.1 Recorded live births - Age of mother by age of father, 1998	62
4.2 Recorded live births - Age of mother by age of father, 1999	62
4.3 Recorded live births - Age of mother by age of father, 2000	63

complete set of Stats SA publications is available in the Stats SA Library, and in the following public libraries:

National Library of South Africa, Pretoria Division
National Library of South Africa, Cape Town Division
Natal Society Library, Pietermaritzburg
Library of Parliament, Cape Town
Bloemfontein Public Library
Johannesburg Public Library
Eastern Cape Library Services, King William's Town
Central Regional Library, Pietersburg
Central Reference Library, Nelspruit
Central Reference Collection, Kimberley
Central Reference Library, Mmabatho

Private Bag X44 • 0001 Pretoria • South Africa • Steyn's Building • Steyn's Arcade • 274 Schoeman Street • Pretoria

Users enquiries Tel: +27(12) 310 8600 • Fax: +27(12) 310 8500

E-mail address: info@statssa.pwv.gov.za • Website: <http://www.statssa.gov.za>



RECORDED BIRTHS, 1998, 1999 AND 2000

Simultaneous to the decrease in the number of births in South Africa, the number of birth registrations has increased. The reading from the population register on 03 April 2001 showed that the number of births that occurred in 1998 (575 762) has decreased by 18,7% compared to the 468 292 births that occurred in 2000. In spite of the decline in the number of births, registrations increased by 15,7%, from 1 216 337 in 1998 to 1 407 833 in 2000.

Introduction

The historical overview of birth statistics in South Africa and their official reporting has been outlined in a previous issue of statistical release-P0305 (1990-1997). In this issue we present revised registration figures for 1998 and 1999. There is new information that has emerged in relation to Table 2.2 of the 1998-1999 - Recorded births publication. Further details are given in the explanatory notes. The title of the publication has been modified from 'Recorded births' to 'Recorded live births' to distinctly highlight the move to separate stillbirths from live births. Prior to 1997, stillbirths were reported as a separate column but published in the same release as live births. Stillbirths for 1997 and later years are now to be published in a separate statistical release. In the current release, we also present the births statistics for 2000. We continue with the dual reporting on recorded births by using the date of birth in the population register (occurrence-based reporting), and the date of registration of the birth as established by Stats SA (registration-based reporting). An explanation of the relationship between these two sets of data is provided in the explanatory notes.

Registration-based reporting of births

The total annual number of registered births in South Africa at the end of 1998 was 1 216 337 and this increased by 15,7% to 1 407 833 in December 2000. This increase is a continuation of a trend that has been occurring since 1992, as shown in Figure 1. The total number of birth registrations for any given year comprises both current registrations (for births registered in the year of birth) and late registrations (for births registered later than the year of birth). Prior to 1998 (1990-1997), the bulk of total registration comprised late registrations. Also the rate of increase in current registration was lower than that of total registrations. However, Figure 1 shows that between 1998 and 2000 current registrations showed a profound increase. The observed increase in current registrations between 1998 and 2000 is largely the result of the nation-wide campaign to improve birth registrations.

Occurrence-based reporting of births

The population register, in effect, gives the number of births that have been updated for lateness in reporting. Some details about the South African population register are given in the explanatory notes. Table 1.1 shows the number of births broken down by sex and citizenship of the child from 1990 till 2000 as reflected in the population register as at 03 April 2001. The number of births has decreased from 575 762 in 1998 to 468 292 in 2000. The sex ratio at birth for each of the occurrence year does not show any definite pattern. Table 1.1 indicates that there were more male than female births in all the years from 1991, 1993-1994 and 1996-1998. For the years 1992, 1995, 1999-2000 female births exceeded male births.

A comparison of the trend of registered births (corrected for lateness) at two or more points in time can help to show the actual trend in births. Figure 2 shows such an annual comparison of recorded births, for the periods 1990-1997 (as at 11 September 1999) and for the period 1990-2000 (as at 03 April 2001). Even with the updating that occurred between these two periods, the pattern of declining fertility remains the same. The trend shows a smooth gradual decline, supporting the evidence of declining fertility in South Africa.

Table 1.2 shows the monthly distribution of recorded births and Figures 3a and 3b reflect these numbers graphically. While a generally downward trend in overall births has been shown in Figure 2, the graphical presentation of births by month of occurrence highlights several striking features. Firstly, the seasonal variation of births clearly indicates that the month in which childbearing is highest is September. Secondly, a smaller peak (in March) is also evident. The marked seasonality in births comes out more clearly in the earlier period (1990-1995) than the latter period (1996-2000).

Comparison between occurrence and registration-based reporting of births

Tables 1.3 and 1.4 show the relationship between the year of occurrence of births and the year of registration. Looking diagonally down Table 1.3, one sees that, with the exception of 1998, births occurring during a certain year and registered in the same year have been increasing since 1993 (also shown in Figure 1) after a decrease between 1990 and 1993. From Figure 4, it can also be observed that, for all the occurrence years, registration is highest in the current year. From 1991 to 1994, it can be noted that the second highest number of births was registered five to seven years after birth. However, from 1995 to 1999, the second highest number of registration occurs in the second year after birth.

For the births that occurred prior to 1995, there is a steady increase in birth registrations after the third year until school-going age. Thereafter, registration starts to taper off. From Table 1.3 it can be observed that from 1995 to 1999, the births registered in the second year of life as a proportion of those registered during the first year has been increasing steadily from 1995 (28,1%) to 2000 (43,6%).

Table 1.4 shows a comparison of total annual births against registration. The number of births that were registered between 1991 and 1994 clearly falls short of the births that occurred. From 1995 till 2000 registrations exceeded occurrences but the difference between the two is expected to decrease as the population register is updated. It is hard to give a definite interpretation on what is going on. The births that occurred in the earlier years, 1991-1993, have been updated for a longer period than those of the more recent years, 1994-2000. It is possible that, given sufficient time for updating births in the later period, a similar pattern as shown for the earlier period will emerge.

On the other hand, it is possible that the increase in birth registration five to seven years after birth (largely due to enrolment in school) is now being overtaken by an increase in birth registration two years after birth. This latter phenomenon could be due to improved awareness about birth registration or due to the enrolment of infants in day-care centres.

Registration-based reporting of births with geographic breakdown

Figure 5 shows a breakdown of total birth registrations by province for 1998, 1999 and 2000. In the three-year period between the end of 1998 to the end of 2000, KwaZulu-Natal had the highest total number of birth registrations followed by Northern Province and Eastern Cape. Northern Cape had no significant change in overall registration during the three years. From the end of 1998 to December 1999, the provinces that had the largest percentage increase in total birth registrations were Eastern Cape and Northern Province. During the same period, KwaZulu-Natal and North West experienced declines in registration. From December 1999 to December 2000, KwaZulu-Natal showed a marked increase in registration followed by Western Cape, Eastern Cape and Mpumalanga. Total registrations in Northern Province decreased between 1999 and 2000.

To gain insight into the patterns in total registrations, Figures 6 and 7 show total registrations for 1998, 1999 and 2000, broken down into current and late registrations, respectively. The provinces with the largest number of current annual registrations between 1998 and 2000 were Gauteng, KwaZulu-Natal and Western Cape. All the provinces consistently showed an increase in current registrations for the three years except Northern Cape. The majority of the provinces (Gauteng, KwaZulu-Natal, Mpumalanga, Northern Province and North West) had continuous increases in current registrations despite having had fluctuation in total registration, confirming that the bulk of the registrations were current. The provinces that recorded a high number of late registrations were KwaZulu-Natal, Northern Province and Eastern Cape. While there were eight provinces that showed increases in current registration during the three years, only three provinces, Western Cape, Eastern Cape and Free State, had corresponding increases in late registrations. It is noteworthy that Northern Cape consistently observed the lowest number of current and late registrations.

Tables 2.1, 2.2 and 2.3 show a geographical breakdown of registrations for 1998, 1999 and 2000, respectively. For each province, among the registered births for that year, most of the births occurred in a few districts. This is the same for the provinces with the highest number of registered births as well as those with the lowest number. For the Western Cape, more than half of the births in the province occurred in the following districts: Bellville, Cape Town, Wynberg, and Mitchells Plain. For Gauteng, almost half of the births occurred in Johannesburg and Pretoria. Similarly, for KwaZulu-Natal, Durban and Lower Umfolozi accounted for a quarter of all births. Durban accounted for almost a third of all births delivered and registered in the same year in KwaZulu-Natal. For Northern Cape, more than half of all births delivered in 1998, 1999 up to the end of 2000 and registered in the same years occurred in Kimberley and Gordonia.

Tables 3.1, 3.2 and 3.3 show a geographical breakdown of registrations by gender. No apparent difference in registration by gender can be observed from the data. The dominance of any given gender in registration seems to fluctuate from district to district within a province. Tables 4.1, 4.2 and 4.3 show a comparison of the age of the parents, in five-year age groups. In all three years, for women, childbearing peaks between the age of 20 and 24. The modal childbearing age for men is much later at ages 30-34 except for the year 2000 where childbearing peaked at ages 20-24 for men. At this stage, it is early to know whether this reflects a change in childbearing behaviour among males or whether it is a temporary phenomenon.

EXPLANATORY NOTES**Update with regard to Recorded births: P0305 – 1998-1999 (published on 05 July 2000)**

There is new information that has emerged in relation to Table 2.2 of the 1998-1999 - Recorded births publication. Title dates (e.g. 1999, 1998, 1997 etc.) were inadvertently added to the birth figures during the processing of the release. This affects the columns with calendar year titles but does not affect the columns with text titles such as 'grand total' or 'total'. The affected table has been revised in this

statistical release.

Source of data

The two sets of birth statistics that are reported here (occurrence-based and reporting-based) come from the same source, namely, Nucleus Bureau. When the clerks at the various offices of the Department of Home Affairs (DHA) capture the information about a birth, they do so directly onto the database at Nucleus Bureau. These transactions are used to update the population register database. A more detailed narrative on eligibility for inclusion in the population register is given below.

For the purpose of producing vital statistics, the following system is followed: every day all the (civil) transactions done at all the DHA offices are written onto a cassette. At the end of every month, a combined set of cassettes is created containing all the transactions done for the month. These transactions are read and the birth transactions are extracted for processing at Stats SA. The year in which the births are registered is the registration or processing year. Using this information, Stats SA shows the breakdown of the births registered according to the year in which the births occurred.

While birth information sent to Stats SA is the same as that in the population register, there is a difference of format between the two. Stats SA's data is based on births registered during the year (registration-based). On the other hand, entries on the population register reflect the date of birth. The date of registration of birth is not stored on the population registration file. For this reason, the population register can only be used to obtain births data broken down by date of birth (occurrence-based). By continuously updating the population register for late registration, the occurrence-based data from the population register gets closer and closer to the true level of births. In the past, Stats SA reported on registration based data but gave a breakdown of late registration by year of occurrence. No comparison was done between the registration data and the occurrence-based data (updated for late registrations). In a situation where birth registrations are complete (with very few late registrations), the two perspectives are nearly the same. However, if there are a large number of late registrations, the two perspectives become widely dissimilar. With improvements in birth registration, the recorded data from the two sources will gradually converge.

South African Population Register

The South African Population Register deals with births, deaths, identity, marriages, divorces and movements of all South African citizens and permanent residents. Thus, each of the Acts dealing with any aspect of civil registration has implications for the information inputted onto the Population Register. The Births and Deaths Registration Act, 1992 (Act No. 51 of 1992) guides the registration of births and death throughout South Africa. The Birth and Death Registration Act No. 51 of 1992 was subsequently amended in 1997 (Act No. 67 of 1997) and in 1998 (Act No. 43 of 1998). Another Act that is pertinent to the population register is the Identification Act that was passed in 1997 (Act No. 68 of 1997). This Act repealed previous Identification Acts (Act No.72 of 1986, Act No. 21 of 1991, Act No. 4 of 1993 and Act No. 47 of 1995). From these various Acts and amendments, the following can be said about those persons whose particulars are eligible to be included on the population register:

- All children born of South African citizens and permanent residents when the notice of the birth is given within one year after the birth of the child.
- All children born of South African citizens and permanent residents when the notice of the birth is given one year after the birth of
- the child together with the prescribed requirement for a late registration of birth.
- All South African citizens and permanent residents who upon attainment of the age of 16 applied for and were granted
- identification cards.
- All South African citizens and permanent residents who die at any age after birth.
- All South African citizens and permanent residents who depart permanently from South Africa.

Persons whose particulars are not eligible for inclusion on the population register are listed below:

- Non-South African citizens who sojourn temporarily in the country.
- All South African Citizens and permanent residents who died before notice of his/her birth had been given.

DEFINITION OF CONCEPTS USED**P0305**

- 1.1 **Live birth** is the complete expulsion or extraction from its mother's womb of a product of conception, irrespective of duration of the pregnancy, which after such separation, breathes or shows any other evidence of life.
- 1.2 **Recorded live births** – Recorded live births (birth registrations) indicate the number of births recorded (registered) in a specific year, irrespective of when the birth actually occurred. The births recorded in any given year include the births that occurred during that year plus other births that occurred in years prior to the year of registration. It should be noted that not all births are recorded (registered).
- 1.3 **Late registration** – Births occurring in a given calendar year but recorded in subsequent calendar years.
- 1.3 **Population group** – As from 1991 no distinction is made between the different population groups in the information collected by the Department of Home Affairs. The statistics collected, therefore, refer to all population groups combined.
- 1.5 **Magisterial districts** – (Tables 2.1, 2.2, 2.3, 3.1, 3.2 and 3.3). Due to changes in boundaries of magisterial districts, the data from 1994 are not comparable in all regards with those of previous years. As from 1994 the twelfth edition of the Statistics South Africa, Standard Code List of Areas, Report No. 09-09-03 (1994), has been followed.
- 1.6 **Stillbirths** – A stillbirth is a death prior to the expulsion or extraction from its mother's womb of a product of conception, irrespective of duration of pregnancy. The death is indicated by that, after such separation, the child does not breathe or show other evidence of life. Prior to 1997, stillbirths were reported as a separate column but in the same release as live births. Stillbirths for 1997 and later years are now to be published in a separate statistical release.
- 1.7 **Abbreviations used in figures 3a and 3b**

Fig 1: Recorded births - A comparison of annual total and current registrations 1991-2000

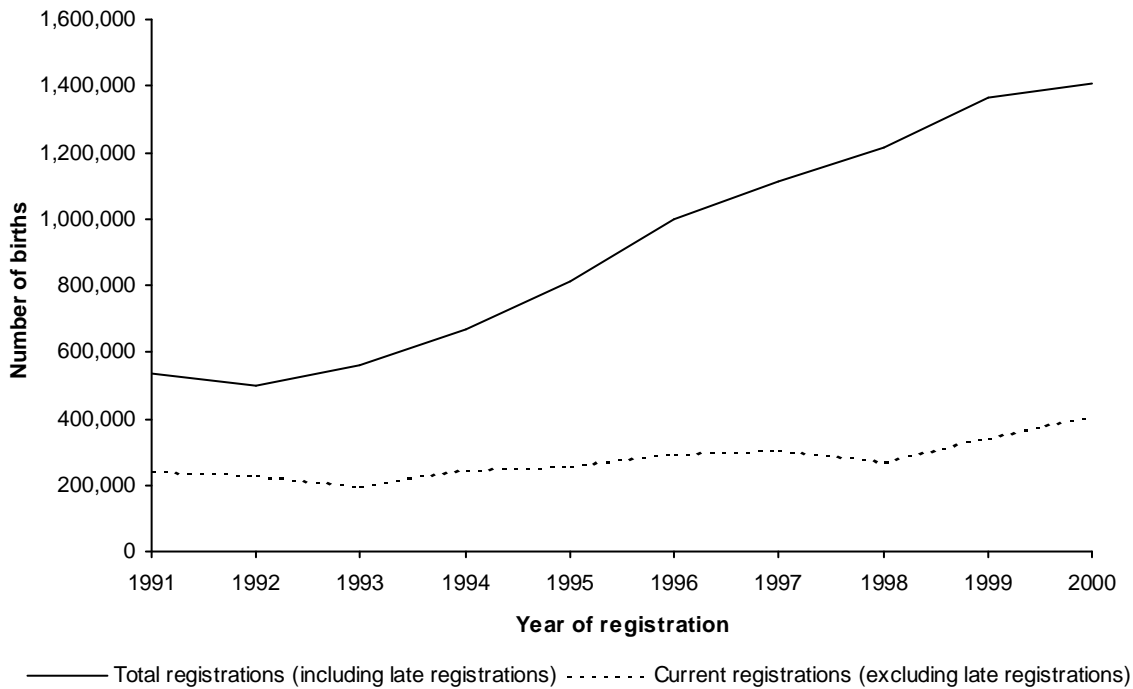

Fig 2: Recorded births - Occurences in the period 1991-1997 compared with 1991-2000

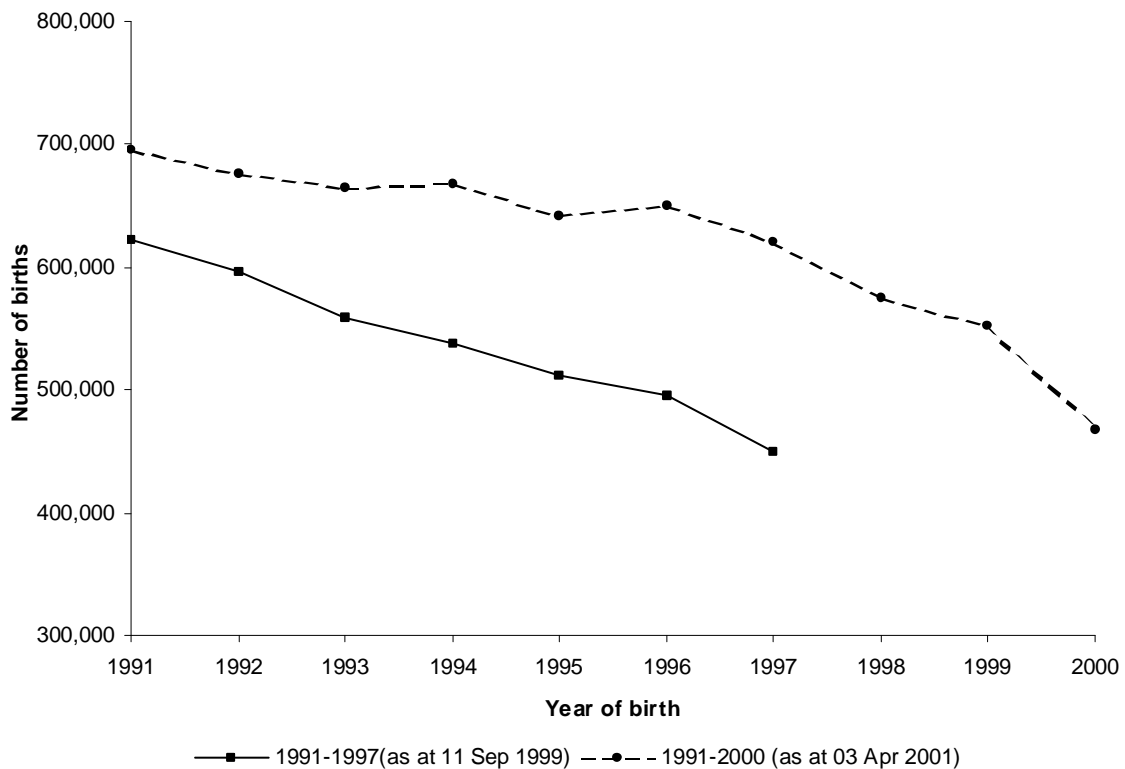

Fig 3a: Recorded births by year and month of occurrence 1991-1995

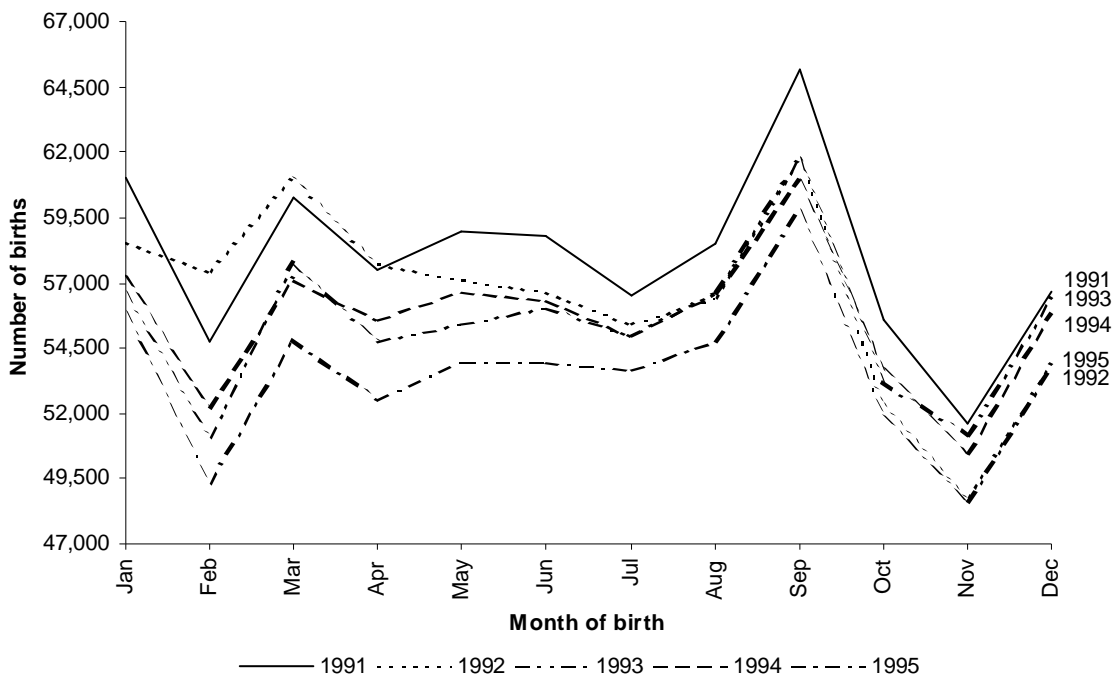

Fig 3b: Recorded births by year and month of occurrence, 1996-2000

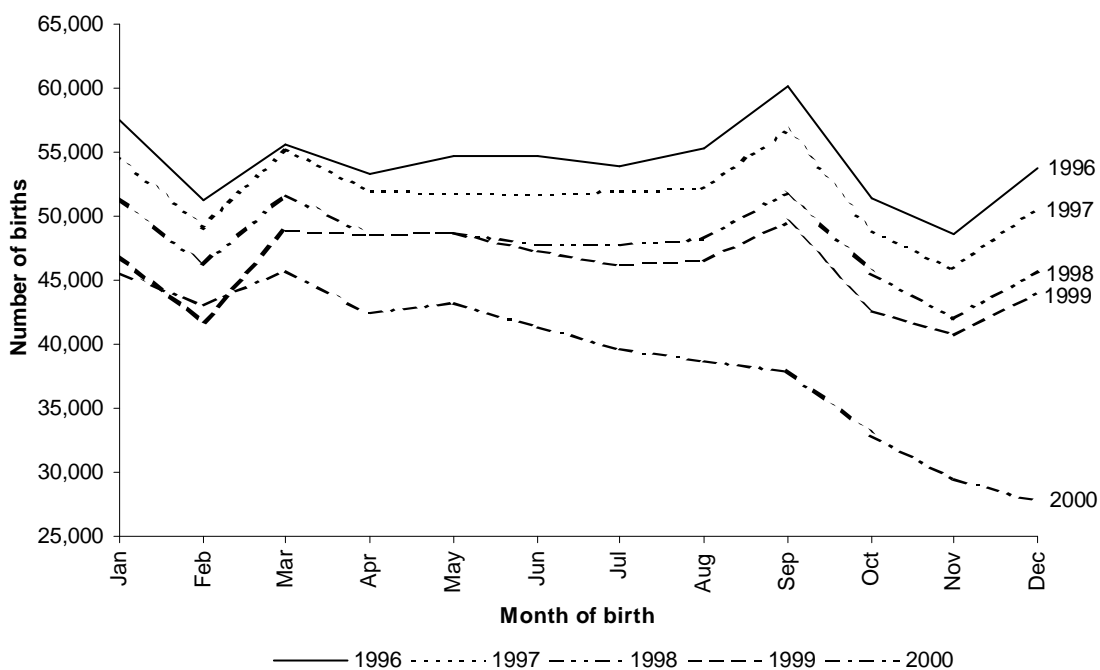

Fig 4: Births registered at different occurrence years 1991-2000

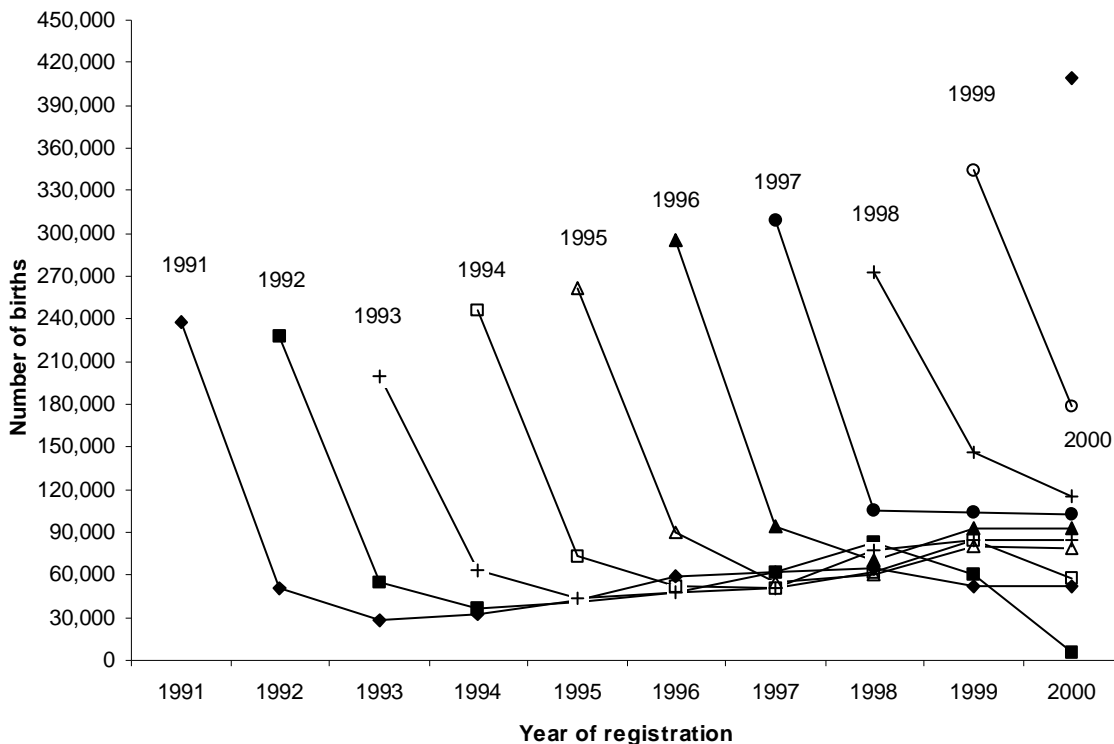
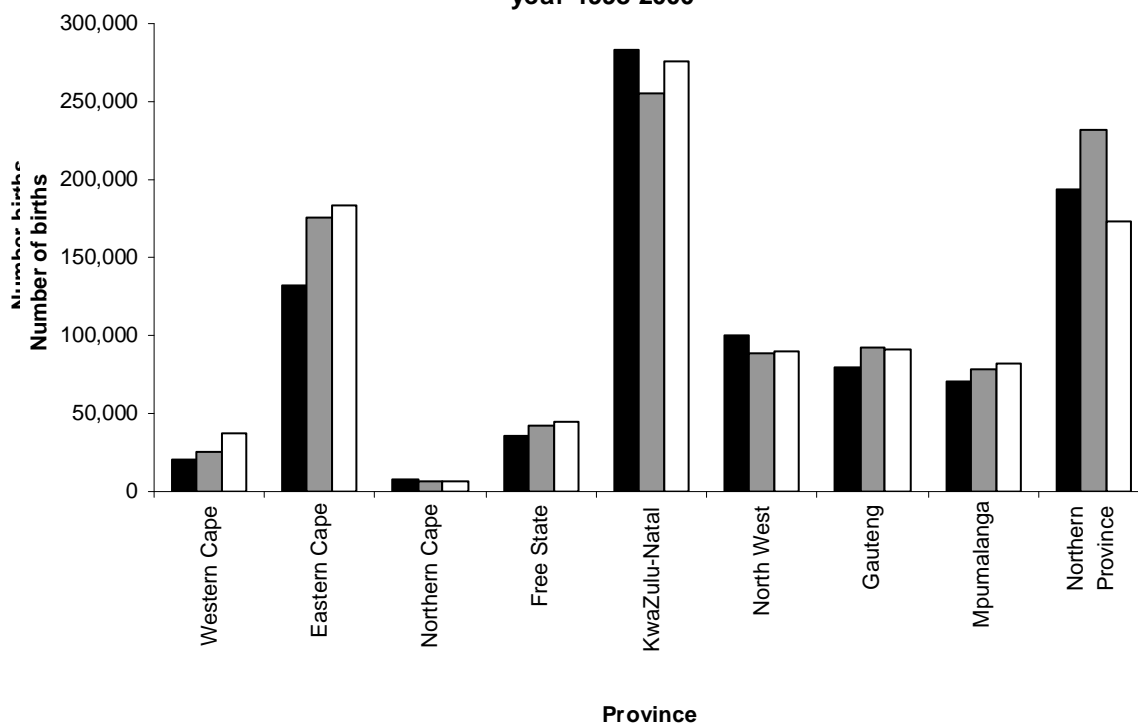

Figure 6: Distribution of current annual birth registrations by province and year, 1998-2000

Fig 7: Distribution of late annual birth registrations by province and year 1998-2000



1. RECORDED BIRTHS - OCCURRENCES

1.2 YEAR AND MONTH OF OCCURRENCE BY SEX AND CITIZENSHIP, 1990-2000

Period		SA citizens*		Non-citizens*		Others**		Total		Grand Total
Year	Month	Male	Female	Male	Female	Male	Female	Male	Female	
1990	January	29 344	29 200	15	19	59	60	29 418	29 279	58 697
	February	26 736	26 720	11	14	67	51	26 814	26 785	53 599
	March	30 289	30 121	20	5	59	55	30 368	30 181	60 549
	April	28 503	28 485	10	20	61	52	28 574	28 557	57 131
	May	28 674	29 289	10	12	51	60	28 735	29 361	58 096
	June	29 323	29 574	15	7	67	49	29 405	29 630	59 035
	July	28 288	28 244	9	12	56	41	28 353	28 297	56 650
	August	29 523	29 202	14	11	51	41	29 588	29 254	58 842
	September	32 603	32 466	15	13	62	70	32 680	32 549	65 229
	October	27 813	27 906	11	11	49	40	27 873	27 957	55 830
	November	26 584	26 494	6	9	39	48	26 629	26 551	53 180
	December	28 996	28 938	12	10	42	42	29 050	28 990	58 040
Total		346 676	346 639	148	143	663	609	347 487	347 391	694 878
1991	January	30 416	30 463	16	11	49	53	30 481	30 527	61 008
	February	27 524	27 150	8	10	35	37	27 567	27 197	54 764
	March	30 098	30 068	15	14	42	37	30 155	30 119	60 274
	April	28 595	28 795	10	9	34	42	28 639	28 846	57 485
	May	29 464	29 335	10	15	44	48	29 518	29 398	58 916
	June	29 470	29 206	12	9	50	41	29 532	29 256	58 788
	July	28 249	28 181	11	9	39	42	28 299	28 232	56 531
	August	29 351	29 010	11	11	35	41	29 397	29 062	58 459
	September	32 446	32 646	8	15	44	37	32 498	32 698	65 196
	October	27 664	27 822	5	6	30	25	27 699	27 853	55 552
	November	25 684	25 810	16	5	32	29	25 732	25 844	51 576
	December	28 478	28 086	10	9	31	27	28 519	28 122	56 641
Total		347 439	346 572	132	123	465	459	348 036	347 154	695 190
1992	January	29 387	29 083	7	9	43	52	29 437	29 144	58 581
	February	28 855	28 483	11	8	42	49	28 908	28 540	57 448
	March	30 290	30 541	8	12	43	45	30 341	30 598	60 939
	April	28 754	28 888	7	5	34	36	28 795	28 929	57 724
	May	28 389	28 673	10	3	26	44	28 425	28 720	57 145
	June	28 209	28 386	15	7	31	33	28 255	28 426	56 681
	July	27 568	27 794	12	7	39	38	27 619	27 839	55 458
	August	28 128	28 246	7	6	29	37	28 164	28 289	56 453
	September	30 921	30 678	10	9	35	35	30 966	30 722	61 688
	October	26 220	25 995	10	5	41	33	26 271	26 033	52 304
	November	24 308	24 405	8	11	24	29	24 340	24 445	48 785
	December	26 992	26 759	6	8	23	36	27 021	26 803	53 824
Total		338 021	337 931	111	90	410	467	338 542	338 488	677 030
1993	January	28 271	28 192	8	7	38	29	28 317	28 228	56 545
	February	25 654	25 357	8	7	40	28	25 702	25 392	51 094
	March	28 746	28 872	7	8	41	31	28 794	28 911	57 705
	April	27 374	27 254	7	6	26	36	27 407	27 296	54 703
	May	27 620	27 703	8	9	34	33	27 662	27 745	55 407
	June	27 885	28 056	7	8	32	32	27 924	28 096	56 020
	July	27 444	27 432	7	7	33	31	27 484	27 470	54 954
	August	28 336	28 227	5	12	23	33	28 364	28 272	56 636
	September	30 873	30 749	5	7	44	37	30 922	30 793	61 715
	October	26 452	26 690	5	6	38	38	26 495	26 734	53 229
	November	25 557	25 488	7	6	23	35	25 587	25 529	51 116
	December	28 255	27 985	6	5	37	35	28 298	28 025	56 323
Total		332 467	332 005	80	88	409	398	332 956	332 491	665 447

1. RECORDED BIRTHS - OCCURRENCES

1.2 YEAR AND MONTH OF OCCURRENCE BY SEX AND CITIZENSHIP, 1990-2000 (continued)

Period		SA citizens*		Non-citizens*		Others**		Total		Grand
Year	Month	Male	Female	Male	Female	Male	Female	Male	Female	Total
1994	January	28 697	28 376	4	4	41	40	28 742	28 420	57 162
	February	26 020	26 134	2	6	41	23	26 063	26 163	52 226
	March	28 624	28 432	5	11	37	34	28 666	28 477	57 143
	April	27 688	27 844	7	3	35	39	27 730	27 886	55 616
	May	28 331	28 255	5	4	36	40	28 372	28 299	56 671
	June	28 012	28 271	7	6	41	27	28 060	28 304	56 364
	July	27 605	27 312	9	3	46	29	27 660	27 344	55 004
	August	28 344	28 175	7	4	34	43	28 385	28 222	56 607
	September	30 486	30 322	5	12	36	27	30 527	30 361	60 888
	October	26 917	26 689	4	7	37	36	26 958	26 732	53 690
	November	25 083	25 295	10	3	34	40	25 127	25 338	50 465
	December	27 852	27 826	9	6	43	30	27 904	27 862	55 766
	Total		333 659	332 931	74	69	461	408	334 194	333 408
1995	January	28 003	27 722	6	3	46	54	28 055	27 779	55 834
	February	24 649	24 539	6	4	43	50	24 698	24 593	49 291
	March	27 468	27 279	1	2	51	50	27 520	27 331	54 851
	April	26 102	26 305	3	6	54	49	26 159	26 360	52 519
	May	27 159	26 685	6	8	34	56	27 199	26 749	53 948
	June	26 915	26 960	6	5	42	44	26 963	27 009	53 972
	July	26 633	26 896	3	6	46	57	26 682	26 959	53 641
	August	27 434	27 216	5	6	38	59	27 477	27 281	54 758
	September	29 770	29 829	8	7	55	71	29 833	29 907	59 740
	October	25 821	25 911	7	2	35	49	25 863	25 962	51 825
	November	24 282	24 252	-	5	41	38	24 323	24 295	48 618
	December	26 890	26 712	1	7	51	41	26 942	26 760	53 702
	Total		321 126	320 306	52	61	536	618	321 714	320 985
1996	January	28 737	28 697	6	7	41	46	28 784	28 750	57 534
	February	25 703	25 462	4	2	55	25	25 762	25 489	51 251
	March	27 868	27 660	6	4	40	33	27 914	27 697	55 611
	April	26 853	26 390	4	4	22	28	26 879	26 422	53 301
	May	27 453	27 111	2	4	31	38	27 486	27 153	54 639
	June	27 525	27 053	2	2	35	38	27 562	27 093	54 655
	July	26 947	26 952	6	2	29	34	26 982	26 988	53 970
	August	27 656	27 494	9	6	41	42	27 706	27 542	55 248
	September	30 132	29 885	7	5	42	39	30 181	29 929	60 110
	October	25 847	25 475	3	3	33	28	25 883	25 506	51 389
	November	24 186	24 287	2	3	32	27	24 220	24 317	48 537
	December	27 149	26 570	-	3	43	46	27 192	26 619	53 811
	Total		326 056	323 036	51	45	444	424	326 551	323 505
1997	January	27 394	27 182	3	1	30	37	27 427	27 220	54 647
	February	24 554	24 472	3	-	40	23	24 597	24 495	49 092
	March	27 697	27 488	5	2	46	40	27 748	27 530	55 278
	April	25 831	26 138	-	-	23	27	25 854	26 165	52 019
	May	25 972	25 873	2	1	25	21	25 999	25 895	51 894
	June	25 616	25 993	3	2	30	19	25 649	26 014	51 663
	July	26 039	25 987	1	2	19	33	26 059	26 022	52 081
	August	25 960	26 199	1	4	28	32	25 989	26 235	52 224
	September	28 343	28 264	3	1	28	24	28 374	28 289	56 663
	October	24 597	24 278	-	1	30	19	24 627	24 298	48 925
	November	23 052	22 801	2	2	28	27	23 082	22 830	45 912
	December	25 554	25 193	2	-	25	20	25 581	25 213	50 794
	Total		310 609	309 868	25	16	352	322	310 986	310 206

1. RECORDED BIRTHS - OCCURRENCES

1.2 YEAR AND MONTH OF OCCURRENCE BY SEX AND CITIZENSHIP, 1990-2000 (concluded)

<i>Period</i>		<i>SA citizens*</i>		<i>Non-citizens*</i>		<i>Others**</i>		<i>Total</i>		<i>Grand</i>
Year	Month	Male	Female	Male	Female	Male	Female	Male	Female	<i>Total</i>
1998	January	25 642	25 612	3	1	35	37	25 680	25 650	51 330
	February	23 112	22 926	-	1	35	23	23 147	22 950	46 097
	March	25 911	25 749	3	-	26	16	25 940	25 765	51 705
	April	24 196	24 350	1	1	16	25	24 213	24 376	48 589
	May	24 576	24 182	-	-	28	21	24 604	24 203	48 807
	June	24 006	23 836	2	-	23	14	24 031	23 850	47 881
	July	23 957	23 847	1	1	25	23	23 983	23 871	47 854
	August	23 968	24 248	1	-	24	22	23 993	24 270	48 263
	September	25 962	25 834	1	1	25	21	25 988	25 856	51 844
	October	22 928	22 605	1	1	29	27	22 958	22 633	45 591
	November	21 106	20 861	1	-	26	25	21 133	20 886	42 019
	December	22 787	22 960	-	1	13	21	22 800	22 982	45 782
	Total		288 151	287 010	14	7	305	275	288 470	287 292
1999	January	23 415	23 373	-	1	28	22	23 443	23 396	46 839
	February	21 034	20 675	2	-	16	15	21 052	20 690	41 742
	March	24 486	24 338	-	-	35	25	24 521	24 363	48 884
	April	24 318	24 197	-	-	30	34	24 348	24 231	48 579
	May	24 268	24 393	-	-	38	27	24 306	24 420	48 726
	June	23 680	23 562	-	1	37	40	23 717	23 603	47 320
	July	23 100	23 099	-	1	28	32	23 128	23 132	46 260
	August	23 353	23 097	2	-	30	35	23 385	23 132	46 517
	September	25 022	24 470	-	-	31	37	25 053	24 507	49 560
	October	21 182	21 413	-	-	23	28	21 205	21 441	42 646
	November	20 649	20 113	-	-	23	22	20 672	20 135	40 807
	December	22 157	21 808	1	-	19	27	22 177	21 835	44 012
	Total		276 664	274 538	5	3	338	344	277 007	274 885
2000	January	22 897	22 640	1	-	20	22	22 918	22 662	45 580
	February	21 674	21 363	-	-	16	17	21 690	21 380	43 070
	March	23 041	22 657	-	-	16	25	23 057	22 682	45 739
	April	21 282	21 222	-	-	18	14	21 300	21 236	42 536
	May	21 621	21 602	-	-	18	21	21 639	21 623	43 262
	June	20 753	20 600	-	-	12	14	20 765	20 614	41 379
	July	19 993	19 668	-	-	14	8	20 007	19 676	39 683
	August	19 496	19 199	-	-	2	4	19 498	19 203	38 701
	September	19 038	18 895	-	-	3	2	19 041	18 897	37 938
	October	16 570	16 396	-	-	1	1	16 571	16 397	32 968
	November	14 866	14 702	-	-	-	1	14 866	14 703	29 569
	December	13 996	13 871	-	-	-	-	13 996	13 871	27 867
	Total		235 227	232 815	1	-	120	129	235 348	232 944

* Citizenship of the person whose birth has been reported.

** Other refers to those people whose citizenship was under investigation and had not been resolved on 03 April 2001. This figure varies each time data is extracted from the population register.

2. RECORDED LIVE BIRTHS

2.1 REGISTRATIONS FOR 1998 BY YEAR OF BIRTH AND MAGISTERIAL DISTRICT

PROVINCE AND DISTRICT	GRAND TOTAL	1998	YEAR OF BIRTH							
			TOTAL	1997	1996	1995	1994	1993	1992	<1992
TOTAL SA	1 216 337	273 180	943 157	105 766	70 261	59 942	61 919	77 021	82 381	485 867
WESTERN CAPE	70 044	49 733	20 311	5 746	2 394	1 574	1 354	1 583	1 454	6 206
BEAUFORT WEST	626	519	107	24	7	5	5	3	9	54
BELLVILLE	7 865	6 757	1 108	357	159	87	87	90	88	240
BREDASDORP	303	252	51	26	9	4	2	2	2	6
CALEDON	826	620	206	76	21	10	20	17	13	49
CALITZDORP	19	14	5	2	0	0	0	0	0	3
CAPE	15 804	9 324	6 480	1 520	742	477	400	502	442	2 397
CERES	1 273	1 001	272	127	31	19	15	17	14	49
CLANWILLIAM	482	429	53	30	2	2	2	2	1	14
GEORGE	2 018	1 554	464	155	56	42	27	25	28	131
GOODWOOD	3 054	2 676	378	143	37	21	28	37	34	78
HEIDELBERG	110	53	57	29	2	6	3	4	2	11
HERMANUS	532	401	131	53	17	9	7	11	9	25
HOPEFIELD	31	21	10	4	4	0	0	0	0	2
KNYSNA	876	542	334	102	31	15	12	14	25	135
KUILS RIVER	324	181	143	65	21	10	10	10	12	15
LADISMITH	310	174	136	24	8	9	7	11	10	67
LAINGSBURG	82	66	16	10	3	0	1	1	0	1
MALMESBURY	1 706	1 421	285	114	40	12	17	26	21	55
MITCHELL'S PLAIN	6 044	3 001	3 043	684	420	309	264	331	276	759
MONTAGU	440	366	74	40	7	3	2	3	7	12
MOORREESBURG	97	74	23	11	0	1	3	3	0	5
MOSSEL BAY	858	584	274	64	26	13	12	13	24	122
MURRAYSBURG	79	50	29	15	0	2	2	1	1	8
ODUTSHOORN	1 364	1 074	290	105	10	5	10	16	11	133
PAARL	3 721	2 839	882	278	91	86	48	48	54	277
PIKETBERG	486	392	94	39	13	13	5	3	5	16
PRINCE ALBERT	124	109	15	9	0	1	0	0	0	5
RIVERSDALE	421	378	43	19	2	0	2	1	0	19
ROBERTSON	617	518	99	32	16	15	3	2	3	28
SIMON'S TOWN	289	201	88	37	12	7	5	4	6	17
SOMERSET WEST	3 147	2 332	815	248	120	71	64	72	82	158
STELLENBOSCH	1 439	1 104	335	112	36	16	33	27	24	87
STRAND	61	34	27	7	1	4	2	2	5	6
SWELLENBOSCH	373	293	80	43	7	2	3	1	1	23
TULBAGH	44	25	19	4	0	1	2	2	0	10
UNIONDALE	146	110	36	12	2	1	2	2	0	17
VANRHYNSDORP	25	17	8	2	0	0	0	0	0	6
VREDENBURG	885	755	130	63	18	8	11	7	1	22
VREDENDAAL	844	659	185	82	22	16	9	11	10	35
WELLINGTON	20	10	10	1	0	2	0	1	1	5
WORCESTER	2 968	2 525	443	201	53	31	22	18	18	100
WYNBERG	9 311	6 278	3 033	777	348	239	207	243	215	1 004

2. RECORDED LIVE BIRTHS

2.1 REGISTRATIONS FOR 1998 BY YEAR OF BIRTH AND MAGISTERIAL DISTRICT (continued)

PROVINCE AND DISTRICT	GRAND TOTAL	1998	YEAR OF BIRTH							
			TOTAL	1997	1996	1995	1994	1993	1992	<1992
EASTERN CAPE	152 052	20 189	131 863	12 797	9 473	8 335	8 597	8 766	9 536	74 359
ABERDEEN	107	64	43	14	6	3	2	6	0	12
ADELAIDE	276	109	167	33	11	7	4	7	11	94
ALBANY	1 378	427	951	209	81	93	68	74	51	375
ALBERT	673	123	550	103	53	26	39	36	28	265
ALEXANDRIA	200	16	184	9	10	12	9	10	14	120
ALIWAL NORTH	853	208	645	178	57	36	31	31	33	279
BARKLY EAST	246	23	223	25	20	15	12	14	8	129
BATHURST	267	130	137	54	24	3	1	4	3	48
BEDFORD	245	86	159	23	10	7	12	13	7	87
BIZANA	2 393	153	2 240	216	184	176	185	191	213	1 075
BUTTERWORTH	3 324	121	3 203	242	208	224	213	235	233	1 848
CALA	2 247	51	2 196	99	93	114	120	143	139	1 488
CATHCART	329	39	290	31	28	13	17	17	14	170
COFIMVABA	2 896	59	2 837	104	116	126	126	119	164	2 082
CRADOCK	743	262	481	91	35	39	31	35	35	215
EAST LONDON	9 001	3 167	5 834	811	523	367	338	404	419	2 972
ELLIOT	222	18	204	28	14	25	13	15	15	94
ELLIOTDALE	1 315	44	1 271	111	97	109	113	108	101	632
ENGCOBO	3 470	72	3 398	228	210	232	218	197	275	2 038
FLAGSTAFF	1 507	66	1 441	104	108	96	111	83	128	811
FORT BEAUFORT	833	225	608	77	46	39	33	28	26	359
GRAAF-REINET	556	381	175	40	11	13	8	15	17	71
HANKEY	232	33	199	40	17	11	6	8	14	103
HEWU	3 084	104	2 980	167	148	107	128	150	190	2 090
HOFMEYR	92	9	83	6	0	4	2	5	4	62
HUMANSDORP	803	467	336	155	39	23	15	11	9	84
IDUTYWA	918	12	906	33	45	34	41	63	64	626
INDWE	589	30	559	55	47	38	32	36	36	315
JANSENVILLE	163	93	70	28	4	4	9	1	1	23
JOUBERTINA	223	109	114	52	11	8	6	7	5	25
KEISKAMMAHOEK	1 905	63	1 842	103	86	80	77	97	110	1 289
KENTANI	1 118	26	1 092	50	46	47	52	63	74	760
KING WILLIAM'STOWN	4 171	376	3 795	346	219	152	152	193	248	2 485
KIRKWOOD	316	139	177	32	7	12	14	11	9	92
KOMGA	322	25	297	23	17	19	10	20	22	186
LADY FRERE	6 324	96	6 228	241	250	241	274	292	372	4 558
LADY GREY	140	25	115	28	9	10	5	7	7	49
LIBODE	2 865	143	2 722	234	233	224	287	210	222	1 312
LUSIKISIKI	3 052	185	2 867	298	256	236	233	228	255	1 361
MACLEAR	404	25	379	39	29	27	27	26	24	207
MALUTI	1 735	38	1 697	71	67	60	56	67	135	1 241
MDANTSANE	6 838	651	6 187	701	524	375	393	435	485	3 274
MIDDELBURG	390	147	243	52	18	14	14	9	10	126
MIDDLEDRIFT	1 094	11	1 083	50	37	29	27	47	74	819
MOLTENO	216	34	182	34	22	8	7	9	11	91
MPOFU	533	23	510	23	29	27	20	36	39	336
MQANDULI	1 667	86	1 581	145	179	159	146	120	113	719
MT AYLIFF	1 867	74	1 793	181	167	161	160	150	131	843

2. RECORDED LIVE BIRTHS

2.1 REGISTRATIONS FOR 1998 BY YEAR OF BIRTH AND MAGISTERIAL DISTRICT (continued)

PROVINCE AND DISTRICT	GRAND TOTAL	1998	YEAR OF BIRTH							
			TOTAL	1997	1996	1995	1994	1993	1992	<1992
MT FLETCHER	1 766	41	1 725	119	126	111	121	117	146	985
MT FRERE	3 269	121	3 148	229	255	228	268	246	257	1 665
NGQELENI	3 239	166	3 073	259	255	255	236	249	241	1 578
NQAMAKWE	1 066	31	1 035	65	71	49	71	75	93	611
NTABETHEMBA	221	4	217	11	6	9	8	11	13	159
PEARSTON	38	17	21	6	5	0	1	1	3	5
PEDDIE	2 294	66	2 228	122	90	71	92	118	153	1 582
PORT ELIZABETH	10 114	5 136	4 978	1 443	485	328	238	289	273	1 922
PORT ST JOHNS	1 224	87	1 137	113	104	105	92	93	91	539
QUEENSTOWN	3 420	912	2 508	359	201	208	175	142	164	1 259
QUMBU	3 216	98	3 118	189	193	183	200	232	237	1 884
SOMERSET EAST	609	146	463	61	29	36	28	24	37	248
STERKSPRUIT	4 953	113	4 840	279	269	203	279	297	343	3 170
STERKSTROOM	93	24	69	10	2	1	1	4	3	48
STEYNSBURG	260	37	223	47	21	9	15	4	8	119
STEYTLERVILLE	36	22	14	4	2	2	1	0	1	4
STUTTERHEIM	984	108	876	115	77	66	43	58	54	463
TABANKULU	1 769	85	1 684	166	142	124	193	127	141	791
TARKA	210	50	160	21	6	4	10	8	14	97
TSOLO	2 513	72	2 441	185	191	173	187	191	166	1 348
TSOMO	885	13	872	49	51	39	63	60	82	528
UITENHAGE	3 445	1 823	1 622	390	151	101	100	102	98	680
UMTATA	22 101	1 613	20 488	1 889	1 755	1 632	1 740	1 616	1 580	10 276
UMZIMKULU	2 412	101	2 311	151	126	151	159	161	209	1 354
VENTERSTAD	100	7	93	10	4	2	2	3	3	69
VICTORIA EAST	1 620	49	1 571	92	71	74	74	92	118	1 050
WILLOWMORE	188	114	74	34	5	2	5	3	3	22
WILLOWVALE	1 110	31	1 079	71	62	62	66	75	78	665
WODEHOUSE	431	31	400	45	35	33	31	27	23	206
ZWELITSHA	4 324	203	4 121	246	232	189	201	255	306	2 692
NORTHERN CAPE	17 968	10 335	7 633	2 076	728	557	476	457	551	2 788
BARKLY WEST	722	186	536	129	52	38	26	31	36	224
BRITSTOWN	64	32	32	5	1	2	2	1	1	20
CALVINIA	390	306	84	35	7	12	4	5	0	21
CARNARVON	165	124	41	23	3	5	0	3	1	6
COLESBERG	353	178	175	33	10	3	6	9	9	105
DE AAR	708	575	133	31	6	8	7	8	10	63
FRASERBURG	55	50	5	3	0	0	0	0	0	2
GORDONIA	3 429	2 262	1 167	357	113	104	85	87	87	334
HANOVER	44	10	34	6	1	2	3	0	2	20
HARTSWATER	811	280	531	102	58	38	40	35	54	204
HAY	110	75	35	16	6	2	0	2	0	9
HERBERT	379	173	206	53	25	20	20	13	11	64
HOPETOWN	251	134	117	36	10	9	7	6	13	36
KENHARDT	216	158	58	22	5	4	4	1	3	19
KIMBERLEY	5 055	3 192	1 863	532	171	132	100	96	149	683
KURUMAN	1 565	550	1 015	210	109	77	83	66	71	399
NAMAKWALAND	1 200	937	263	93	25	25	31	20	21	48

2. RECORDED LIVE BIRTHS

2.1 REGISTRATIONS FOR 1998 BY YEAR OF BIRTH AND MAGISTERIAL DISTRICT (continued)

PROVINCE AND DISTRICT	GRAND TOTAL	1998	YEAR OF BIRTH							
			TOTAL	1997	1996	1995	1994	1993	1992	<1992
NOUPOORT	161	49	112	26	9	4	2	7	6	58
PHILIPSTOWN	84	34	50	12	3	2	1	0	1	31
POSTMASBURG	1 023	333	690	216	77	39	41	38	45	234
PRIESKA	372	245	127	46	13	11	3	12	7	35
RICHMOND	13	2	11	1	0	0	1	1	1	7
SUTHERLAND	30	24	6	3	0	2	0	0	0	1
VICTORIA-WEST	201	139	62	22	3	1	1	3	4	28
WARRENTON	483	221	262	62	19	14	8	13	19	127
WILLISTON	84	66	18	2	2	3	1	0	0	10
FREE STATE	54 738	18 435	36 303	6 547	3 238	2 436	2 445	3 227	3 130	15 280
BETHLEHEM	3 797	1 452	2 345	507	238	153	135	143	151	1 018
BETHULIE	106	21	85	19	4	4	5	7	7	39
BLOEMFONTEIN	8 603	5 012	3 591	843	368	267	239	308	325	1 241
BOSHOF	262	72	190	37	7	8	10	11	13	104
BOTHAVILLE	763	270	493	105	43	30	30	35	49	201
BOTSHABELO	3 645	990	2 655	513	278	243	249	341	282	749
BRANDFORT	248	38	210	15	11	16	23	20	21	104
BULTFONTEIN	342	89	253	59	22	20	11	22	26	93
CLOCOLAN	566	173	393	73	38	31	34	31	48	138
DEWETSDORP	67	17	50	8	5	11	4	4	2	16
EDENBURG	67	15	52	7	5	1	2	2	5	30
EXCELSIOR	167	18	149	14	3	8	6	21	9	88
FAURESMITH	57	12	45	8	1	6	1	1	3	25
FICKSBURG	1 280	234	1 046	143	106	69	92	99	96	441
FOURIESBURG	290	37	253	37	32	19	15	18	13	119
FRANKFORT	925	264	661	170	65	61	37	65	67	196
HARRISMITH	991	260	731	173	70	46	60	68	67	247
HEILBRON	820	271	549	110	63	38	27	38	55	218
HENNINGMAN	134	10	124	7	13	5	12	19	14	54
HOOPSTAD	485	188	297	94	29	20	17	15	37	85
JACOBSDAL	93	26	67	10	8	0	3	1	8	37
JAGERSFONTEIN	422	229	193	107	21	9	6	9	7	34
KOFFIEFONTEIN	93	29	64	15	3	2	3	7	6	28
KOPPIES	206	29	177	14	15	12	9	13	18	96
KROONSTAD	2 795	1 298	1 497	383	172	101	70	135	119	517
LADYBRAND	606	117	489	68	39	28	39	37	62	216
LINDLEY	485	63	422	54	47	14	10	18	25	254
MARQUARD	131	19	112	29	5	6	6	5	3	58
ODENDAALSRUS	1 247	510	737	214	86	67	51	64	68	187
PARYS	1 067	483	584	143	52	47	36	47	61	198
PETRUSBURG	149	27	122	10	9	9	6	11	13	64
PHILIPPOLIS	45	8	37	10	3	2	1	1	1	19
REDDERSBURG	39	8	31	5	4	3	2	2	4	11
REITZ	473	116	357	64	40	22	16	24	31	160
ROUXVILLE	58	6	52	4	2	1	4	7	9	25
SASOLBURG	1 815	830	985	230	112	82	65	96	81	319
SENEKAL	675	135	540	92	35	33	26	33	49	272
SMITHFIELD	220	46	174	44	26	11	14	15	15	49

2. RECORDED LIVE BIRTHS

2.1 REGISTRATIONS FOR 1998 BY YEAR OF BIRTH AND MAGISTERIAL DISTRICT (continued)

PROVINCE AND DISTRICT	GRAND TOTAL	1998	YEAR OF BIRTH							
			TOTAL	1997	1996	1995	1994	1993	1992	<1992
THABANCHU	2 127	488	1 639	255	156	139	140	168	143	638
THEUNISEN	203	50	153	24	10	12	6	16	10	75
TROMPSBURG	52	9	43	4	2	3	6	4	4	20
VENTERSBURG	71	21	50	5	9	3	6	2	3	22
VILJOENSKROON	316	102	214	49	20	5	10	13	14	103
VIRGINIA	1 110	596	514	207	62	29	21	48	33	114
VREDE	506	47	459	79	45	38	36	45	42	174
VREDEFORT	74	8	66	6	3	2	6	4	3	42
WELKOM	4 975	2 543	2 432	540	209	189	138	212	253	891
WEPENER	90	7	83	10	5	2	5	7	9	45
WESSELSBRON	216	42	174	29	13	10	9	17	17	79
WINBURG	311	138	173	38	25	20	12	16	10	52
WITSIESHOEK	10 201	866	9 335	822	576	467	659	859	710	5 242
ZASTRON	252	96	156	41	23	12	15	23	9	33
KWAZULU-NATAL	324 203	40 906	283 297	23 257	18 311	16 400	17 922	24 122	25 172	158 113
ALFRED	2 273	124	2 149	108	108	115	115	145	197	1 361
BABANANGO	218	13	205	16	15	15	18	15	18	108
BERGVILLE	2 498	79	2 419	150	106	129	139	180	194	1 521
CAMPERDOWN	6 279	310	5 969	221	184	161	234	446	526	4 197
CHATSWORTH	993	546	447	163	58	46	49	46	41	44
DANNHAUSER	1 180	32	1 148	39	65	60	72	116	122	674
DUNDEE	3 596	366	3 230	267	257	226	279	347	280	1 574
DURBAN	39 999	13 041	26 958	3 344	2 024	1 691	1 843	2 411	2 187	13 458
ESHOWE	10 503	827	9 676	729	700	608	653	816	828	5 342
ESTCOURT	4 056	424	3 632	225	186	170	176	282	272	2 321
GLENCOE	638	21	617	23	21	32	43	63	54	381
HLABISA	15 592	679	14 913	837	733	798	833	1 240	1 354	9 118
IMPENDLE	654	19	635	34	25	32	37	51	47	409
INANDA	14 097	2 451	11 646	1 367	916	828	918	1 122	1 039	5 456
INGWAVUMA	6 753	349	6 404	527	481	442	445	466	485	3 558
IXOPO	3 781	218	3 563	284	209	184	217	218	330	2 121
KLIPRIVIER	10 967	1 282	9 685	662	509	430	509	830	941	5 804
KRANSKOP	764	25	739	44	27	34	36	52	50	496
LIONS RIVER	23	1	22	1	1	2	2	2	2	12
LOWER TUGELA	8 789	575	8 214	882	683	498	479	620	708	4 344
LOWER UMFOLOZI	41 655	3 406	38 249	2 139	1 884	1 867	2 180	2 985	3 293	23 901
MAHLABATHINI	8 942	401	8 541	517	499	447	513	677	711	5 177
MAPUMULU	2 766	65	2 701	162	169	142	146	203	220	1 659
MOOI RIVER	20	0	20	0	1	2	0	1	5	11
MOUNT CURRIE	3 545	524	3 021	366	239	214	256	267	212	1 467
MSINGA	3 664	305	3 359	358	331	280	324	271	280	1 515
MTONJANENI	3 563	198	3 365	253	230	220	256	285	302	1 819
MTUNZINI	5 844	261	5 583	290	259	259	284	460	499	3 532
NDWEDWE	3 968	111	3 857	184	164	187	188	233	326	2 575
NEW HANOVER	160	7	153	7	12	6	7	4	8	109
NEWCASTLE	9 266	1 499	7 767	889	575	555	597	1 087	998	3 066
NGOTSHE	223	6	217	9	14	10	12	29	20	123
NKANDLA	2 630	158	2 472	201	190	180	197	232	217	1 255

2. RECORDED LIVE BIRTHS

2.1 REGISTRATIONS FOR 1998 BY YEAR OF BIRTH AND MAGISTERIAL DISTRICT (continued)

PROVINCE AND DISTRICT	GRAND TOTAL	1998	YEAR OF BIRTH							
			TOTAL	1997	1996	1995	1994	1993	1992	<1992
NONGOMA	7 404	290	7 114	523	532	512	509	590	620	3 828
NQUTU	6 600	423	6 177	536	483	449	516	624	613	2 956
PAULPIETERSBURG	1 193	51	1 142	67	76	55	57	105	116	666
PIETERMARITZBURG	17 785	3 840	13 945	1 527	1 062	863	970	1 426	1 229	6 868
PINETOWN	10 702	1 770	8 932	844	656	488	510	762	795	4 877
POLELA	346	5	341	12	11	11	21	19	19	248
PORT SHEPSTONE	13 154	1 699	11 455	1 095	830	674	629	891	998	6 338
RICHMOND	1 076	172	904	102	59	44	45	47	58	549
SIMDLANGENTSHA	2 509	196	2 313	159	137	144	172	180	199	1 322
UBOMBO	6 871	306	6 565	421	400	404	401	426	545	3 968
UMBUMBULU	7 429	211	7 218	233	265	238	285	459	571	5 167
UMLAZI	15 144	2 364	12 780	1 257	929	828	923	1 318	1 385	6 140
UMVOTI	3 556	271	3 285	400	304	243	232	247	321	1 538
UMZINTO	5 253	537	4 716	413	362	281	295	373	452	2 540
UNDERBERG	242	13	229	18	13	10	14	11	19	144
UTRECHT	423	30	393	19	16	28	30	38	54	208
VRYHEID	4 232	393	3 839	309	275	234	230	373	377	2 041
WEENEN	385	12	373	24	26	24	26	31	35	207
NORTH WEST	118 908	18 621	100 287	11 159	6 885	5 923	6 088	8 850	10 564	50 818
BAFOKENG	3 471	641	2 830	322	160	147	178	285	284	1 454
BLOEMHOF	496	129	367	78	36	23	25	31	35	139
BRITS	2 053	615	1 438	182	90	74	78	130	182	702
CHRISTIANA	377	117	260	59	31	26	15	13	25	91
COLIGNY	396	37	359	39	30	33	19	34	53	151
DELAREYVILLE	1 203	122	1 081	112	84	73	66	88	104	554
DITSOBOTLA	8 708	746	7 962	772	502	454	456	667	838	4 273
GANYESA	6 140	273	5 867	428	372	382	400	458	503	3 324
KLERKSDORP	8 562	3 014	5 548	1 130	597	438	365	517	626	1 875
KOSTER	412	80	332	34	23	16	21	35	36	167
KUDUMANE	7 436	483	6 953	559	506	383	453	517	709	3 826
LEHURUTSE	3 849	359	3 490	439	238	220	208	322	458	1 605
LICHTENBURG	1 831	358	1 473	192	114	100	93	146	186	642
MADIKWE	2 277	230	2 047	264	126	112	121	146	162	1 116
MANKWE	5 325	455	4 870	535	371	281	281	367	379	2 656
MARICO	993	168	825	143	71	51	50	72	70	368
MOLOPO	14 864	1 924	12 940	1 293	878	820	840	1 180	1 334	6 595
MORETELE 1	9 327	1 309	8 018	817	438	404	413	914	1 069	3 963
ODI	14 775	2 231	12 544	1 352	753	621	680	1 200	1 315	6 623
POTCHEFSTROOM	3 355	1 795	1 560	353	135	104	88	171	173	536
RUSTENBURG	3 564	1 398	2 166	443	285	185	190	181	191	691
SCHWEIZER-RENEKE	1 090	176	914	124	69	62	60	64	144	391
SWARTRUGGENS	291	45	246	34	23	19	14	17	22	117
TAUNG	11 702	844	10 858	793	606	576	652	853	1 137	6 241
VENTERSDORP	688	92	596	87	55	38	36	63	53	264
VRYBURG	3 713	770	2 943	338	174	181	179	214	249	1 608
WOLMARANSSTAD	2 010	210	1 800	237	118	100	107	165	227	846

2. RECORDED LIVE BIRTHS

2.1 REGISTRATIONS FOR 1998 BY YEAR OF BIRTH AND MAGISTERIAL DISTRICT (continued)

PROVINCE AND DISTRICT	GRAND TOTAL	1998	YEAR OF BIRTH							
			TOTAL	1997	1996	1995	1994	1993	1992	<1992
GAUTENG	157 429	78 461	78 968	15 624	8 186	6 217	5 815	7 771	7 600	27 755
ALBERTON	10 008	4 679	5 329	766	496	350	406	585	643	2 083
BENONI	4 245	2 427	1 818	441	217	121	110	146	162	621
BOKSBURG	6 975	3 410	3 565	701	351	341	299	424	404	1 045
BRAKPAN	3 608	1 183	2 425	664	308	237	204	327	301	384
BRONKHORSTSPRUIT	459	69	390	33	33	21	22	50	51	180
CULLINAN	622	112	510	65	38	30	35	31	56	255
GERMISTON	4 000	2 959	1 041	258	112	83	63	74	96	355
HEIDELBERG	1 669	716	953	251	99	84	89	98	84	248
JOHANNESBURG	51 601	25 732	25 869	4 985	2 752	2 029	1 914	2 290	2 157	9 742
KEMPTON PARK	9 726	4 937	4 789	824	562	435	356	462	596	1 554
KRUGERSDORP	6 592	3 136	3 456	613	321	276	271	362	422	1 191
NIGEL	1 181	414	767	194	113	46	42	77	76	219
OBERHOLZER	2 227	1 041	1 186	210	120	92	90	119	155	400
PRETORIA	18 744	11 656	7 088	1 740	722	558	495	679	573	2 321
RANDBURG	1 400	1 000	400	61	33	31	36	39	47	153
RANDFONTEIN	1 590	937	653	128	66	48	37	56	71	247
ROODEPOORT	2 408	1 967	441	120	43	34	33	39	25	147
SOSHANGUVE	7 827	2 297	5 530	828	424	419	355	643	612	2 249
SPRINGS	4 403	2 375	2 028	619	252	166	132	177	143	539
VANDEBIJLPARK	9 425	3 716	5 709	1 085	643	442	425	634	514	1 966
VEREENIGING	3 908	2 395	1 513	439	145	100	118	114	107	490
WESTONARIA	1 032	499	533	123	55	38	35	49	51	182
WONDERBOOM	3 779	804	2 975	476	281	236	248	296	254	1 184
MPUMALANGA	83 569	12 900	70 669	8 637	5 934	4 895	4 949	5 713	6 884	33 657
AMERSFOORT	516	42	474	67	43	35	53	63	87	126
BALFOUR	253	33	220	22	18	21	16	22	41	80
BARBERTON	1 547	293	1 254	222	126	79	76	77	116	558
BELFAST	279	50	229	51	18	19	11	21	23	86
BETHAL	1 603	431	1 172	255	127	93	99	110	159	329
CAROLINA	460	59	401	50	39	30	31	31	54	166
DELMAS	987	177	810	121	81	45	52	105	131	275
EERSTEHOEK	4 170	142	4 028	373	290	272	264	272	350	2 207
ERMELO	2 583	621	1 962	302	200	130	166	192	270	702
GROBLERSDAL	1 195	228	967	180	82	73	75	71	88	398
HIGHVELD RIDGE	3 078	1 351	1 727	313	185	159	141	195	293	441
KRIEL	131	16	115	12	13	11	13	11	9	46
KWAMHLANGA	2 167	330	1 837	361	138	129	120	162	203	724
LYDENBURG	16 382	973	15 409	1 280	1 189	1 135	1 121	1 193	1 424	8 067
MBIBANA	1 359	78	1 281	137	77	92	86	65	102	722
MDUTJANA	5 184	116	5 068	263	278	268	263	375	433	3 188
MIDDELBURG	2 704	1 301	1 403	277	149	118	125	169	156	409
MKOBOLA	1 174	78	1 096	94	63	68	73	107	115	576
MORETELE 11	2 338	169	2 169	230	139	116	129	146	162	1 247
MOUTSE	3 228	459	2 769	465	287	240	227	246	289	1 015
NELSPRUIT	3 136	1 586	1 550	451	169	107	103	112	97	511
NKOMAZI	8 507	606	7 901	727	566	484	518	509	601	4 496
NSIKAZI	9 216	890	8 326	1 072	858	573	556	643	669	3 955

2. RECORDED LIVE BIRTHS

2.1 REGISTRATIONS FOR 1998 BY YEAR OF BIRTH AND MAGISTERIAL DISTRICT (concluded)

PROVINCE AND DISTRICT	GRAND TOTAL	1998	YEAR OF BIRTH							
			TOTAL	1997	1996	1995	1994	1993	1992	<1992
PELGRIMSRUS	1 259	103	1 156	110	95	75	90	97	86	603
PIET RETIEF	1 994	323	1 671	263	165	130	141	145	188	639
STANDERTON	1 410	400	1 010	153	80	67	74	92	181	363
VOLKSRUST	442	91	351	55	29	24	30	39	43	131
WAKKERSTROOM	562	22	540	41	34	40	36	64	93	232
WATERVAL BOVEN	74	13	61	9	3	4	3	8	4	30
WITBANK	4 105	1 804	2 301	524	283	176	178	251	296	593
WITRIVIER	1 526	115	1 411	157	110	82	79	120	121	742
NORTHERN PROVINCE	215 761	21 753	194 008	18 760	14 419	13 038	13 662	15 654	16 436	102 039
BOCHUM	7 177	769	6 408	686	522	541	537	499	536	3 087
BOLOBEDU	5 903	260	5 643	412	358	328	379	507	508	3 151
DZANANI	8 857	446	8 411	659	547	523	671	679	790	4 542
ELLISRAS	909	454	455	104	65	56	29	30	38	133
GIYANI	10 882	771	10 111	693	523	438	570	658	821	6 408
HLANGANANI	5 205	555	4 650	533	335	351	372	392	356	2 311
LETABA	2 230	1 021	1 209	167	86	81	97	106	132	540
LULEKANI	1 314	121	1 193	129	97	77	108	101	105	576
MALAMULELE	19 002	902	18 100	1 243	1 167	988	1 052	1 645	1 467	10 538
MAPULANENG	3 590	145	3 445	272	222	182	210	285	303	1 971
MESSINA	983	198	785	127	73	60	58	45	47	375
MHALA	9 455	556	8 899	679	561	499	542	652	668	5 298
MOKERONG	7 272	409	6 863	804	645	516	467	549	607	3 275
MUTALE	2 091	109	1 982	205	98	101	106	115	133	1 224
NAMAKGALE	2 810	313	2 497	270	211	151	169	219	197	1 280
NAPHUNO	5 535	392	5 143	379	321	288	342	365	428	3 020
NEBO	18 016	766	17 250	1 648	1 414	1 264	1 330	1 427	1 405	8 762
PHALABORWA	513	357	156	33	19	9	20	13	14	48
PIETERSBURG	9 483	2 674	6 809	1 019	562	473	549	534	598	3 074
POTGIETERSRUS	15 327	2 169	13 158	1 904	1 172	867	806	971	1 073	6 365
RITAVI	4 267	216	4 051	227	229	227	262	387	418	2 301
SEKGOSESE	3 809	198	3 611	406	246	247	285	299	318	1 810
SEKHUKHUNELAND	13 665	329	13 336	941	983	950	1 050	1 059	1 142	7 211
SESHEGO	15 771	3 989	11 782	1 464	1 099	1 029	933	1 049	1 087	5 121
SOUTPANSBERG	2 341	452	1 889	231	142	123	138	178	139	938
THABAMOPO	17 857	1 072	16 785	1 408	1 208	1 156	1 112	1 269	1 456	9 176
THABAZIMBI	776	147	629	102	43	42	44	41	52	305
THOHOYANDOU	15 042	1 143	13 899	1 591	1 153	1 177	1 151	1 232	1 181	6 414
VUWANI	1 867	37	1 830	56	59	45	51	69	110	1 440
WARMBAD	2 214	435	1 779	219	167	149	123	145	171	805
WATERBERG	1 598	348	1 250	149	92	100	99	134	136	540
UNSPECIFIED	40	6	34	6	2	1	4	3	2	16
FOREIGN	21 625	1 841	19 784	1 157	691	566	607	875	1 052	14 836

2.2 REGISTRATIONS FOR 1999 BY YEAR OF BIRTH AND MAGISTERIAL DISTRICT

PROVINCE AND DISTRICT	GRAND TOTAL	1999	YEAR OF BIRTH							
			TOTAL	1998	1997	1996	1995	1994	1993	<1993
TOTAL SA	1 363 800	344 700	1 019 100	146 055	104 453	92 276	80 362	84 563	84 143	427 248
WESTERN CAPE	80 658	54 510	26 148	7 582	2 920	2 229	1 604	1 679	1 929	8 205
BEAUFORT WEST	869	614	255	121	19	9	3	3	6	94
BELLVILLE	9 287	7 730	1 557	543	222	120	88	102	125	357
BREDASDORP	316	247	69	36	10	3	6	2	2	10
CALEDON	992	698	294	99	37	26	20	16	18	78
CALITZDORP	37	28	9	7	2	-	-	-	-	-
CAPE	20 535	11 673	8 862	1 925	954	804	585	599	655	3 340
CERES	1 237	990	247	164	17	12	6	14	6	28
CLANWILLIAM	557	484	73	37	9	6	2	2	4	13
GEORGE	2 194	1 553	641	265	59	44	26	33	38	176
GOODWOOD	2 811	2 459	352	138	51	30	18	23	22	70
HEIDELBERG	58	25	33	12	3	-	3	3	4	8
HERMANUS	535	399	136	56	28	12	12	5	9	14
HOPEFIELD	38	27	11	5	1	-	-	1	1	3
KNYSNA	960	517	443	195	37	18	18	18	18	139
KUILS RIVER	239	147	92	22	16	10	6	6	6	26
LADISMITH	286	160	126	44	5	6	9	12	6	44
LAINGSBURG	104	73	31	25	-	2	-	-	-	4
MALMESBURY	1 799	1 434	365	140	44	23	16	9	30	103
MITCHELL'S PLAIN	8 412	3 478	4 934	1 038	579	510	399	399	476	1 533
MONTAGU	387	321	66	29	4	7	2	3	3	18
MOORREESBURG	78	52	26	10	1	1	-	1	1	12
MOSSEL BAY	929	586	343	136	14	15	7	10	24	137
MURRAYSBURG	87	51	36	18	3	2	1	-	2	10
ODTSHOORN	1 519	1 038	481	293	18	18	8	16	10	118
PAARL	4 074	3 138	936	276	87	73	54	66	55	325
PIKETBERG	527	388	139	67	13	19	8	5	7	20
PRINCE ALBERT	215	148	67	48	5	-	3	1	1	9
RIVERSDALE	484	403	81	57	1	1	1	-	-	21
ROBERTSON	606	502	104	44	14	7	6	1	1	31
SIMON'S TOWN	322	239	83	30	12	6	6	2	11	16
SOMERSET WEST	3 048	2 388	660	287	84	61	35	45	44	104
STELLENBOSCH	1 380	1 031	349	101	43	38	22	26	27	92
STRAND	49	30	19	7	1	2	1	-	2	6
SWELLENBOSCH	320	244	76	47	6	4	2	1	2	14
TULBAGH	46	36	10	6	-	1	-	-	-	3
UNIONDALE	145	120	25	16	2	-	-	-	2	5
VANRHYNSDORP	31	21	10	3	-	-	-	-	1	6
VREDENBURG	1 070	886	184	99	28	15	9	7	8	18
VREDENDAAL	840	671	169	82	21	11	9	10	14	22
WELLINGTON	18	8	10	1	1	-	1	-	-	7
WORCESTER	3 190	2 668	522	249	53	33	14	17	25	131
WYNBERG	10 027	6 805	3 222	804	416	280	198	221	263	1 040

2. RECORDED LIVE BIRTHS

2.2 REGISTRATIONS FOR 1999 BY YEAR OF BIRTH AND MAGISTERIAL DISTRICT (continued)

PROVINCE AND DISTRICT	GRAND TOTAL	1999	YEAR OF BIRTH							
			TOTAL	1998	1997	1996	1995	1994	1993	<1993
EASTERN CAPE	203 790	27 582	176 208	23 051	18 995	18 414	16 298	15 643	12 449	71 358
ABERDEEN	56	28	28	14	3	1	-	2	1	7
ADELAIDE	466	199	267	17	9	14	9	11	19	188
ALBANY	1 406	510	896	218	142	103	67	60	49	257
ALBERT	467	90	377	62	30	24	21	23	17	200
ALEXANDRIA	91	10	81	6	6	4	5	6	3	51
ALIWAL NORTH	550	110	440	114	48	33	17	23	25	180
BARKLY EAST	449	46	403	39	43	31	27	30	22	211
BATHURST	106	50	56	21	9	5	2	2	2	15
BEDFORD	130	76	54	10	6	-	4	5	4	25
BIZANA	6 207	557	5 650	857	697	688	603	588	367	1 850
BUTTERWORTH	5 728	358	5 370	466	458	388	366	348	406	2 938
CALA	2 289	120	2 169	139	144	129	129	139	179	1 310
CATHCART	114	14	100	14	4	8	6	2	5	61
COFIMVABA	2 894	189	2 705	242	242	234	217	195	207	1 368
CRADOCK	1 194	407	787	192	104	72	71	58	48	242
EAST LONDON	7 848	3 535	4 313	746	434	349	272	266	307	1 939
ELLIOT	383	28	355	36	26	24	24	30	36	179
ELLIOTDALE	2 312	134	2 178	261	289	259	248	236	172	713
ENGCOBO	4 187	113	4 074	352	413	366	338	301	333	1 971
FLAGSTAFF	4 154	349	3 805	606	549	473	437	414	251	1 075
FORT BEAUFORT	1 138	458	680	130	77	53	50	36	36	298
GRAAF-REINET	384	235	149	61	9	8	10	9	12	40
HANKEY	53	8	45	12	3	2	2	1	6	19
HEWU	2 032	126	1 906	142	139	116	87	119	141	1 162
HOFMEYR	47	7	40	2	-	1	3	1	-	33
HUMANSDORP	449	211	238	108	25	17	8	14	13	53
IDUTYWA	748	29	719	51	48	46	54	48	46	426
INDWE	284	25	259	29	17	19	24	22	23	125
JANSENVILLE	142	74	68	32	4	3	2	4	4	19
JOUBERTINA	95	37	58	31	8	6	1	1	1	10
KEISKAMMAHOEK	1 492	75	1 417	83	55	45	51	49	101	1 033
KENTANI	1 305	29	1 276	70	46	69	58	71	73	889
KING WILLIAM'STOWN	2 496	575	1 921	156	97	82	87	90	137	1 272
KIRKWOOD	190	74	116	38	8	6	5	7	5	47
KOMGA	188	25	163	17	9	10	9	15	6	97
LADY FRERE	3 561	160	3 401	229	242	225	207	201	262	2 035
LADY GREY	157	33	124	20	14	14	12	5	6	53
LIBODE	3 243	190	3 053	398	373	429	378	354	216	905
LUSIKISIKI	19 586	1 615	17 971	2 177	1 824	1 875	1 725	1 572	1 275	7 523
MACLEAR	367	38	329	35	33	30	24	25	22	160
MALUTI	351	20	331	56	37	47	34	49	32	76
MDANTSANE	4 397	626	3 771	505	336	267	211	245	315	1 892
MIDDELBURG	408	136	272	64	30	11	11	18	24	114
MIDDLEDRIFT	965	22	943	49	34	27	23	41	63	706

2. RECORDED LIVE BIRTHS

2.2 REGISTRATIONS FOR 1999 BY YEAR OF BIRTH AND MAGISTERIAL DISTRICT (continued)

PROVINCE AND DISTRICT	GRAND TOTAL	1999	YEAR OF BIRTH							
			TOTAL	1998	1997	1996	1995	1994	1993	<1993
MOLTENO	130	20	110	17	7	8	9	6	6	57
MPOFU	134	5	129	7	5	8	7	7	16	79
MQANDULI	3 306	225	3 081	449	477	467	403	360	217	708
MT AYLIFF	3 924	299	3 625	504	467	442	394	359	257	1 202
MT FLETCHER	1 240	70	1 170	104	81	93	83	94	80	635
MT FRERE	8 323	685	7 638	923	854	893	755	674	553	2 986
NGQELENI	5 264	333	4 931	678	624	623	545	485	326	1 650
NQAMAKWE	1 605	62	1 543	121	127	140	128	147	121	759
NTABETHEMBA	396	17	379	21	21	14	13	13	26	271
PEARSTON	24	3	21	3	-	1	1	2	-	14
PEDDIE	891	55	836	83	59	50	47	58	62	477
PORT ELIZABETH	7 694	3 701	3 993	1 442	434	294	204	177	202	1 240
PORT ST JOHNS	11 093	1 063	10 030	1 189	1 167	1 191	1 061	990	737	3 695
QUEENSTOWN	3 156	1 012	2 144	344	186	171	148	124	134	1 037
QUMBU	4 728	303	4 425	501	409	437	390	424	284	1 980
SOMERSET EAST	441	134	307	72	25	13	18	21	19	139
STERKSPRUIT	4 691	196	4 495	346	282	264	233	308	332	2 730
STERKSTROOM	176	33	143	27	4	4	5	8	9	86
STEYNSBURG	37	7	30	7	1	1	2	1	1	17
STEYTLERVILLE	30	16	14	1	4	-	-	1	-	8
STUTTERHEIM	785	133	652	124	76	73	34	47	41	257
TABANKULU	2 964	233	2 731	346	322	327	293	297	219	927
TARKA	123	29	94	17	11	5	4	3	6	48
TSOLO	4 912	289	4 623	481	555	603	538	489	384	1 573
TSOMO	1 343	59	1 284	71	77	84	48	90	90	824
UITENHAGE	3 072	1 779	1 293	371	183	105	71	68	56	439
UMTATA	32 338	3 668	28 670	4 273	4 005	4 138	3 641	3 247	1 900	7 466
UMZIMKULU	9 576	805	8 771	1 105	1 068	1 011	941	1 001	680	2 965
VENTERSTAD	77	10	67	20	2	3	2	5	2	33
VICTORIA EAST	2 268	245	2 023	193	135	155	151	159	141	1 089
WILLOWMORE	84	46	38	21	1	2	3	2	-	9
WILLOWVALE	1 281	58	1 223	91	77	76	69	81	89	740
WODEHOUSE	157	14	143	11	8	9	9	14	10	82
ZWELITSHA	2 418	224	2 194	181	117	96	109	145	177	1 369
NORTHERN CAPE	18 108	11 296	6 812	2 040	715	452	389	409	524	2 283
BARKLY WEST	472	156	316	85	27	16	10	23	18	137
BRITSTOWN	44	21	23	9	1	1	-	1	-	11
CALVINIA	409	332	77	44	7	4	1	4	3	14
CARNARVON	178	146	32	21	5	2	-	2	-	2
COLESBERG	311	152	159	37	12	4	9	8	7	82
DE AAR	843	633	210	66	9	10	5	9	9	102
FRASERBURG	47	44	3	3	-	-	-	-	-	-
GORDONIA	3 371	2 450	921	272	104	62	62	64	88	269
HANOVER	61	12	49	5	5	-	1	3	2	33

2. RECORDED LIVE BIRTHS

2.2 REGISTRATIONS FOR 1999 BY YEAR OF BIRTH AND MAGISTERIAL DISTRICT (continued)

PROVINCE AND DISTRICT	GRAND TOTAL	1999	YEAR OF BIRTH							
			TOTAL	1998	1997	1996	1995	1994	1993	<1993
HARTSWATER	778	320	458	120	64	42	36	33	45	118
HAY	137	100	37	8	5	5	1	-	3	15
HERBERT	325	191	134	48	17	13	6	7	7	36
HOPETOWN	293	162	131	51	28	13	10	8	6	15
KENHARDT	179	130	49	22	4	2	2	3	4	12
KIMBERLEY	5 185	3 461	1 724	434	156	90	101	95	155	693
KURUMAN	1 726	630	1 096	279	134	97	77	81	92	336
NAMAKWALAND	1 282	1 067	215	78	27	15	20	19	24	32
NOUPOORT	136	66	70	16	3	7	2	2	2	38
PHILIPSTOWN	79	41	38	15	3	2	1	-	-	17
POSTMASBURG	1 090	500	590	241	60	35	27	25	34	168
PRIESKA	416	259	157	69	17	13	4	11	6	37
RICHMOND	9	5	4	-	1	1	-	-	-	2
SUTHERLAND	37	24	13	8	1	-	-	1	1	2
VICTORIA-WEST	211	140	71	37	6	5	1	1	3	18
WARRENTON	418	197	221	65	18	13	13	8	14	90
WILLISTON	71	57	14	7	1	-	-	1	1	4
FREE STATE	63 132	20 622	42 510	7 357	4 159	3 168	2 810	3 165	3 384	18 467
BETHLEHEM	4 158	1 657	2 501	515	288	177	161	169	141	1 050
BETHULIE	89	19	70	11	4	3	3	6	5	38
BLOEMFONTEIN	9 047	5 704	3 343	790	414	277	240	305	296	1 021
BOSHOF	174	63	111	31	4	2	10	3	5	56
BOTHAVILLE	840	273	567	148	65	34	35	30	29	226
BOTSHABELO	4 992	1 293	3 699	734	449	367	334	393	371	1 051
BRANDFORT	139	14	125	12	8	8	6	11	17	63
BULTFONTEIN	256	52	204	48	27	12	16	13	18	70
CLOCOLAN	530	171	359	75	38	28	28	20	25	145
DEWETSDORP	96	11	85	12	5	7	4	4	3	50
EDENBURG	58	16	42	6	2	1	1	4	3	25
EXCELSIOR	128	21	107	7	10	7	4	16	9	54
FAURESMITH	64	14	50	18	3	5	5	2	-	17
FICKSBURG	1 567	215	1 352	202	106	127	113	115	100	589
FOURIESBURG	411	60	351	54	26	26	14	16	21	194
FRANKFORT	1 298	324	974	218	126	90	87	66	76	311
HARRISMITH	1 241	244	997	173	88	84	87	96	58	411
HEILBRON	636	216	420	109	52	35	29	17	34	144
HENNINGMAN	182	58	124	13	4	6	8	7	9	77
HOOPSTAD	549	246	303	98	31	11	17	17	25	104
JACOBSDAL	27	8	19	3	1	2	-	-	2	11
JAGERSFONTEIN	351	197	154	53	16	14	8	8	7	48
KOFFIEFONTEIN	44	19	25	6	3	-	-	-	-	16
KOPPIES	259	22	237	20	18	14	19	11	28	127
KROONSTAD	3 549	1 600	1 949	511	250	168	128	105	115	672
LADYBRAND	819	184	635	122	57	56	46	31	80	243

2. RECORDED LIVE BIRTHS

2.2 REGISTRATIONS FOR 1999 BY YEAR OF BIRTH AND MAGISTERIAL DISTRICT (continued)

PROVINCE AND DISTRICT	GRAND TOTAL	1999	YEAR OF BIRTH							
			TOTAL	1998	1997	1996	1995	1994	1993	<1993
LINDLEY	540	82	458	63	34	29	22	20	22	268
MARQUARD	237	25	212	27	16	20	9	13	14	113
ODENDAALSRSUS	1 729	665	1 064	290	134	86	72	61	84	337
PARYS	1 052	515	537	133	66	49	34	42	60	153
PETRUSBURG	89	15	74	6	7	4	2	6	8	41
PHILIPPOLIS	30	3	27	5	1	1	1	2	-	17
REDDERSBURG	33	7	26	5	2	1	-	1	3	14
REITZ	561	116	445	64	44	30	26	23	32	226
ROUXVILLE	49	6	43	1	2	1	5	1	2	31
SASOLBURG	1 635	720	915	168	136	100	78	74	125	234
SENEKAL	747	214	533	128	49	36	26	24	32	238
SMITHFIELD	212	62	150	40	20	14	10	13	14	39
THABANCHU	4 832	753	4 079	403	239	206	211	200	303	2 517
THEUNISSEN	170	36	134	17	9	4	4	6	10	84
TROMPSBURG	38	5	33	3	1	2	3	1	1	22
VENTERSBURG	107	9	98	8	1	4	3	4	8	70
VILJOENSKROON	350	95	255	48	27	9	17	13	17	124
VIRGINIA	1 368	574	794	233	80	56	33	33	46	313
VREDE	917	87	830	96	93	74	62	67	68	370
VREDEFORT	94	7	87	2	6	1	3	4	14	57
WELKOM	5 510	2 699	2 811	488	255	195	179	186	268	1 240
WEPENER	113	9	104	4	5	8	6	9	15	57
WESSELSBRON	304	49	255	25	20	21	12	14	32	131
WINBURG	392	190	202	72	20	14	9	10	9	68
WITSIESHOEK	10 200	868	9 332	979	763	622	569	857	705	4 837
ZASTRON	319	110	209	60	34	20	11	16	15	53
KWAZULU-NATAL	311 518	55 828	255 690	30 968	24 602	23 021	20 040	22 318	22 396	112 345
ALFRED	3 414	205	3 209	218	211	212	204	218	330	1 816
BABANANGO	707	25	682	54	57	47	58	40	64	362
BERGVILLE	2 008	83	1 925	142	126	132	123	153	227	1 022
CAMPERDOWN	3 457	347	3 110	333	198	202	219	298	357	1 503
CHATSWORTH	1 469	731	738	245	117	91	78	85	58	64
DANNHAUSER	1 939	62	1 877	138	137	146	112	172	154	1 018
DUNDEE	6 225	536	5 689	644	536	501	465	534	528	2 481
DURBAN	40 833	16 381	24 452	4 411	2 900	2 421	1 991	2 184	2 048	8 497
ESHOWE	7 686	1 223	6 463	789	589	634	536	578	585	2 752
ESTCOURT	3 741	1 070	2 671	229	172	194	180	195	202	1 499
GLENCOE	343	16	327	16	16	31	27	32	34	171
HLABISA	11 463	816	10 647	950	826	837	805	868	944	5 417
IMPENDLE	431	19	412	30	38	29	38	39	30	208
INANDA	13 763	3 713	10 050	1 632	1 243	1 031	992	1 003	872	3 277
INGWAVUMA	7 352	481	6 871	659	631	568	506	512	501	3 494
IXOPO	9 466	636	8 830	771	656	609	582	610	730	4 872
KLIPRIVIER	10 313	1 781	8 532	934	657	614	562	761	834	4 170

2. RECORDED LIVE BIRTHS

2.2 REGISTRATIONS FOR 1999 BY YEAR OF BIRTH AND MAGISTERIAL DISTRICT (continued)

PROVINCE AND DISTRICT	GRAND TOTAL	1999	YEAR OF BIRTH							
			TOTAL	1998	1997	1996	1995	1994	1993	<1993
KRANSKOP	511	41	470	44	39	41	28	49	33	236
LIONS RIVER	9	2	7	1	1	-	2	-	1	2
LOWER TUGELA	5 885	651	5 234	715	552	449	414	418	469	2 217
LOWER UMFOLOZI	21 294	3 893	17 401	1 979	1 690	1 584	1 413	1 583	1 563	7 589
MAHLABATHINI	9 568	683	8 885	781	717	693	622	713	683	4 676
MAPUMULU	3 958	188	3 770	333	325	313	289	308	306	1 896
MOOI RIVER	16	-	16	1	2	-	1	1	-	11
MOUNT CURRIE	5 005	946	4 059	667	494	447	335	385	295	1 436
MSINGA	3 922	357	3 565	454	357	375	356	305	263	1 455
MTONJANENI	2 713	262	2 451	305	285	286	233	245	225	872
MTUNZINI	3 623	265	3 358	274	237	263	230	249	291	1 814
NDWEDWE	3 857	192	3 665	241	230	245	207	266	321	2 155
NEW HANOVER	171	15	156	11	11	12	8	17	13	84
NEWCASTLE	9 318	1 781	7 537	1 064	765	677	625	752	815	2 839
NGOTSHE	360	35	325	27	30	28	27	33	35	145
NKANDLA	4 056	250	3 806	363	333	385	289	341	317	1 778
NONGOMA	7 070	430	6 640	629	570	536	483	545	535	3 342
NQUTU	6 961	546	6 415	691	606	616	478	614	602	2 808
PAULPIETERSBURG	1 157	53	1 104	78	64	89	95	91	111	576
PIETERMARITZBURG	18 397	5 316	13 081	2 192	1 561	1 480	1 138	1 234	1 175	4 301
PINETOWN	10 548	2 990	7 558	1 112	1 027	845	720	826	597	2 431
POLELA	835	31	804	45	44	59	43	46	65	502
PORT SHEPSTONE	17 694	2 608	15 086	1 756	1 378	1 233	1 069	1 226	1 372	7 052
RICHMOND	2 709	260	2 449	242	152	160	123	166	177	1 429
SIMDLANGENTSHA	3 702	267	3 435	307	270	247	191	254	292	1 874
UBOMBO	6 817	399	6 418	565	474	506	495	508	462	3 408
UMBUMBULU	3 055	143	2 912	180	173	201	207	223	227	1 701
UMLAZI	14 666	3 297	11 369	1 655	1 464	1 281	980	1 107	1 060	3 822
UMVOTI	4 993	352	4 641	574	431	441	415	363	408	2 009
UMZINTO	7 895	939	6 956	942	766	783	624	650	641	2 550
UNDERBERG	1 033	53	980	55	65	59	56	60	64	621
UTRECHT	422	33	389	35	29	36	35	38	37	179
VRYHEID	4 333	408	3 925	415	319	325	300	382	415	1 769
WEENEN	355	17	338	40	31	27	31	38	28	143
NORTH WEST	112 457	24 582	87 875	12 737	8 452	7 421	6 308	6 858	9 287	36 812
BAFOKENG	3 187	734	2 453	294	161	132	139	164	211	1 352
BLOEMHOF	442	137	305	84	31	25	17	28	20	100
BRITS	2 916	1 142	1 774	357	152	138	114	134	189	690
CHRISTIANA	345	157	188	48	18	10	5	11	17	79
COLIGNY	624	62	562	45	63	55	45	50	68	236
DELAREYVILLE	810	107	703	99	89	60	50	46	64	295
DITSOBOTLA	6 914	1 084	5 830	895	603	502	463	472	660	2 235
GANYESA	5 487	511	4 976	563	409	429	386	417	445	2 327
KLERKSDORP	7 294	3 344	3 950	889	477	380	286	320	515	1 083

2. RECORDED LIVE BIRTHS

2.2 REGISTRATIONS FOR 1999 BY YEAR OF BIRTH AND MAGISTERIAL DISTRICT (continued)

PROVINCE AND DISTRICT	GRAND TOTAL	1999	YEAR OF BIRTH							
			TOTAL	1998	1997	1996	1995	1994	1993	<1993
KOSTER	553	102	451	60	60	48	38	33	42	170
KUDUMANE	6 403	836	5 567	627	504	494	434	428	536	2 544
LEHURUTSE	5 752	934	4 818	638	563	440	405	457	460	1 855
LICHTENBURG	3 077	587	2 490	426	308	313	224	220	248	751
MADIKWE	1 603	240	1 363	233	109	74	51	73	121	702
MANKWE	3 696	532	3 164	492	272	248	180	175	306	1 491
MARICO	1 737	387	1 350	287	208	171	102	114	106	362
MOLOPO	11 867	2 297	9 570	1 369	813	815	708	805	1 051	4 009
MORETELE 1	10 181	1 567	8 614	1 097	774	734	643	648	1 017	3 701
ODI	13 940	2 949	10 991	1 469	983	791	678	750	1 112	5 208
POTCHEFSTROOM	3 339	2 061	1 278	331	141	115	92	107	156	336
RUSTENBURG	4 416	1 953	2 463	568	307	267	185	213	239	684
SCHWEIZER-RENEKE	1 252	226	1 026	136	90	68	83	80	150	419
SWARTRUGGENS	445	59	386	58	42	22	24	18	25	197
TAUNG	9 426	1 071	8 355	908	658	603	543	641	950	4 052
VENTERSDORP	1 186	212	974	142	139	92	89	99	91	322
VRYBURG	3 532	890	2 642	392	309	231	208	189	283	1 030
WOLMARANSSTAD	2 033	401	1 632	230	169	164	116	166	205	582
GAUTENG	184 861	93 122	91 739	18 367	11 363	8 833	7 178	7 370	7 966	30 662
ALBERTON	10 276	5 069	5 207	847	545	446	367	488	544	1 970
BENONI	5 546	2 829	2 717	466	339	248	213	212	249	990
BOKSBURG	7 295	3 712	3 583	708	413	336	287	389	394	1 056
BRAKPAN	4 161	1 616	2 545	648	377	292	262	261	292	413
BRONKHORSTSPRUIT	497	80	417	56	45	52	38	51	47	128
CULLINAN	590	157	433	81	52	46	36	31	37	150
GERMISTON	5 109	3 737	1 372	484	160	96	107	82	101	342
HEIDELBERG	1 797	743	1 054	272	143	105	93	85	75	281
JOHANNESBURG	56 209	28 586	27 623	4 907	3 218	2 582	2 082	2 102	2 180	10 552
KEMPTON PARK	13 132	6 430	6 702	1 263	909	807	662	572	582	1 907
KRUGERSDORP	9 230	4 020	5 210	1 008	591	566	473	437	517	1 618
NIGEL	1 197	568	629	207	85	74	23	50	36	154
OBERHOLZER	3 418	1 404	2 014	316	209	185	139	141	191	833
PRETORIA	23 853	14 304	9 549	2 379	1 370	986	715	713	819	2 567
RANDBURG	2 792	2 171	621	125	70	47	45	49	75	210
RANDFONTEIN	1 906	1 093	813	184	127	58	48	56	64	276
ROODEPOORT	2 924	2 387	537	160	79	46	40	51	33	128
SOSHANGUVE	9 526	2 762	6 764	925	710	546	520	566	622	2 875
SPRINGS	5 072	2 679	2 393	808	430	253	183	149	124	446
VANDEBIJLPARK	10 833	4 676	6 157	1 278	718	547	440	456	521	2 197
VEREENIGING	4 013	2 416	1 597	500	232	131	95	96	107	436
WESTONARIA	1 409	770	639	140	113	48	29	52	58	199
WONDERBOOM	4 076	913	3 163	605	428	336	281	281	298	934

2. RECORDED LIVE BIRTHS

2.2 REGISTRATIONS FOR 1999 BY YEAR OF BIRTH AND MAGISTERIAL DISTRICT (continued)

PROVINCE AND DISTRICT	GRAND TOTAL	1999	YEAR OF BIRTH							
			TOTAL	1998	1997	1996	1995	1994	1993	<1993
MPUMALANGA	96 784	18 685	78 099	12 931	9 339	7 842	6 490	6 575	6 823	28 099
AMERSFOORT	765	82	683	110	90	79	54	85	88	177
BALFOUR	200	21	179	27	18	21	11	21	15	66
BARBERTON	1 852	372	1 480	297	205	163	109	90	110	506
BELFAST	167	34	133	23	20	16	14	17	9	34
BETHAL	1 616	545	1 071	174	141	108	98	103	138	309
CAROLINA	679	133	546	107	62	63	34	49	51	180
DELMAS	1 129	213	916	146	73	75	62	89	178	293
EERSTEHOEK	3 093	213	2 880	316	296	202	211	229	244	1 382
ERMELO	3 790	858	2 932	522	347	313	283	241	321	905
GROBLERSDAL	1 492	340	1 152	220	141	97	73	94	83	444
HIGHVELD RIDGE	2 632	1 299	1 333	305	150	126	100	125	186	341
KRIEL	111	20	91	9	7	8	8	10	6	43
KWAMHLANGA	4 065	630	3 435	676	554	359	255	295	306	990
LYDENBURG	17 082	1 700	15 382	1 685	1 262	1 178	1 096	1 198	1 169	7 794
MBIBANA	729	110	619	117	60	31	40	33	44	294
MDUTJANA	2 544	214	2 330	230	190	166	147	178	196	1 223
MIDDELBURG	4 063	1 607	2 456	570	381	283	254	237	242	489
MKOBOLA	1 709	187	1 522	242	122	111	121	141	193	592
MORETELE 11	1 951	188	1 763	179	137	112	102	84	112	1 037
MOUTSE	4 866	832	4 034	875	499	457	433	372	401	997
NELSPRUIT	4 356	2 019	2 337	753	450	216	154	139	160	465
NKOMAZI	15 085	2 084	13 001	2 182	1 858	1 624	1 342	1 175	830	3 990
NSIKAZI	8 336	1 192	7 144	1 124	963	924	645	579	566	2 343
PELGRIMSRUS	647	95	552	95	66	52	39	45	48	207
PIET RETIEF	2 038	399	1 639	285	155	147	125	167	201	559
STANDERTON	1 670	440	1 230	208	126	92	95	128	185	396
VOLKSRUST	527	112	415	58	51	50	42	56	45	113
WAKKERSTROOM	415	25	390	29	32	25	30	63	72	139
WATERVAL BOVEN	90	24	66	12	7	9	5	8	5	20
WITBANK	6 311	2 388	3 923	946	586	455	350	365	441	780
WITRIVIER	2 774	309	2 465	409	290	280	158	159	178	991
NORTHERN PROVINCE	269 221	36 581	232 640	29 609	23 254	20 332	18 655	19 866	18 342	102 582
BOCHUM	15 228	1 830	13 398	1 536	1 295	1 015	1 027	1 057	1 014	6 454
BOLOBEDU	15 076	1 455	13 621	1 449	1 232	1 277	1 222	1 252	1 133	6 056
DZANANI	9 416	1 427	7 989	1 212	794	751	665	706	564	3 297
ELLISRAS	1 084	409	675	116	136	90	95	77	54	107
GIYANI	13 220	1 905	11 315	1 666	1 398	1 108	986	1 032	834	4 291
HLANGANANI	9 361	902	8 459	1 452	1 162	944	850	900	627	2 524
LETABA	3 177	1 237	1 940	312	230	184	167	221	151	675
LULEKANI	1 607	168	1 439	142	131	136	95	133	104	698
MALAMULELE	12 608	1 625	10 983	1 611	1 347	1 009	886	942	740	4 448
MAPULANENG	6 778	502	6 276	608	519	513	426	535	535	3 140
MESSINA	894	340	554	132	58	59	44	44	25	192

2. RECORDED LIVE BIRTHS

2.2 REGISTRATIONS FOR 1999 BY YEAR OF BIRTH AND MAGISTERIAL DISTRICT (concluded)

PROVINCE AND DISTRICT	GRAND TOTAL	1999	YEAR OF BIRTH							
			TOTAL	1998	1997	1996	1995	1994	1993	<1993
MHALA	14 568	1 061	13 507	1 482	1 229	1 138	980	1 083	1 133	6 462
MOKERONG	8 389	893	7 496	1 132	874	816	611	578	648	2 837
MUTALE	2 822	425	2 397	314	270	140	135	151	143	1 244
NAMAKGALE	6 652	991	5 661	848	670	576	511	435	408	2 213
NAPHUNO	10 271	1 398	8 873	1 311	1 121	854	809	776	609	3 393
NEBO	15 389	1 287	14 102	1 641	1 272	1 144	1 044	1 121	1 158	6 722
PHALABORWA	721	432	289	30	39	37	17	30	24	112
PIETERSBURG	12 433	3 537	8 896	1 071	832	692	619	914	796	3 972
POTGIETERSRUS	14 992	2 382	12 610	1 566	935	812	708	839	1 031	6 719
RITAVI	10 000	786	9 214	861	760	810	717	817	748	4 501
SEKGOSESE	6 381	539	5 842	732	580	463	465	484	441	2 677
SEKHUKHUNELAND	8 800	417	8 383	809	578	553	513	693	638	4 599
SESHEGO	22 235	4 636	17 599	2 322	1 774	1 562	1 469	1 401	1 466	7 605
SOUTPANSBERG	3 359	876	2 483	511	322	242	262	230	188	728
THABAMOPO	18 154	1 617	16 537	1 798	1 350	1 396	1 348	1 351	1 386	7 908
THABAZIMBI	613	227	386	78	51	30	28	26	41	132
THOHOYANDOU	20 006	2 210	17 796	2 434	1 997	1 753	1 752	1 785	1 380	6 695
VUWANI	2 072	42	2 030	96	89	63	62	65	118	1 537
WARMBAD	1 616	593	1 023	184	117	102	80	104	120	316
WATERBERG	1 299	432	867	153	92	63	62	84	85	328
UNSPECIFIED	96	16	80	6	5	7	8	7	10	37
FOREIGN	23 175	1 876	21 299	1 407	649	557	582	673	1 033	16 398

2. RECORDED LIVE BIRTHS

2.3 REGISTRATIONS FOR 2000 BY YEAR OF BIRTH AND MAGISTERIAL DISTRICT

PROVINCE AND DISTRICT	GRAND TOTAL	2000	YEAR OF BIRTH						
			TOTAL	1999	1998	1997	1996	1995	<1994
TOTAL SA	1 407 833	409 707	998 126	178 516	114 781	102 179	92 269	78 122	432 259
WESTERN CAPE	98 131	60 313	37 818	11 981	5 589	4 051	3 334	2 603	10 260
BEAUFORT WEST	822	728	94	30	13	11	8	12	20
BELLVILLE	9 178	7 071	2 107	793	345	243	161	85	480
BREDASDORP	325	232	93	48	12	6	1	6	20
CALEDON	1 046	671	375	154	52	37	25	17	90
CALITZDORP	31	18	13	5	3	-	1	-	4
CAPE	29 132	15 682	13 450	3 296	1 900	1 545	1 359	1 048	4 302
CERES	1 280	922	358	231	32	12	12	10	61
CLANWILLIAM	516	414	102	49	14	8	4	3	24
GEORGE	3 283	2 007	1 276	569	180	99	85	51	292
GOODWOOD	2 765	2 312	453	176	73	43	26	15	120
HEIDELBERG	64	16	48	20	8	3	1	3	13
HERMANUS	629	416	213	122	35	17	9	5	25
HOPEFIELD	56	32	24	11	1	1	-	4	7
KNYSNA	1 360	629	731	304	98	51	43	34	201
KUILS RIVER	229	172	57	19	10	9	3	2	14
LADISMITH	378	188	190	70	21	18	15	13	53
LAINGSBURG	119	89	30	19	4	2	-	2	3
MALMESBURY	2 039	1 526	513	185	82	52	39	31	124
MITCHELL'S PLAIN	11 739	4 607	7 132	1 850	1 179	913	762	630	1 798
MONTAGU	483	341	142	88	13	4	6	1	30
MOORREESBURG	77	47	30	12	4	1	1	3	9
MOSSEL BAY	1 328	783	545	242	75	24	31	26	147
MURRAYSBURG	124	70	54	20	9	5	5	3	12
ODUTSHOORN	1 932	1 248	684	390	98	28	22	17	129
PAARL	4 692	3 358	1 334	478	192	146	100	87	331
PIKETBERG	624	465	159	78	21	19	6	7	28
PRINCE ALBERT	190	154	36	25	4	-	1	-	6
RIVERSDALE	655	462	193	145	17	5	2	1	23
ROBERTSON	664	518	146	77	14	8	8	4	35
SIMON'S TOWN	376	228	148	48	25	22	18	2	33
SOMERSET WEST	3 564	2 489	1 075	464	160	83	71	74	223
STELLENBOSCH	1 867	1 190	677	222	76	81	67	41	190
STRAND	78	39	39	14	8	1	1	2	13
SWELLENBOSCH	423	246	177	117	16	12	4	2	26
TULBAGH	54	26	28	12	1	1	3	-	11
UNIONDALE	224	156	68	31	6	4	3	4	20
VANRHYNSDORP	27	13	14	5	2	1	1	1	4
VREDENBURG	1 270	917	353	174	52	33	18	16	60
VREDENDAL	909	683	226	100	34	21	15	13	43
WELLINGTON	17	11	6	1	2	-	-	-	3
WORCESTER	3 329	2 736	593	280	106	47	35	22	103
WYNBERG	10 233	6 401	3 832	1 007	592	435	362	306	1 130

2. RECORDED LIVE BIRTHS

2.3 REGISTRATIONS FOR 2000 BY YEAR OF BIRTH AND MAGISTERIAL DISTRICT (continued)

PROVINCE AND DISTRICT	GRAND TOTAL	2000	LATE REGISTRATIONS						
			TOTAL	1999	1998	1997	1996	1995	<1994
EASTERN CAPE	218 664	35 661	183 003	29 449	21 933	20 107	19 182	15 587	76 745
ABERDEEN	142	69	73	51	8	4	-	-	10
ADELAIDE	518	227	291	12	19	23	23	18	196
ALBANY	1 854	700	1 154	306	183	143	102	115	305
ALBERT	343	79	264	60	35	23	20	18	108
ALEXANDRIA	78	11	67	10	2	6	5	8	36
ALIWAL NORTH	794	128	666	197	86	57	44	27	255
BARKLY EAST	206	17	189	13	11	15	15	16	119
BATHURST	293	92	201	79	38	28	14	9	33
BEDFORD	144	66	78	11	11	8	7	4	37
BIZANA	6 298	730	5 568	956	802	720	698	529	1 863
BUTTERWORTH	9 816	976	8 840	1 324	1 295	1 247	1 118	880	2 976
CALA	2 723	194	2 529	290	257	270	247	203	1 262
CATHCART	567	56	511	72	65	41	50	34	249
COFIMVABA	5 167	371	4 796	471	409	420	477	349	2 670
CRADOCK	743	329	414	141	55	34	27	26	131
EAST LONDON	7 857	3 612	4 245	917	575	508	372	280	1 593
ELLIOT	864	116	748	142	99	94	78	62	273
ELLIOTDALE	3 060	257	2 803	425	371	339	322	297	1 049
ENGCOBO	7 511	678	6 833	1 020	950	770	861	646	2 586
FLAGSTAFF	1 529	159	1 370	235	172	161	161	122	519
FORT BEAUFORT	1 118	370	748	59	103	115	113	68	290
GRAAF-REINET	765	364	401	187	54	14	13	14	119
HANKEY	81	17	64	14	6	5	4	2	33
HEWU	4 148	526	3 622	500	427	410	360	307	1 618
HOFMEYR	66	9	57	6	7	5	5	3	31
HUMANSDORP	1 027	452	575	280	106	55	20	19	95
IDUTYWA	2 440	130	2 310	259	290	274	294	247	946
INDWE	464	31	433	56	57	52	37	46	185
JANSENVILLE	178	59	119	57	22	6	7	3	24
JOUBERTINA	194	78	116	50	26	5	4	5	26
KEISKAMMAHOEK	1 508	115	1 393	107	110	77	107	91	901
KENTANI	2 439	77	2 362	199	186	221	201	157	1 398
KING WILLIAM'STOWN	2 544	512	2 032	216	153	145	108	105	1 305
KIRKWOOD	277	86	191	67	28	8	12	8	68
KOMGA	369	65	304	49	36	39	28	25	127
LADY FRERE	4 625	307	4 318	396	356	373	416	311	2 466
LADY GREY	419	39	380	60	27	31	21	19	222
LIBODE	5 291	516	4 775	713	560	616	618	506	1 762
LUSIKISIKI	15 445	2 444	13 001	2 148	1 710	1 659	1 561	1 200	4 723
MACLEAR	1 070	81	989	150	125	87	89	75	463
MALUTI	1 078	83	995	159	108	116	103	88	421
MDANTSANE	5 770	918	4 852	860	622	499	352	321	2 198
MIDDELBURG	610	232	378	141	36	37	18	26	120
MIDDLEDRIFT	599	20	579	50	33	29	42	40	385

2. RECORDED LIVE BIRTHS

2.3 REGISTRATIONS FOR 2000 BY YEAR OF BIRTH AND MAGISTERIAL DISTRICT (continued)

PROVINCE AND DISTRICT	GRAND TOTAL	2000	LATE REGISTRATIONS						
			TOTAL	1999	1998	1997	1996	1995	<1994
MOLTENO	232	21	211	39	25	17	21	14	95
MPOFU	291	26	265	31	20	22	24	22	146
MQANDULI	2 835	169	2 666	384	325	359	398	292	908
MT AYLIFF	2 210	288	1 922	381	236	203	218	169	715
MT FLETCHER	1 513	86	1 427	169	131	132	125	107	763
MT FRERE	4 000	457	3 543	586	407	423	380	357	1 390
NGQELENI	4 909	446	4 463	717	624	549	580	441	1 552
NQAMAKWE	2 133	133	2 000	221	273	240	236	213	817
NTABETHEMBA	808	29	779	59	63	47	36	40	534
PEARSTON	36	9	27	2	5	4	1	2	13
PEDDIE	693	80	613	95	72	59	53	26	308
PORT ELIZABETH	11 569	5 198	6 371	2 556	1 085	528	383	255	1 564
PORT ST JOHNS	4 287	523	3 764	502	378	327	362	335	1 860
QUEENSTOWN	4 674	1 276	3 398	740	426	375	303	279	1 275
QUMBU	3 297	322	2 975	376	331	324	370	296	1 278
SOMERSET EAST	735	176	559	137	58	64	41	45	214
STERKSPRUIT	5 839	381	5 458	480	438	365	387	304	3 484
STERKSTROOM	87	21	66	6	4	9	3	2	42
STEYNSBURG	214	19	195	39	17	13	6	14	106
STEYTLERVILLE	31	7	24	8	2	2	1	1	10
STUTTERHEIM	546	72	474	62	51	42	38	18	263
TABANKULU	2 414	188	2 226	255	204	219	247	176	1 125
TARKA	172	40	132	24	16	10	11	7	64
TSOLO	4 272	356	3 916	469	319	338	402	332	2 056
TSOMO	948	28	920	62	73	75	68	76	566
UITENHAGE	3 649	1 787	1 862	465	270	234	144	115	634
UMTATA	37 788	5 296	32 492	5 243	3 901	3 912	3 737	3 124	12 575
UMZIMKULU	7 899	834	7 065	1 047	832	833	852	654	2 847
VENTERSTAD	52	18	34	5	1	3	2	-	23
VICTORIA EAST	1 625	328	1 297	158	147	121	126	144	601
WILLOWMORE	212	95	117	74	15	4	4	4	16
WILLOWVALE	2 502	165	2 337	247	299	272	266	234	1 019
WODEHOUSE	578	48	530	59	70	48	34	34	285
ZWELITSHA	2 582	341	2 241	236	184	145	149	126	1 401
NORTHERN CAPE	18 698	12 203	6 495	2 083	678	484	390	360	2 500
BARKLY WEST	497	220	277	94	31	16	17	9	110
BRITSTOWN	47	32	15	6	1	1	-	1	6
CALVINIA	416	331	85	31	12	9	6	6	21
CARNARVON	142	111	31	16	2	4	1	2	6
COLESBERG	367	187	180	48	14	8	3	10	97
DE AAR	776	651	125	52	9	7	6	5	46
FRASERBURG	52	50	2	-	-	-	-	-	2
GORDONIA	3 394	2 505	889	297	82	86	57	56	311
HANOVER	67	19	48	9	4	4	2	5	24

2. RECORDED LIVE BIRTHS

2.3 REGISTRATIONS FOR 2000 BY YEAR OF BIRTH AND MAGISTERIAL DISTRICT (continued)

PROVINCE AND DISTRICT	GRAND TOTAL	2000	LATE REGISTRATIONS						
			TOTAL	1999	1998	1997	1996	1995	<1994
HARTSWATER	768	345	423	115	55	32	34	24	163
HAY	136	100	36	16	5	1	-	2	12
HERBERT	516	270	246	129	33	10	12	5	57
HOPETOWN	294	176	118	36	13	8	9	8	44
KENHARDT	185	141	44	20	5	4	2	-	13
KIMBERLEY	5 774	4 088	1 686	436	161	125	88	98	778
KURUMAN	1 790	851	939	268	94	80	77	58	362
NAMAKWALAND	1 197	1 009	188	59	29	11	11	17	61
NOUPOORT	167	78	89	23	4	8	10	4	40
PHILIPSTOWN	50	27	23	7	-	-	4	1	11
POSTMASBURG	994	422	572	202	85	43	27	32	183
PRIESKA	328	209	119	55	8	5	7	5	39
RICHMOND	12	3	9	1	1	-	-	1	6
SUTHERLAND	44	35	9	2	1	2	-	-	4
VICTORIA-WEST	181	113	68	37	3	2	2	1	23
WARRENTON	446	179	267	122	26	18	15	9	77
WILLISTON	58	51	7	2	-	-	-	1	4
FREE STATE	69 570	24 501	45 069	9 164	4 788	4 066	3 432	3 321	20 298
BETHLEHEM	4 308	1 953	2 355	515	303	280	190	173	894
BETHULIE	117	29	88	17	11	9	7	6	38
BLOEMFONTEIN	10 394	6 119	4 275	884	452	353	293	279	2 014
BOSHOF	186	80	106	29	13	2	6	4	52
BOTHAVILLE	1 304	393	911	219	118	80	70	46	378
BOTSHABELO	6 032	1 419	4 613	720	360	300	297	312	2 624
BRANDFORT	230	22	208	14	14	22	14	28	116
BULTFONTEIN	285	60	225	32	35	25	14	19	100
CLOCOLAN	418	140	278	49	27	28	27	24	123
DEWETSDORP	98	5	93	20	12	9	5	3	44
EDENBURG	44	17	27	6	6	2	1	-	12
EXCELSIOR	88	14	74	6	6	7	4	9	42
FAURESMITH	51	18	33	12	2	-	3	1	15
FICKSBURG	1 176	260	916	183	82	68	65	64	454
FOURIESBURG	405	65	340	50	25	26	19	8	212
FRANKFORT	1 334	431	903	223	111	98	77	67	327
HARRISMITH	1 167	264	903	217	122	75	79	80	330
HEILBRON	763	265	498	136	81	41	39	32	169
HENNENMAN	165	43	122	23	8	9	5	14	63
HOOPSTAD	628	256	372	136	62	20	22	18	114
JACOBSDAL	36	15	21	6	2	2	2	2	7
JAGERSFONTEIN	376	193	183	92	24	25	12	2	28
KOFFIEFONTEIN	70	32	38	8	6	1	-	1	22
KOPPIES	194	27	167	18	8	9	12	17	103
KROONSTAD	3 725	1 816	1 909	492	280	222	155	133	627
LADYBRAND	698	164	534	112	55	41	47	26	253

2. RECORDED LIVE BIRTHS

2.3 REGISTRATIONS FOR 2000 BY YEAR OF BIRTH AND MAGISTERIAL DISTRICT (continued)

PROVINCE AND DISTRICT	GRAND TOTAL	2000	LATE REGISTRATIONS						
			TOTAL	1999	1998	1997	1996	1995	<1994
LINDLEY	464	83	381	74	42	31	23	25	186
MARQUARD	155	27	128	20	11	3	11	14	69
ODENDAALSRSUS	1 770	687	1 083	294	152	94	65	50	428
PARYS	1 115	503	612	160	78	71	58	43	202
PETRUSBURG	94	30	64	10	4	6	4	4	36
PHILIPPOLIS	31	4	27	3	1	1	1	2	19
REDDERSBURG	46	13	33	10	3	3	1	4	12
REITZ	760	253	507	144	54	43	29	37	200
ROUXVILLE	51	10	41	12	4	5	-	2	18
SASOLBURG	1 837	862	975	282	105	136	100	68	284
SENEKAL	833	261	572	189	65	31	29	28	230
SMITHFIELD	177	55	122	34	15	20	15	2	36
THABANCHU	3 049	834	2 215	322	168	121	123	127	1 354
THEUNISSEN	177	32	145	29	18	9	13	15	61
TROMPSBURG	43	10	33	5	4	1	1	2	20
VENTERSBURG	75	10	65	11	1	5	7	6	35
VILJOENSKROON	422	106	316	60	31	24	13	22	166
VIRGINIA	1 411	588	823	273	126	61	48	44	271
VREDE	962	149	813	159	100	92	91	68	303
VREDEFORT	51	5	46	5	5	4	4	3	25
WELKOM	5 544	3 004	2 540	542	252	227	229	206	1 084
WEPENER	214	7	207	7	7	6	10	8	169
WESSELSBRON	307	58	249	44	24	16	20	13	132
WINBURG	533	229	304	139	43	20	21	12	69
WITSIESHOEK	14 652	2 450	12 202	2 025	1 196	1 239	1 027	1 130	5 585
ZASTRON	505	131	374	92	54	43	24	18	143
KWAZULU-NATAL	347 906	72 533	275 373	43 549	32 544	29 887	27 816	23 096	118 481
ALFRED	2 056	274	1 782	257	163	174	167	157	864
BABANANGO	133	5	128	13	6	14	10	10	75
BERGVILLE	845	46	799	89	54	50	41	74	491
CAMPERDOWN	3 642	535	3 107	465	363	320	312	309	1 338
CHATSWORTH	2 039	1 122	917	381	176	90	87	71	112
DANNHAUSER	594	37	557	59	56	46	58	55	283
DUNDEE	7 293	734	6 559	880	677	590	605	496	3 311
DURBAN	51 050	19 814	31 236	5 595	4 055	3 565	3 308	2 660	12 053
ESHOWE	8 500	1 501	6 999	1 173	846	729	740	577	2 934
ESTCOURT	3 895	1 055	2 840	296	223	209	202	170	1 740
GLENCOE	233	19	214	21	15	15	15	17	131
HLABISA	11 451	1 204	10 247	1 357	1 059	937	923	802	5 169
IMPENDLE	91	5	86	3	4	5	4	4	66
INANDA	10 535	3 675	6 860	1 202	939	853	719	618	2 529
INGWAVUMA	6 161	790	5 371	921	712	720	650	498	1 870
IXOPO	8 539	921	7 618	944	697	638	609	522	4 208
KLIPRIVIER	6 783	1 361	5 422	841	573	490	493	430	2 595

2. RECORDED LIVE BIRTHS

2.3 REGISTRATIONS FOR 2000 BY YEAR OF BIRTH AND MAGISTERIAL DISTRICT (continued)

PROVINCE AND DISTRICT	GRAND TOTAL	2000	LATE REGISTRATIONS						
			TOTAL	1999	1998	1997	1996	1995	<1994
KRANSKOP	481	47	434	51	51	58	47	39	188
LIONS RIVER	10	2	8	2	-	-	-	-	6
LOWER TUGELA	13 577	2 042	11 535	2 043	1 721	1 519	1 265	1 020	3 967
LOWER UMFOLOZI	37 402	6 641	30 761	5 124	3 810	3 603	3 349	2 782	12 093
MAHLABATINI	6 952	1 126	5 826	976	728	670	601	472	2 379
MAPUMULU	6 172	763	5 409	800	747	656	642	485	2 079
MOOI RIVER	15	4	11	-	1	1	-	1	8
MOUNT CURRIE	5 197	1 107	4 090	629	468	455	388	322	1 828
MSINGA	9 386	760	8 626	1 181	916	818	837	726	4 148
MTONJANENI	3 970	596	3 374	581	401	389	368	318	1 317
MTUNZINI	2 488	292	2 196	252	183	221	190	195	1 155
NDWEDWE	2 240	241	1 999	231	177	167	185	161	1 078
NEW HANOVER	74	9	65	4	7	11	9	9	25
NEWCASTLE	9 283	2 043	7 240	1 080	703	647	593	517	3 700
NGOTSHE	510	76	434	65	54	56	52	30	177
NKANDLA	5 567	477	5 090	709	596	569	593	449	2 174
NONGOMA	5 194	554	4 640	613	474	397	423	358	2 375
NQUTU	7 970	507	7 463	633	477	515	509	412	4 917
PAULPIETERSBURG	997	76	921	94	85	65	73	68	536
PIETERMARITZBURG	17 614	5 281	12 333	2 319	1 658	1 487	1 341	1 089	4 439
PINETOWN	10 606	3 880	6 726	1 356	931	930	830	673	2 006
POLELA	534	35	499	41	34	36	41	49	298
PORT SHEPSTONE	14 710	2 992	11 718	1 726	1 127	1 113	1 039	825	5 888
RICHMOND	1 427	210	1 217	209	162	115	129	107	495
SIMDLANGENTSHA	4 030	489	3 541	587	421	434	354	318	1 427
UBOMBO	17 747	2 169	15 578	2 482	2 288	2 056	1 910	1 599	5 243
UMBUMBULU	3 385	257	3 128	227	142	170	141	139	2 309
UMLAZI	12 616	3 359	9 257	1 798	1 254	1 157	988	733	3 327
UMVOTI	6 450	695	5 755	1 007	691	652	587	515	2 303
UMZINTO	8 186	1 788	6 398	1 198	855	752	698	544	2 351
UNDERBERG	508	39	469	79	41	41	38	30	240
UTRECHT	842	77	765	84	69	73	68	76	395
VRYHEID	7 522	781	6 741	835	612	569	549	534	3 642
WEENEN	404	20	384	36	42	40	36	31	199
NORTH WEST	122 319	31 980	90 339	16 649	9 626	8 686	7 667	6 647	41 064
BAFOKENG	2 858	853	2 005	385	222	167	138	119	974
BLOEMHOF	574	185	389	92	47	37	24	20	169
BRITS	3 203	1 439	1 764	467	225	154	136	110	672
CHRISTIANA	419	189	230	62	17	26	15	14	96
COLIGNY	397	80	317	49	30	39	37	25	137
DELAREYVILLE	1 003	150	853	155	107	100	73	80	338
DITSOBOTLA	7 876	1 656	6 220	1 228	795	643	571	499	2 484
GANYESA	6 943	1 132	5 811	839	624	574	571	511	2 692
KLERKSDORP	8 763	3 869	4 894	1 259	586	509	453	367	1 720

2. RECORDED LIVE BIRTHS

2.3 REGISTRATIONS FOR 2000 BY YEAR OF BIRTH AND MAGISTERIAL DISTRICT (continued)

PROVINCE AND DISTRICT	GRAND TOTAL	2000	LATE REGISTRATIONS						
			TOTAL	1999	1998	1997	1996	1995	<1994
KOSTER	516	156	360	65	48	38	25	24	160
KUDUMANE	6 543	1 317	5 226	829	512	498	447	385	2 555
LEHURUTSE	5 267	1 027	4 240	624	334	323	296	281	2 382
LICHTENBURG	2 984	835	2 149	439	275	243	193	175	824
MADIKWE	1 984	416	1 568	391	229	149	115	87	597
MANKWE	4 661	729	3 932	773	482	409	323	262	1 683
MARICO	1 474	397	1 077	247	125	106	109	77	413
MOLOPO	13 206	3 054	10 152	1 765	1 113	1 002	892	810	4 570
MORETELE 1	11 613	2 061	9 552	1 569	875	902	804	658	4 744
ODI	14 004	3 585	10 419	1 801	925	803	773	640	5 477
POTCHEFSTROOM	3 938	2 332	1 606	411	182	168	137	131	577
RUSTENBURG	5 218	2 307	2 911	876	388	346	250	207	844
SCHWEIZER-RENEKE	1 722	367	1 355	247	157	158	125	111	557
SWARTRUGGENS	289	109	180	55	21	13	15	11	65
TAUNG	9 354	1 668	7 686	1 095	691	645	619	560	4 076
VENTERSDORP	1 150	262	888	176	111	101	95	69	336
VRYBURG	4 282	1 279	3 003	450	305	335	265	254	1 394
WOLMARANSSTAD	2 078	526	1 552	300	200	198	166	160	528
GAUTENG	192 472	101 096	91 376	20 339	10 523	9 076	7 815	6 779	36 844
ALBERTON	11 565	5 762	5 803	1 200	650	574	486	431	2 462
BENONI	5 911	2 935	2 976	538	309	279	284	229	1 337
BOKSBURG	8 405	3 968	4 437	918	485	390	339	365	1 940
BRAKPAN	4 263	1 842	2 421	676	335	301	243	232	634
BRONKHORSTSPRUIT	487	66	421	60	42	32	45	36	206
CULLINAN	751	176	575	104	82	57	39	48	245
GERMISTON	5 507	3 692	1 815	698	270	150	112	111	474
HEIDELBERG	2 115	837	1 278	359	191	147	100	104	377
JOHANNESBURG	59 810	31 644	28 166	6 116	2 971	2 750	2 465	2 137	11 727
KEMPTON PARK	12 834	6 975	5 859	1 062	599	624	580	452	2 542
KRUGERSDORP	8 983	3 934	5 049	941	527	443	407	348	2 383
NIGEL	1 488	732	756	229	101	75	62	40	249
OBERHOLZER	2 741	1 422	1 319	249	166	140	128	105	531
PRETORIA	24 391	14 869	9 522	2 520	1 276	953	757	660	3 356
RANDBURG	3 954	3 392	562	104	52	70	41	50	245
RANDFONTEIN	1 930	1 142	788	166	101	91	73	43	314
ROODEPOORT	3 002	2 417	585	211	72	54	42	33	173
SOSHANGUVE	8 834	3 007	5 827	930	578	571	472	436	2 840
SPRINGS	4 875	2 896	1 979	659	310	312	206	110	382
VANDEBIJLPARK	10 226	4 687	5 539	1 379	652	474	442	382	2 210
VEREENIGING	4 395	2 741	1 654	458	229	157	107	112	591
WESTONARIA	1 254	719	535	130	95	73	42	28	167
WONDERBOOM	4 751	1 241	3 510	632	430	359	343	287	1 459

2. RECORDED LIVE BIRTHS

2.3 REGISTRATIONS FOR 2000 BY YEAR OF BIRTH AND MAGISTERIAL DISTRICT (continued)

PROVINCE AND DISTRICT	GRAND TOTAL	2000	LATE REGISTRATIONS						
			TOTAL	1999	1998	1997	1996	1995	<1994
MPUMALANGA	107 884	25 394	82 490	15 673	10 729	9 306	8 021	6 530	32 231
AMERSFOORT	1 136	147	989	202	144	136	123	84	300
BALFOUR	251	54	197	36	26	23	16	16	80
BARBERTON	2 254	592	1 662	317	224	194	169	137	621
BELFAST	352	57	295	59	31	41	29	28	107
BETHAL	1 901	680	1 221	246	136	136	130	110	463
CAROLINA	785	137	648	132	95	79	65	49	228
DELMAS	1 455	354	1 101	248	150	128	101	97	377
EERSTEHOEK	4 062	482	3 580	618	466	392	370	291	1 443
ERMELO	4 435	1 093	3 342	592	469	415	346	328	1 192
GROBLERSDAL	2 302	522	1 780	434	256	214	153	136	587
HIGHVELD RIDGE	3 579	1 606	1 973	506	211	218	158	143	737
KRIEL	91	20	71	2	5	8	8	6	42
KWAMHLANGA	5 251	766	4 485	851	630	652	403	308	1 641
LYDENBURG	13 815	2 433	11 382	1 818	1 304	1 118	1 019	853	5 270
MBIBANA	1 081	133	948	177	120	75	56	68	452
MDUTJANA	3 499	394	3 105	382	248	253	249	233	1 740
MIDDELBURG	4 297	1 729	2 568	581	400	299	274	230	784
MKOBOLA	1 972	267	1 705	305	185	131	135	135	814
MORETELE 11	1 538	167	1 371	237	153	106	112	71	692
MOUTSE	7 073	1 253	5 820	1 153	918	660	697	538	1 854
NELSPRUIT	5 831	2 432	3 399	946	702	496	256	168	831
NKOMAZI	15 246	3 342	11 904	2 066	1 460	1 306	1 184	935	4 953
NSIKAZI	9 724	2 064	7 660	1 345	884	900	886	607	3 038
PELGRIMSRUS	695	141	554	114	87	70	51	41	191
PIET RETIEF	2 687	547	2 140	406	285	222	189	213	825
STANDERTON	1 931	569	1 362	283	146	149	98	119	567
VOLKSRUST	744	198	546	120	85	71	68	43	159
WAKKERSTROOM	584	52	532	76	37	54	48	49	268
WATERVAL BOVEN	172	39	133	38	23	21	15	5	31
WITBANK	7 180	2 742	4 438	1 090	667	554	468	381	1 278
WITRIVIER	1 961	382	1 579	293	182	185	145	108	666
NORTHERN PROVINCE	217 046	44 004	173 042	28 442	17 809	16 048	14 209	12 848	83 686
BOCHUM	7 291	1 843	5 448	742	455	435	428	350	3 038
BOLOBEDU	9 645	1 688	7 957	941	546	586	521	526	4 837
DZANANI	7 159	1 276	5 883	830	528	538	407	415	3 165
ELLISRAS	1 534	588	946	252	107	132	107	98	250
GIYANI	9 993	2 177	7 816	1 286	768	732	605	492	3 933
HLANGANANI	8 699	1 531	7 168	1 279	732	647	564	510	3 436
LETABA	2 343	850	1 493	251	147	148	115	122	710
LULEKANI	564	157	407	68	29	32	25	27	226
MALAMULELE	7 072	1 890	5 182	1 177	581	489	399	399	2 137
MAPULANENG	7 010	904	6 106	835	643	523	568	481	3 056
MESSINA	902	355	547	129	61	38	54	34	231

2. RECORDED LIVE BIRTHS

2.3 REGISTRATIONS FOR 2000 BY YEAR OF BIRTH AND MAGISTERIAL DISTRICT (concluded)

PROVINCE AND DISTRICT	GRAND TOTAL	2000	LATE REGISTRATIONS						
			TOTAL	1999	1998	1997	1996	1995	<1994
MHALA	12 858	1 739	11 119	1 792	1 218	1 153	1 052	924	4 980
MOKERONG	6 946	1 364	5 582	1 070	687	646	530	479	2 170
MUTALE	2 189	397	1 792	293	164	173	96	99	967
NAMAKGALE	2 819	968	1 851	410	167	137	136	102	899
NAPHUNO	8 056	1 639	6 417	915	670	575	510	362	3 385
NEBO	22 471	3 226	19 245	3 234	2 369	1 980	1 820	1 529	8 313
PHALABORWA	590	388	202	29	14	28	13	12	106
PIETERSBURG	10 339	3 184	7 155	1 113	661	602	597	509	3 673
POTGIETERSRUS	16 947	3 639	13 308	2 702	1 641	1 352	1 073	921	5 619
RITAVI	6 860	1 107	5 753	651	366	386	484	443	3 423
SEKGOSESE	4 212	840	3 372	548	285	264	242	242	1 791
SEKHUKHUNELAND	9 599	930	8 669	1 131	856	674	627	592	4 789
SESHEGO	11 068	3 548	7 520	1 371	719	703	581	601	3 545
SOUTPANSBERG	2 568	781	1 787	393	218	173	154	114	735
THABAMOPO	13 549	2 267	11 282	1 818	1 089	945	899	921	5 610
THABAZIMBI	1 516	553	963	199	109	131	89	56	379
THOHOYANDOU	16 552	2 821	13 731	2 258	1 495	1 444	1 198	1 169	6 167
VUWANI	1 348	67	1 281	75	47	43	35	31	1 050
WARMBAD	2 297	758	1 539	332	260	182	144	136	485
WATERBERG	2 050	529	1 521	318	177	157	136	152	581
UNSPECIFIED	178	35	143	17	9	16	12	12	77
FOREIGN	14 965	1 987	12 978	1 170	553	452	391	339	10 073

3. RECORDED LIVE BIRTHS

3.1 REGISTRATIONS FOR 1998 BY SEX AND MAGISTERIAL DISTRICT

PROVINCE AND DISTRICT	TOTAL REGISTRATIONS			CURRENT REGISTRATIONS			LATE REGISTRATIONS		
	TOTAL	MALE	FEMALE	TOTAL	MALE	FEMALE	TOTAL	MALE	FEMALE
TOTAL SA	1 216 337	605 219	611 118	273 180	137 500	135 680	943 157	467 719	475 438
WESTERN CAPE	70 044	35 479	34 565	49 733	25 238	24 495	20 311	10 241	10 070
BEAUFORT WEST	626	322	304	519	257	262	107	65	42
BELLVILLE	7 865	4 007	3 858	6 757	3 454	3 303	1 108	553	555
BREDASDORP	303	155	148	252	132	120	51	23	28
CALEDON	826	414	412	620	311	309	206	103	103
CALITZDORP	19	10	9	14	8	6	5	2	3
CAPE	15 804	8 096	7 708	9 324	4 765	4 559	6 480	3 331	3 149
CERES	1 273	647	626	1 001	517	484	272	130	142
CLANWILLIAM	482	243	239	429	221	208	53	22	31
GEORGE	2 018	997	1 021	1 554	767	787	464	230	234
GOODWOOD	3 054	1 587	1 467	2 676	1 396	1 280	378	191	187
HEIDELBERG	110	61	49	53	29	24	57	32	25
HERMANUS	532	266	266	401	195	206	131	71	60
HOPEFIELD	31	13	18	21	9	12	10	4	6
KNYSNA	876	439	437	542	269	273	334	170	164
KUILS RIVER	324	157	167	181	92	89	143	65	78
LADISMITH	310	141	169	174	85	89	136	56	80
LAINGSBURG	82	39	43	66	32	34	16	7	9
MALMESBURY	1 706	917	789	1 421	754	667	285	163	122
MITCHELL'S PLAIN	6 044	2 953	3 091	3 001	1 454	1 547	3 043	1 499	1 544
MONTAGU	440	253	187	366	208	158	74	45	29
MOORREESBURG	97	48	49	74	39	35	23	9	14
MOSEL BAY	858	431	427	584	291	293	274	140	134
MURRAYSBURG	79	43	36	50	30	20	29	13	16
OUDTSHOORN	1 364	673	691	1 074	533	541	290	140	150
PAARL	3 721	1 869	1 852	2 839	1 429	1 410	882	440	442
PIKETBERG	486	232	254	392	190	202	94	42	52
PRINCE ALBERT	124	61	63	109	54	55	15	7	8
RIVERSDALE	421	198	223	378	175	203	43	23	20
ROBERTSON	617	312	305	518	269	249	99	43	56
SIMON'S TOWN	289	137	152	201	94	107	88	43	45
SOMERSET WEST	3 147	1 599	1 548	2 332	1 188	1 144	815	411	404
STELLENBOSCH	1 439	760	679	1 104	584	520	335	176	159
STRAND	61	30	31	34	15	19	27	15	12
SWELLENDAM	373	185	188	293	143	150	80	42	38
TULBAGH	44	28	16	25	20	5	19	8	11
UNIONDALE	146	72	74	110	57	53	36	15	21
VANRHYNSDORP	25	16	9	17	10	7	8	6	2
VREDENBURG	885	422	463	755	364	391	130	58	72
VREDENDAAL	844	440	404	659	342	317	185	98	87
WELLINGTON	20	11	9	10	6	4	10	5	5
WORCESTER	2 968	1 491	1 477	2 525	1 255	1 270	443	236	207
WYNBERG	9 311	4 704	4 607	6 278	3 195	3 083	3 033	1 509	1 524
EASTERN CAPE	152 052	75 565	76 487	20 189	10 122	10 067	131 863	65 443	66 420
ABERDEEN	107	60	47	64	34	30	43	26	17
ADELAIDE	276	137	139	109	46	63	167	91	76
ALBANY	1 378	650	728	427	206	221	951	444	507
ALBERT	673	332	341	123	62	61	550	270	280
ALEXANDRIA	200	98	102	16	9	7	184	89	95
ALIWAL NORTH	853	411	442	208	97	111	645	314	331
BARKLY EAST	246	115	131	23	10	13	223	105	118
BATHURST	267	132	135	130	63	67	137	69	68

3. RECORDED LIVE BIRTHS

3.1 REGISTRATIONS FOR 1998 BY SEX AND MAGISTERIAL DISTRICT (continued)

PROVINCE AND DISTRICT	TOTAL REGISTRATIONS			CURRENT REGISTRATIONS			LATE REGISTRATIONS		
	TOTAL	MALE	FEMALE	TOTAL	MALE	FEMALE	TOTAL	MALE	FEMALE
BEDFORD	245	137	108	86	45	41	159	92	67
BIZANA	2 393	1 173	1 220	153	78	75	2 240	1 095	1 145
BUTTERWORTH	3 324	1 668	1 656	121	66	55	3 203	1 602	1 601
CALA	2 247	1 095	1 152	51	21	30	2 196	1 074	1 122
CATHCART	329	174	155	39	14	25	290	160	130
COFIMVABA	2 896	1 441	1 455	59	38	21	2 837	1 403	1 434
CRADOCK	743	374	369	262	136	126	481	238	243
EAST LONDON	9 001	4 512	4 489	3 167	1 572	1 595	5 834	2 940	2 894
ELLIOT	222	106	116	18	10	8	204	96	108
ELLIOTDALE	1 315	629	686	44	21	23	1 271	608	663
ENGCOBO	3 470	1 684	1 786	72	42	30	3 398	1 642	1 756
FLAGSTAFF	1 507	682	825	66	23	43	1 441	659	782
FORT BEAUFORT	833	433	400	225	122	103	608	311	297
GRAAF-REINET	556	273	283	381	188	193	175	85	90
HANKEY	232	124	108	33	15	18	199	109	90
HEWU	3 084	1 581	1 503	104	52	52	2 980	1 529	1 451
HOFMEYR	92	49	43	9	5	4	83	44	39
HUMANSDORP	803	413	390	467	239	228	336	174	162
IDUTYWA	918	444	474	12	6	6	906	438	468
INDWE	589	286	303	30	16	14	559	270	289
JANSENVILLE	163	82	81	93	39	54	70	43	27
JOUBERTINA	223	105	118	109	47	62	114	58	56
KEISKAMMAHOEK	1 905	974	931	63	38	25	1 842	936	906
KENTANI	1 118	528	590	26	11	15	1 092	517	575
KING WILLIAM'STOWN	4 171	2 084	2 087	376	198	178	3 795	1 886	1 909
KIRKWOOD	316	154	162	139	61	78	177	93	84
KOMGA	322	174	148	25	13	12	297	161	136
LADY FRERE	6 324	3 146	3 178	96	45	51	6 228	3 101	3 127
LADY GREY	140	69	71	25	15	10	115	54	61
LIBODE	2 865	1 416	1 449	143	73	70	2 722	1 343	1 379
LUSIKISIKI	3 052	1 517	1 535	185	102	83	2 867	1 415	1 452
MACLEAR	404	215	189	25	17	8	379	198	181
MALUTI	1 735	831	904	38	19	19	1 697	812	885
MDANTSANE	6 838	3 516	3 322	651	337	314	6 187	3 179	3 008
MIDDELBURG	390	187	203	147	71	76	243	116	127
MIDDLEDRIFT	1 094	533	561	11	5	6	1 083	528	555
MOLTENO	216	113	103	34	17	17	182	96	86
MPOFU	533	245	288	23	10	13	510	235	275
MQANDULI	1 667	840	827	86	41	45	1 581	799	782
MT AYLIFF	1 867	887	980	74	25	49	1 793	862	931
MT FLETCHER	1 766	854	912	41	21	20	1 725	833	892
MT FRERE	3 269	1 627	1 642	121	68	53	3 148	1 559	1 589
NGQELENI	3 239	1 617	1 622	166	78	88	3 073	1 539	1 534
NQAMAKWE	1 066	564	502	31	14	17	1 035	550	485
NTABETHEMBA	221	110	111	4	-	4	217	110	107
PEARSTON	38	22	16	17	10	7	21	12	9
PEDDIE	2 294	1 177	1 117	66	40	26	2 228	1 137	1 091
PORT ELIZABETH	10 114	5 154	4 960	5 136	2 625	2 511	4 978	2 529	2 449
PORT ST JOHNS	1 224	587	637	87	41	46	1 137	546	591
QUEENSTOWN	3 420	1 686	1 734	912	439	473	2 508	1 247	1 261
QUMBU	3 216	1 585	1 631	98	50	48	3 118	1 535	1 583
SOMERSET EAST	609	303	306	146	78	68	463	225	238
STERKSPRUIT	4 953	2 467	2 486	113	60	53	4 840	2 407	2 433
STERKSTROOM	93	38	55	24	9	15	69	29	40
STEYNSBURG	260	125	135	37	16	21	223	109	114
STEYTLERVILLE	36	16	20	22	9	13	14	7	7

3. RECORDED LIVE BIRTHS

3.1 REGISTRATIONS FOR 1998 BY SEX AND MAGISTERIAL DISTRICT (continued)

PROVINCE AND DISTRICT	TOTAL REGISTRATIONS			CURRENT REGISTRATIONS			LATE REGISTRATIONS		
	TOTAL	MALE	FEMALE	TOTAL	MALE	FEMALE	TOTAL	MALE	FEMALE
STUTTERHEIM	984	493	491	108	60	48	876	433	443
TABANKULU	1 769	848	921	85	32	53	1 684	816	868
TARKA	210	100	110	50	22	28	160	78	82
TSOLO	2 513	1 233	1 280	72	38	34	2 441	1 195	1 246
TSOMO	885	467	418	13	7	6	872	460	412
UITENHAGE	3 445	1 721	1 724	1 823	926	897	1 622	795	827
UMTATA	22 101	10 901	11 200	1 613	791	822	20 488	10 110	10 378
UMZIMKULU	2 412	1 157	1 255	101	50	51	2 311	1 107	1 204
VENTERSTAD	100	44	56	7	2	5	93	42	51
VICTORIA EAST	1 620	800	820	49	26	23	1 571	774	797
WILLOWMORE	188	96	92	114	59	55	74	37	37
WILLOWVALE	1 110	575	535	31	17	14	1 079	558	521
WODEHOUSE	431	221	210	31	15	16	400	206	194
ZWELITSHA	4 324	2 148	2 176	203	99	104	4 121	2 049	2 072
NORTHERN CAPE	17 968	8 976	8 992	10 335	5 237	5 098	7 633	3 739	3 894
BARKLY WEST	722	347	375	186	90	96	536	257	279
BRITSTOWN	64	35	29	32	20	12	32	15	17
CALVINIA	390	186	204	306	138	168	84	48	36
CARNARVON	165	77	88	124	61	63	41	16	25
COLESBERG	353	179	174	178	94	84	175	85	90
DE AAR	708	350	358	575	286	289	133	64	69
FRASERBURG	55	26	29	50	26	24	5	-	5
GORDONIA	3 429	1 724	1 705	2 262	1 144	1 118	1 167	580	587
HANOVER	44	22	22	10	4	6	34	18	16
HARTSWATER	811	423	388	280	142	138	531	281	250
HAY	110	51	59	75	38	37	35	13	22
HERBERT	379	185	194	173	81	92	206	104	102
HOPETOWN	251	118	133	134	60	74	117	58	59
KENHARDT	216	104	112	158	71	87	58	33	25
KIMBERLEY	5 055	2 518	2 537	3 192	1 608	1 584	1 863	910	953
KURUMAN	1 565	769	796	550	292	258	1 015	477	538
NAMAKWALAND	1 200	625	575	937	495	442	263	130	133
NOUPOORT	161	83	78	49	29	20	112	54	58
PHILIPSTOWN	84	41	43	34	16	18	50	25	25
POSTMASBURG	1 023	535	488	333	181	152	690	354	336
PRIESKA	372	168	204	245	122	123	127	46	81
RICHMOND	13	8	5	2	-	2	11	8	3
SUTHERLAND	30	14	16	24	11	13	6	3	3
VICTORIA-WEST	201	104	97	139	75	64	62	29	33
WARRENTON	483	242	241	221	120	101	262	122	140
WILLISTON	84	42	42	66	33	33	18	9	9
FREE STATE	54 738	27 227	27 511	18 435	9 141	9 294	36 303	18 086	18 217
BETHLEHEM	3 797	1 915	1 882	1 452	731	721	2 345	1 184	1 161
BETHULIE	106	44	62	21	6	15	85	38	47
BLOEMFONTEIN	8 603	4 284	4 319	5 012	2 468	2 544	3 591	1 816	1 775
BOSHOF	262	116	146	72	27	45	190	89	101
BOTHAVILLE	763	339	424	270	128	142	493	211	282
BOTSHABELO	3 645	1 865	1 780	990	486	504	2 655	1 379	1 276
BRANDFORT	248	121	127	38	21	17	210	100	110
BULTFONTEIN	342	176	166	89	50	39	253	126	127
CLOCOLAN	566	282	284	173	89	84	393	193	200
DEWETSDORP	67	39	28	17	12	5	50	27	23
EDENBURG	67	34	33	15	8	7	52	26	26
EXCELSIOR	167	71	96	18	10	8	149	61	88

3. RECORDED LIVE BIRTHS

3.1 REGISTRATIONS FOR 1998 BY SEX AND MAGISTERIAL DISTRICT (continued)

PROVINCE AND DISTRICT	TOTAL REGISTRATIONS			CURRENT REGISTRATIONS			LATE REGISTRATIONS		
	TOTAL	MALE	FEMALE	TOTAL	MALE	FEMALE	TOTAL	MALE	FEMALE
FAURESMITH	57	20	37	12	4	8	45	16	29
FICKSBURG	1 280	632	648	234	110	124	1 046	522	524
FOURIESBURG	290	127	163	37	16	21	253	111	142
FRANKFORT	925	457	468	264	140	124	661	317	344
HARRISMITH	991	479	512	260	129	131	731	350	381
HEILBRON	820	425	395	271	134	137	549	291	258
HENNENMAN	134	70	64	10	4	6	124	66	58
HOOPSTAD	485	261	224	188	95	93	297	166	131
JACOBSDAL	93	47	46	26	11	15	67	36	31
JAGERSFONTEIN	422	207	215	229	107	122	193	100	93
KOFFIEFONTEIN	93	50	43	29	15	14	64	35	29
KOPPIES	206	97	109	29	14	15	177	83	94
KROONSTAD	2 795	1 391	1 404	1 298	641	657	1 497	750	747
LADYBRAND	606	300	306	117	60	57	489	240	249
LINDLEY	485	237	248	63	33	30	422	204	218
MARQUARD	131	69	62	19	11	8	112	58	54
ODENDAALSRUS	1 247	597	650	510	250	260	737	347	390
PARYS	1 067	514	553	483	238	245	584	276	308
PETRUSBURG	149	64	85	27	13	14	122	51	71
PHILIPPOLIS	45	18	27	8	4	4	37	14	23
REDDERSBURG	39	19	20	8	4	4	31	15	16
REITZ	473	264	209	116	70	46	357	194	163
ROUXVILLE	58	27	31	6	2	4	52	25	27
SASOLBURG	1 815	924	891	830	422	408	985	502	483
SENEKAL	675	326	349	135	67	68	540	259	281
SMITHFIELD	220	124	96	46	20	26	174	104	70
THABANCHU	2 127	1 096	1 031	488	270	218	1 639	826	813
THEUNISSEN	203	102	101	50	20	30	153	82	71
TROMPSBURG	52	27	25	9	4	5	43	23	20
VENTERSBURG	71	39	32	21	10	11	50	29	21
VILJOENSKROON	316	150	166	102	49	53	214	101	113
VIRGINIA	1 110	551	559	596	297	299	514	254	260
VREDE	506	220	286	47	24	23	459	196	263
VREDEFORT	74	43	31	8	4	4	66	39	27
WELKOM	4 975	2 451	2 524	2 543	1 235	1 308	2 432	1 216	1 216
WEPENER	90	35	55	7	3	4	83	32	51
WESSELSBRON	216	108	108	42	24	18	174	84	90
WINBURG	311	160	151	138	69	69	173	91	82
WITSIESHOEK	10 201	5 085	5 116	866	432	434	9 335	4 653	4 682
ZASTRON	252	128	124	96	50	46	156	78	78
KWAZULU-NATAL	324 203	160 445	163 758	40 906	20 610	20 296	283 297	139 835	143 462
ALFRED	2 273	1 109	1 164	124	68	56	2 149	1 041	1 108
BABANANGO	218	108	110	13	8	5	205	100	105
BERGVILLE	2 498	1 199	1 299	79	46	33	2 419	1 153	1 266
CAMPERDOWN	6 279	3 078	3 201	310	144	166	5 969	2 934	3 035
CHATSWORTH	993	503	490	546	276	270	447	227	220
DANNHAUSER	1 180	638	542	32	17	15	1 148	621	527
DUNDEE	3 596	1 826	1 770	366	179	187	3 230	1 647	1 583
DURBAN	39 999	19 894	20 105	13 041	6 616	6 425	26 958	13 278	13 680
ESHOWE	10 503	5 158	5 345	827	420	407	9 676	4 738	4 938
ESTCOURT	4 056	1 962	2 094	424	193	231	3 632	1 769	1 863
GLENCOE	638	332	306	21	14	7	617	318	299
HLABISA	15 592	7 663	7 929	679	325	354	14 913	7 338	7 575
IMPENDLE	654	323	331	19	7	12	635	316	319
INANDA	14 097	6 970	7 127	2 451	1 215	1 236	11 646	5 755	5 891

3. RECORDED LIVE BIRTHS

3.1 REGISTRATIONS FOR 1998 BY SEX AND MAGISTERIAL DISTRICT (continued)

PROVINCE AND DISTRICT	TOTAL REGISTRATIONS			CURRENT REGISTRATIONS			LATE REGISTRATIONS		
	TOTAL	MALE	FEMALE	TOTAL	MALE	FEMALE	TOTAL	MALE	FEMALE
INGWAVUMA	6 753	3 300	3 453	349	186	163	6 404	3 114	3 290
IXOPO	3 781	1 890	1 891	218	106	112	3 563	1 784	1 779
KLIPRIVIER	10 967	5 384	5 583	1 282	616	666	9 685	4 768	4 917
KRANSKOP	764	379	385	25	12	13	739	367	372
LIONS RIVER	23	11	12	1	0	1	22	11	11
LOWER TUGELA	8 789	4 392	4 397	575	291	284	8 214	4 101	4 113
LOWER UMFOLOZI	41 655	20 846	20 809	3 406	1 767	1 639	38 249	19 079	19 170
MAHLABATHINI	8 942	4 394	4 548	401	201	200	8 541	4 193	4 348
MAPUMULU	2 766	1 332	1 434	65	39	26	2 701	1 293	1 408
MOOI RIVER	20	6	14	0	0	0	20	6	14
MOUNT CURRIE	3 545	1 681	1 864	524	268	256	3 021	1 413	1 608
MSINGA	3 664	1 842	1 822	305	170	135	3 359	1 672	1 687
MTONJANENI	3 563	1 712	1 851	198	88	110	3 365	1 624	1 741
MTUNZINI	5 844	2 895	2 949	261	135	126	5 583	2 760	2 823
NDWEDWE	3 968	2 004	1 964	111	55	56	3 857	1 949	1 908
NEW HANOVER	160	74	86	7	4	3	153	70	83
NEWCASTLE	9 266	4 598	4 668	1 499	754	745	7 767	3 844	3 923
NGOTSHE	223	117	106	6	2	4	217	115	102
NKANDLA	2 630	1 266	1 364	158	73	85	2 472	1 193	1 279
NONGOMA	7 404	3 697	3 707	290	138	152	7 114	3 559	3 555
NQUTU	6 600	3 230	3 370	423	196	227	6 177	3 034	3 143
PAULPIETERSBURG	1 193	609	584	51	28	23	1 142	581	561
PIETERMARITZBURG	17 785	8 932	8 853	3 840	1 975	1 865	13 945	6 957	6 988
PINETOWN	10 702	5 271	5 431	1 770	901	869	8 932	4 370	4 562
POLELA	346	187	159	5	4	1	341	183	158
PORT SHEPSTONE	13 154	6 381	6 773	1 699	826	873	11 455	5 555	5 900
RICHMOND	1 076	516	560	172	79	93	904	437	467
SIMDLANGENTSHA	2 509	1 244	1 265	196	93	103	2 313	1 151	1 162
UBOMBO	6 871	3 401	3 470	306	155	151	6 565	3 246	3 319
UMBUMBULU	7 429	3 640	3 789	211	111	100	7 218	3 529	3 689
UMLAZI	15 144	7 447	7 697	2 364	1 166	1 198	12 780	6 281	6 499
UMVOTI	3 556	1 797	1 759	271	132	139	3 285	1 665	1 620
UMZINTO	5 253	2 598	2 655	537	263	274	4 716	2 335	2 381
UNDERBERG	242	124	118	13	6	7	229	118	111
UTRECHT	423	216	207	30	21	9	393	195	198
VRYHEID	4 232	2 084	2 148	393	214	179	3 839	1 870	1 969
WEENEN	385	185	200	12	7	5	373	178	195
NORTH WEST	118 908	59 116	59 792	18 621	9 288	9 333	100 287	49 828	50 459
BAFOKENG	3 471	1 732	1 739	641	302	339	2 830	1 430	1 400
BLOEMHOF	496	237	259	129	58	71	367	179	188
BRITS	2 053	990	1 063	615	296	319	1 438	694	744
CHRISTIANA	377	194	183	117	56	61	260	138	122
COLIGNY	396	173	223	37	17	20	359	156	203
DELAREYVILLE	1 203	599	604	122	61	61	1 081	538	543
DITSOBOTLA	8 708	4 326	4 382	746	355	391	7 962	3 971	3 991
GANYESA	6 140	3 025	3 115	273	137	136	5 867	2 888	2 979
KLERKSDORP	8 562	4 328	4 234	3 014	1 540	1 474	5 548	2 788	2 760
KOSTER	412	209	203	80	46	34	332	163	169
KUDUMANE	7 436	3 702	3 734	483	233	250	6 953	3 469	3 484
LEHURUTSE	3 849	1 939	1 910	359	189	170	3 490	1 750	1 740
LICHTENBURG	1 831	950	881	358	182	176	1 473	768	705
MADIKWE	2 277	1 108	1 169	230	103	127	2 047	1 005	1 042
MANKWE	5 325	2 713	2 612	455	223	232	4 870	2 490	2 380
MARICO	993	463	530	168	72	96	825	391	434
MOLOPO	14 864	7 298	7 566	1 924	973	951	12 940	6 325	6 615

3. RECORDED LIVE BIRTHS

3.1 REGISTRATIONS FOR 1998 BY SEX AND MAGISTERIAL DISTRICT (continued)

PROVINCE AND DISTRICT	TOTAL REGISTRATIONS			CURRENT REGISTRATIONS			LATE REGISTRATIONS		
	TOTAL	MALE	FEMALE	TOTAL	MALE	FEMALE	TOTAL	MALE	FEMALE
MORETELE 1	9 327	4 721	4 606	1 309	638	671	8 018	4 083	3 935
ODI	14 775	7 295	7 480	2 231	1 101	1 130	12 544	6 194	6 350
POTCHEFSTROOM	3 355	1 689	1 666	1 795	935	860	1 560	754	806
RUSTENBURG	3 564	1 804	1 760	1 398	719	679	2 166	1 085	1 081
SCHWEIZER-RENEKE	1 090	534	556	176	75	101	914	459	455
SWARTRUGGENS	291	142	149	45	23	22	246	119	127
TAUNG	11 702	5 801	5 901	844	417	427	10 858	5 384	5 474
VENTERSDORP	688	347	341	92	45	47	596	302	294
VRYBURG	3 713	1 786	1 927	770	389	381	2 943	1 397	1 546
WOLMARANSSTAD	2 010	1 011	999	210	103	107	1 800	908	892
GAUTENG	157 429	78 774	78 655	78 461	39 443	39 018	78 968	39 331	39 637
ALBERTON	10 008	5 033	4 975	4 679	2 381	2 298	5 329	2 652	2 677
BENONI	4 245	2 069	2 176	2 427	1 170	1 257	1 818	899	919
BOKSBURG	6 975	3 502	3 473	3 410	1 752	1 658	3 565	1 750	1 815
BRAKPAN	3 608	1 856	1 752	1 183	627	556	2 425	1 229	1 196
BRONKHORSTSPRUIT	459	262	197	69	32	37	390	230	160
CULLINAN	622	318	304	112	46	66	510	272	238
GERMISTON	4 000	2 029	1 971	2 959	1 513	1 446	1 041	516	525
HEIDELBERG	1 669	805	864	716	346	370	953	459	494
JOHANNESBURG	51 601	25 743	25 858	25 732	12 877	12 855	25 869	12 866	13 003
KEMPTON PARK	9 726	4 929	4 797	4 937	2 505	2 432	4 789	2 424	2 365
KRUGERSDORP	6 592	3 260	3 332	3 136	1 552	1 584	3 456	1 708	1 748
NIGEL	1 181	599	582	414	209	205	767	390	377
OBERHOLZER	2 227	1 094	1 133	1 041	517	524	1 186	577	609
PRETORIA	18 744	9 479	9 265	11 656	5 934	5 722	7 088	3 545	3 543
RANDBURG	1 400	701	699	1 000	495	505	400	206	194
RANDFONTEIN	1 590	792	798	937	452	485	653	340	313
ROODEPOORT	2 408	1 191	1 217	1 967	970	997	441	221	220
SOSHANGUVE	7 827	3 856	3 971	2 297	1 162	1 135	5 530	2 694	2 836
SPRINGS	4 403	2 189	2 214	2 375	1 201	1 174	2 028	988	1 040
VANDEBIJLPARK	9 425	4 666	4 759	3 716	1 820	1 896	5 709	2 846	2 863
VEREENIGING	3 908	1 994	1 914	2 395	1 230	1 165	1 513	764	749
WESTONARIA	1 032	519	513	499	252	247	533	267	266
WONDERBOOM	3 779	1 888	1 891	804	400	404	2 975	1 488	1 487
MPUMALANGA	83 569	41 238	42 331	12 900	6 513	6 387	70 669	34 725	35 944
AMERSFOORT	516	253	263	42	19	23	474	234	240
BALFOUR	253	115	138	33	18	15	220	97	123
BARBERTON	1 547	774	773	293	164	129	1 254	610	644
BELFAST	279	134	145	50	26	24	229	108	121
BETHAL	1 603	767	836	431	206	225	1 172	561	611
CAROLINA	460	234	226	59	30	29	401	204	197
DELMAS	987	487	500	177	81	96	810	406	404
EERSTEOEK	4 170	2 039	2 131	142	75	67	4 028	1 964	2 064
ERMELO	2 583	1 268	1 315	621	316	305	1 962	952	1 010
GROBLERSDAL	1 195	595	600	228	112	116	967	483	484
HIGHVELD RIDGE	3 078	1 571	1 507	1 351	694	657	1 727	877	850
KRIEL	131	64	67	16	11	5	115	53	62
KWAMHLANGA	2 167	1 098	1 069	330	171	159	1 837	927	910
LYDENBURG	16 382	7 996	8 386	973	497	476	15 409	7 499	7 910
MBIBANA	1 359	635	724	78	38	40	1 281	597	684
MDUTJANA	5 184	2 538	2 646	116	56	60	5 068	2 482	2 586
MIDDELBURG	2 704	1 305	1 399	1 301	622	679	1 403	683	720
MKOBOLA	1 174	550	624	78	36	42	1 096	514	582
MORETELE 11	2 338	1 153	1 185	169	82	87	2 169	1 071	1 098

3. RECORDED LIVE BIRTHS

3.1 REGISTRATIONS FOR 1998 BY SEX AND MAGISTERIAL DISTRICT (concluded)

PROVINCE AND DISTRICT	TOTAL REGISTRATIONS			CURRENT REGISTRATIONS			LATE REGISTRATIONS		
	TOTAL	MALE	FEMALE	TOTAL	MALE	FEMALE	TOTAL	MALE	FEMALE
MOUTSE	3 228	1 629	1 599	459	227	232	2 769	1 402	1 367
NELSPRUIT	3 136	1 571	1 565	1 586	808	778	1 550	763	787
NKOMAZI	8 507	4 242	4 265	606	305	301	7 901	3 937	3 964
NSIKAZI	9 216	4 564	4 652	890	459	431	8 326	4 105	4 221
PELGRIMSRUS	1 259	638	621	103	52	51	1 156	586	570
PIET RETIEF	1 994	966	1 028	323	156	167	1 671	810	861
STANDERTON	1 410	699	711	400	207	193	1 010	492	518
VOLKSRUST	442	239	203	91	57	34	351	182	169
WAKKERSTROOM	562	287	275	22	13	9	540	274	266
WATERVAL BOVEN	74	37	37	13	7	6	61	30	31
WITBANK	4 105	2 053	2 052	1 804	908	896	2 301	1 145	1 156
WITRIVIER	1 526	737	789	115	60	55	1 411	677	734
NORTHERN PROVINCE	215 761	107 673	108 088	21 753	10 972	10 781	194 008	96 701	97 307
BOCHUM	7 177	3 503	3 674	769	367	402	6 408	3 136	3 272
BOLOBEDU	5 903	2 907	2 996	260	125	135	5 643	2 782	2 861
DZANANI	8 857	4 509	4 348	446	224	222	8 411	4 285	4 126
ELLISRAS	909	446	463	454	223	231	455	223	232
GIYANI	10 882	5 483	5 399	771	398	373	10 111	5 085	5 026
HLANGANANI	5 205	2 569	2 636	555	291	264	4 650	2 278	2 372
LETABA	2 230	1 109	1 121	1 021	519	502	1 209	590	619
LULEKANI	1 314	670	644	121	69	52	1 193	601	592
MALAMULELE	19 002	9 457	9 545	902	456	446	18 100	9 001	9 099
MAPULANENG	3 590	1 774	1 816	145	59	86	3 445	1 715	1 730
MESSINA	983	506	477	198	108	90	785	398	387
MHALA	9 455	4 710	4 745	556	268	288	8 899	4 442	4 457
MOKERONG	7 272	3 593	3 679	409	201	208	6 863	3 392	3 471
MUTALE	2 091	1 074	1 017	109	58	51	1 982	1 016	966
NAMAKGALE	2 810	1 435	1 375	313	175	138	2 497	1 260	1 237
NAPHUNO	5 535	2 714	2 821	392	192	200	5 143	2 522	2 621
NEBO	18 016	9 082	8 934	766	419	347	17 250	8 663	8 587
PHALABORWA	513	271	242	357	187	170	156	84	72
PIETERSBURG	9 483	4 791	4 692	2 674	1 355	1 319	6 809	3 436	3 373
POTGIETERSRUS	15 327	7 582	7 745	2 169	1 077	1 092	13 158	6 505	6 653
RITAVI	4 267	2 103	2 164	216	103	113	4 051	2 000	2 051
SEKGOSESE	3 809	1 866	1 943	198	89	109	3 611	1 777	1 834
SEKHUKHUNELAND	13 665	6 828	6 837	329	161	168	13 336	6 667	6 669
SESHEGO	15 771	7 891	7 880	3 989	2 009	1 980	11 782	5 882	5 900
SOUTPANSBERG	2 341	1 161	1 180	452	246	206	1 889	915	974
THABAMOPO	17 857	8 933	8 924	1 072	531	541	16 785	8 402	8 383
THABAZIMBI	776	382	394	147	75	72	629	307	322
THOHOYANDOU	15 042	7 516	7 526	1 143	561	582	13 899	6 955	6 944
VUWANI	1 867	891	976	37	21	16	1 830	870	960
WARMBAD	2 214	1 087	1 127	435	216	219	1 779	871	908
WATERBERG	1 598	830	768	348	189	159	1 250	641	609
UNSPECIFIED	40	16	24	6	2	4	34	14	20
FOREIGN	21 625	10 710	10 915	1 841	934	907	19 784	9 776	10 008

3. RECORDED LIVE BIRTHS

3.2 REGISTRATIONS FOR 1999 BY SEX AND MAGISTERIAL DISTRICT

PROVINCE AND DISTRICT	TOTAL REGISTRATION			CURRENT REGISTRATIONS			LATE REGISTRATIONS		
	TOTAL	MALE	FEMALE	TOTAL	MALE	FEMALE	TOTAL	MALE	FEMALE
TOTAL SA	1 363 800	681 236	682 564	344 700	172 830	171 870	1 019 100	508 406	510 694
WESTERN CAPE	80 658	40 319	40 339	54 510	27 130	27 380	26 148	13 189	12 959
BEAUFORT WEST	869	433	436	614	305	309	255	128	127
BELLVILLE	9 287	4 689	4 598	7 730	3 896	3 834	1 557	793	764
BREDASDORP	316	156	160	247	124	123	69	32	37
CALEDON	992	502	490	698	361	337	294	141	153
CALITZDORP	37	17	20	28	12	16	9	5	4
CAPE	20 535	10 409	10 126	11 673	5 803	5 870	8 862	4 606	4 256
CERES	1 237	597	640	990	470	520	247	127	120
CLANWILLIAM	557	298	259	484	257	227	73	41	32
GEORGE	2 194	1 087	1 107	1 553	790	763	641	297	344
GOODWOOD	2 811	1 363	1 448	2 459	1 191	1 268	352	172	180
HEIDELBERG	58	27	31	25	14	11	33	13	20
HERMANUS	535	276	259	399	214	185	136	62	74
HOPEFIELD	38	25	13	27	19	8	11	6	5
KNYSNA	960	489	471	517	250	267	443	239	204
KUILS RIVER	239	123	116	147	77	70	92	46	46
LADISMITH	286	133	153	160	72	88	126	61	65
LAINGSBURG	104	58	46	73	43	30	31	15	16
MALMESBURY	1 799	869	930	1 434	688	746	365	181	184
MITCHELL'S PLAIN	8 412	4 200	4 212	3 478	1 773	1 705	4 934	2 427	2 507
MONTAGU	387	176	211	321	141	180	66	35	31
MOORREESBURG	78	46	32	52	29	23	26	17	9
MOSEL BAY	929	442	487	586	271	315	343	171	172
MURRAYSBURG	87	47	40	51	29	22	36	18	18
ODTSHOORN	1 519	771	748	1 038	533	505	481	238	243
PAARL	4 074	1 993	2 081	3 138	1 523	1 615	936	470	466
PIKETBERG	527	259	268	388	188	200	139	71	68
PRINCE ALBERT	215	105	110	148	70	78	67	35	32
RIVERSDALE	484	242	242	403	204	199	81	38	43
ROBERTSON	606	309	297	502	247	255	104	62	42
SIMON'S TOWN	322	163	159	239	118	121	83	45	38
SOMERSET WEST	3 048	1 553	1 495	2 388	1 214	1 174	660	339	321
STELLENBOSCH	1 380	661	719	1 031	492	539	349	169	180
STRAND	49	23	26	30	14	16	19	9	10
SWELLENDAAM	320	158	162	244	124	120	76	34	42
TULBAGH	46	23	23	36	19	17	10	4	6
UNIONDALE	145	71	74	120	54	66	25	17	8
VANRHYNSDORP	31	15	16	21	11	10	10	4	6
VREDENBURG	1 070	523	547	886	437	449	184	86	98
VREDENDAAL	840	441	399	671	354	317	169	87	82
WELLINGTON	18	10	8	8	4	4	10	6	4
WORCESTER	3 190	1 554	1 636	2 668	1 294	1 374	522	260	262
WYNBERG	10 027	4 983	5 044	6 805	3 401	3 404	3 222	1 582	1 640
EASTERN CAPE	203 790	101 903	101 887	27 582	13 764	13 818	176 208	88 139	88 069
ABERDEEN	56	38	18	28	18	10	28	20	8
ADELAIDE	466	227	239	199	85	114	267	142	125
ALBANY	1 406	691	715	510	249	261	896	442	454
ALBERT	467	230	237	90	43	47	377	187	190
ALEXANDRIA	91	36	55	10	4	6	81	32	49

3. RECORDED LIVE BIRTHS

3.2 REGISTRATIONS FOR 1999 BY SEX AND MAGISTERIAL DISTRICT (continued)

PROVINCE AND DISTRICT	TOTAL REGISTRATION			CURRENT REGISTRATIONS			LATE REGISTRATIONS		
	TOTAL	MALE	FEMALE	TOTAL	MALE	FEMALE	TOTAL	MALE	FEMALE
ALIWAL NORTH	550	263	287	110	49	61	440	214	226
BARKLY EAST	449	226	223	46	25	21	403	201	202
BATHURST	106	51	55	50	22	28	56	29	27
BEDFORD	130	76	54	76	42	34	54	34	20
BIZANA	6 207	3 120	3 087	557	272	285	5 650	2 848	2 802
BUTTERWORTH	5 728	2 841	2 887	358	189	169	5 370	2 652	2 718
CALA	2 289	1 124	1 165	120	60	60	2 169	1 064	1 105
CATHCART	114	54	60	14	6	8	100	48	52
COFIMVABA	2 894	1 445	1 449	189	84	105	2 705	1 361	1 344
CRADOCK	1 194	588	606	407	187	220	787	401	386
EAST LONDON	7 848	3 985	3 863	3 535	1 781	1 754	4 313	2 204	2 109
ELLIOT	383	202	181	28	10	18	355	192	163
ELLIOTDALE	2 312	1 096	1 216	134	69	65	2 178	1 027	1 151
ENGCOBO	4 187	2 034	2 153	113	55	58	4 074	1 979	2 095
FLAGSTAFF	4 154	2 022	2 132	349	167	182	3 805	1 855	1 950
FORT BEAUFORT	1 138	571	567	458	227	231	680	344	336
GRAAF-REINET	384	195	189	235	120	115	149	75	74
HANKEY	53	23	30	8	4	4	45	19	26
HEWU	2 032	1 034	998	126	63	63	1 906	971	935
HOFMEYR	47	17	30	7	3	4	40	14	26
HUMANSDORP	449	219	230	211	100	111	238	119	119
IDUTYWA	748	390	358	29	13	16	719	377	342
INDWE	284	143	141	25	13	12	259	130	129
JANSENVILLE	142	68	74	74	33	41	68	35	33
JOUBERTINA	95	54	41	37	20	17	58	34	24
KEISKAMMAHOEK	1 492	749	743	75	37	38	1 417	712	705
KENTANI	1 305	646	659	29	14	15	1 276	632	644
KING WILLIAM'STOWN	2 496	1 197	1 299	575	276	299	1 921	921	1 000
KIRKWOOD	190	84	106	74	34	40	116	50	66
KOMGA	188	91	97	25	12	13	163	79	84
LADY FRERE	3 561	1 720	1 841	160	80	80	3 401	1 640	1 761
LADY GREY	157	76	81	33	17	16	124	59	65
LIBODE	3 243	1 607	1 636	190	97	93	3 053	1 510	1 543
LUSIKISIKI	19 586	9 721	9 865	1 615	813	802	17 971	8 908	9 063
MACLEAR	367	200	167	38	26	12	329	174	155
MALUTI	351	171	180	20	12	8	331	159	172
MDANTSANE	4 397	2 310	2 087	626	349	277	3 771	1 961	1 810
MIDDELBURG	408	200	208	136	58	78	272	142	130
MIDDLEDRIFT	965	492	473	22	11	11	943	481	462
MOLTENO	130	71	59	20	12	8	110	59	51
MPOFU	134	66	68	5	3	2	129	63	66
MQANDULI	3 306	1 628	1 678	225	111	114	3 081	1 517	1 564
MT AYLIFF	3 924	1 910	2 014	299	138	161	3 625	1 772	1 853
MT FLETCHER	1 240	639	601	70	36	34	1 170	603	567
MT FRERE	8 323	4 090	4 233	685	349	336	7 638	3 741	3 897
NGQELENI	5 264	2 688	2 576	333	157	176	4 931	2 531	2 400
NQAMAKWE	1 605	824	781	62	40	22	1 543	784	759
NTABETHEMBA	396	195	201	17	7	10	379	188	191
PEARSTON	24	11	13	3	1	2	21	10	11
PEDDIE	891	451	440	55	24	31	836	427	409
PORT ELIZABETH	7 694	3 921	3 773	3 701	1 876	1 825	3 993	2 045	1 948
PORT ST JOHNS	11 093	5 552	5 541	1 063	534	529	10 030	5 018	5 012

3. RECORDED LIVE BIRTHS

3.2 REGISTRATIONS FOR 1999 BY SEX AND MAGISTERIAL DISTRICT (continued)

PROVINCE AND DISTRICT	TOTAL REGISTRATION			CURRENT REGISTRATIONS			LATE REGISTRATIONS		
	TOTAL	MALE	FEMALE	TOTAL	MALE	FEMALE	TOTAL	MALE	FEMALE
QUEENSTOWN	3 156	1 574	1 582	1 012	505	507	2 144	1 069	1 075
QUMBU	4 728	2 385	2 343	303	157	146	4 425	2 228	2 197
SOMERSET EAST	441	214	227	134	67	67	307	147	160
STERKSPRUIT	4 691	2 281	2 410	196	102	94	4 495	2 179	2 316
STERKSTROOM	176	88	88	33	19	14	143	69	74
STEYNSBURG	37	19	18	7	5	2	30	14	16
STEYTLERVILLE	30	17	13	16	9	7	14	8	6
STUTTERHEIM	785	382	403	133	61	72	652	321	331
TABANKULU	2 964	1 410	1 554	233	116	117	2 731	1 294	1 437
TARKA	123	76	47	29	23	6	94	53	41
TSOLO	4 912	2 529	2 383	289	134	155	4 623	2 395	2 228
TSOMO	1 343	659	684	59	30	29	1 284	629	655
UITENHAGE	3 072	1 522	1 550	1 779	887	892	1 293	635	658
UMTATA	32 338	16 540	15 798	3 668	1 822	1 846	28 670	14 718	13 952
UMZIMKULU	9 576	4 716	4 860	805	406	399	8 771	4 310	4 461
VENTERSTAD	77	41	36	10	6	4	67	35	32
VICTORIA EAST	2 268	1 122	1 146	245	116	129	2 023	1 006	1 017
WILLOWMORE	84	34	50	46	16	30	38	18	20
WILLOWVALE	1 281	646	635	58	28	30	1 223	618	605
WODEHOUSE	157	71	86	14	7	7	143	64	79
ZWELITSHA	2 418	1 204	1 214	224	111	113	2 194	1 093	1 101
NORTHERN CAPE	18 108	9 157	8 951	11 296	5 707	5 589	6 812	3 450	3 362
BARKLY WEST	472	228	244	156	68	88	316	160	156
BRITSTOWN	44	21	23	21	10	11	23	11	12
CALVINIA	409	238	171	332	193	139	77	45	32
CARNARVON	178	95	83	146	81	65	32	14	18
COLESBERG	311	157	154	152	80	72	159	77	82
DE AAR	843	445	398	633	340	293	210	105	105
FRASERBURG	47	33	14	44	32	12	3	1	2
GORDONIA	3 371	1 685	1 686	2 450	1 196	1 254	921	489	432
HANOVER	61	28	33	12	4	8	49	24	25
HARTSWATER	778	375	403	320	152	168	458	223	235
HAY	137	69	68	100	51	49	37	18	19
HERBERT	325	152	173	191	93	98	134	59	75
HOPETOWN	293	146	147	162	85	77	131	61	70
KENHARDT	179	93	86	130	68	62	49	25	24
KIMBERLEY	5 185	2 640	2 545	3 461	1 764	1 697	1 724	876	848
KURUMAN	1 726	908	818	630	330	300	1 096	578	518
NAMAKWALAND	1 282	624	658	1 067	513	554	215	111	104
NOUPOORT	136	60	76	66	30	36	70	30	40
PHILIPSTOWN	79	37	42	41	21	20	38	16	22
POSTMASBURG	1 090	531	559	500	242	258	590	289	301
PRIESKA	416	203	213	259	133	126	157	70	87
RICHMOND	9	7	2	5	4	1	4	3	1
SUTHERLAND	37	22	15	24	13	11	13	9	4
VICTORIA-WEST	211	111	100	140	72	68	71	39	32
WARRENTON	418	211	207	197	102	95	221	109	112
WILLISTON	71	38	33	57	30	27	14	8	6

3. RECORDED LIVE BIRTHS

3.2 REGISTRATIONS FOR 1999 BY SEX AND MAGISTERIAL DISTRICT (continued)

PROVINCE AND DISTRICT	TOTAL REGISTRATION			CURRENT REGISTRATIONS			LATE REGISTRATIONS		
	TOTAL	MALE	FEMALE	TOTAL	MALE	FEMALE	TOTAL	MALE	FEMALE
FREE STATE	63 132	31 507	31 625	20 622	10 198	10 424	42 510	21 309	21 201
BETHLEHEM	4 158	2 137	2 021	1 657	832	825	2 501	1 305	1 196
BETHULIE	89	47	42	19	11	8	70	36	34
BLOEMFONTEIN	9 047	4 411	4 636	5 704	2 790	2 914	3 343	1 621	1 722
BOSHOF	174	85	89	63	27	36	111	58	53
BOTHAVILLE	840	427	413	273	149	124	567	278	289
BOTSHABELO	4 992	2 485	2 507	1 293	655	638	3 699	1 830	1 869
BRANDFORT	139	65	74	14	4	10	125	61	64
BULTFONTEIN	256	131	125	52	28	24	204	103	101
CLOCOLAN	530	273	257	171	94	77	359	179	180
DEWETSDORP	96	50	46	11	6	5	85	44	41
EDENBURG	58	29	29	16	11	5	42	18	24
EXCELSIOR	128	73	55	21	8	13	107	65	42
FAURESMITH	64	23	41	14	7	7	50	16	34
FICKSBURG	1 567	764	803	215	106	109	1 352	658	694
FOURIESBURG	411	215	196	60	32	28	351	183	168
FRANKFORT	1 298	630	668	324	154	170	974	476	498
HARRISMITH	1 241	598	643	244	110	134	997	488	509
HEILBRON	636	318	318	216	105	111	420	213	207
HENNENMAN	182	97	85	58	25	33	124	72	52
HOOPSTAD	549	280	269	246	128	118	303	152	151
JACOBSDAL	27	9	18	8	3	5	19	6	13
JAGERSFONTEIN	351	157	194	197	88	109	154	69	85
KOFFIEFONTEIN	44	18	26	19	6	13	25	12	13
KOPPIES	259	129	130	22	13	9	237	116	121
KROONSTAD	3 549	1 812	1 737	1 600	788	812	1 949	1 024	925
LADYBRAND	819	409	410	184	82	102	635	327	308
LINDLEY	540	268	272	82	42	40	458	226	232
MARQUARD	237	117	120	25	12	13	212	105	107
ODENDAALSRUS	1 729	870	859	665	330	335	1 064	540	524
PARYS	1 052	495	557	515	241	274	537	254	283
PETRUSBURG	89	49	40	15	7	8	74	42	32
PHILIPPOLIS	30	18	12	3	1	2	27	17	10
REDDERSBURG	33	11	22	7	3	4	26	8	18
REITZ	561	255	306	116	51	65	445	204	241
ROUXVILLE	49	23	26	6	1	5	43	22	21
SASOLBURG	1 635	794	841	720	337	383	915	457	458
SENEKAL	747	355	392	214	102	112	533	253	280
SMITHFIELD	212	97	115	62	26	36	150	71	79
THABANCHU	4 832	2 429	2 403	753	392	361	4 079	2 037	2 042
THEUNISSEN	170	78	92	36	20	16	134	58	76
TROMPSBURG	38	20	18	5	-	5	33	20	13
VENTERSBURG	107	54	53	9	4	5	98	50	48
VILJOENSKROON	350	192	158	95	50	45	255	142	113
VIRGINIA	1 368	696	672	574	278	296	794	418	376
VREDE	917	462	455	87	44	43	830	418	412
VREDEFORT	94	45	49	7	2	5	87	43	44
WELKOM	5 510	2 769	2 741	2 699	1 378	1 321	2 811	1 391	1 420
WEPENER	113	53	60	9	2	7	104	51	53
WESSELSBRON	304	167	137	49	23	26	255	144	111
WINBURG	392	198	194	190	97	93	202	101	101
WITSIESHOEK	10 200	5 165	5 035	868	441	427	9 332	4 724	4 608
ZASTRON	319	155	164	110	52	58	209	103	106

3. RECORDED LIVE BIRTHS

3.2 REGISTRATIONS FOR 1999 BY SEX AND MAGISTERIAL DISTRICT (continued)

PROVINCE AND DISTRICT	TOTAL REGISTRATION			CURRENT REGISTRATIONS			LATE REGISTRATIONS		
	TOTAL	MALE	FEMALE	TOTAL	MALE	FEMALE	TOTAL	MALE	FEMALE
KWAZULU-NATAL	311 518	154 811	156 707	55 828	27 926	27 902	255 690	126 885	128 805
ALFRED	3 414	1 725	1 689	205	98	107	3 209	1 627	1 582
BABANANGO	707	336	371	25	17	8	682	319	363
BERGVILLE	2 008	1 006	1 002	83	45	38	1 925	961	964
CAMPERDOWN	3 457	1 655	1 802	347	169	178	3 110	1 486	1 624
CHATSWORTH	1 469	765	704	731	382	349	738	383	355
DANNHAUSER	1 939	958	981	62	33	29	1 877	925	952
DUNDEE	6 225	3 149	3 076	536	259	277	5 689	2 890	2 799
DURBAN	40 833	20 470	20 363	16 381	8 262	8 119	24 452	12 208	12 244
ESHOWE	7 686	3 783	3 903	1 223	624	599	6 463	3 159	3 304
ESTCOURT	3 741	1 847	1 894	1 070	512	558	2 671	1 335	1 336
GLENCOE	343	174	169	16	13	3	327	161	166
HLABISA	11 463	5 673	5 790	816	380	436	10 647	5 293	5 354
IMPENDLE	431	213	218	19	10	9	412	203	209
INANDA	13 763	6 847	6 916	3 713	1 834	1 879	10 050	5 013	5 037
INGWAVUMA	7 352	3 610	3 742	481	223	258	6 871	3 387	3 484
IXOPO	9 466	4 736	4 730	636	303	333	8 830	4 433	4 397
KLIPRIVIER	10 313	5 164	5 149	1 781	931	850	8 532	4 233	4 299
KRANSKOP	511	265	246	41	17	24	470	248	222
MOOI RIVER	9	5	4	2	1	1	7	4	3
LOWER TUGELA	5 885	2 929	2 956	651	330	321	5 234	2 599	2 635
LOWER UMFOLOZI	21 294	10 609	10 685	3 893	1 936	1 957	17 401	8 673	8 728
MAHLABATHINI	9 568	4 665	4 903	683	332	351	8 885	4 333	4 552
MAPUMULU	3 958	2 005	1 953	188	95	93	3 770	1 910	1 860
MOOI RIVER	16	6	10	-	-	-	16	6	10
MOUNT CURRIE	5 005	2 462	2 543	946	481	465	4 059	1 981	2 078
MSINGA	3 922	1 925	1 997	357	178	179	3 565	1 747	1 818
MTONJANENI	2 713	1 349	1 364	262	132	130	2 451	1 217	1 234
MTUNZINI	3 623	1 837	1 786	265	123	142	3 358	1 714	1 644
NDWEDWE	3 857	1 829	2 028	192	91	101	3 665	1 738	1 927
NEW HANOVER	171	70	101	15	3	12	156	67	89
NEWCASTLE	9 318	4 627	4 691	1 781	910	871	7 537	3 717	3 820
NGOTSHE	360	165	195	35	11	24	325	154	171
NKANDLA	4 056	2 005	2 051	250	136	114	3 806	1 869	1 937
NONGOMA	7 070	3 466	3 604	430	195	235	6 640	3 271	3 369
NQUTU	6 961	3 433	3 528	546	258	288	6 415	3 175	3 240
PAULPIETERSBURG	1 157	555	602	53	29	24	1 104	526	578
PIETERMARITZBURG	18 397	9 278	9 119	5 316	2 642	2 674	13 081	6 636	6 445
PINETOWN	10 548	5 336	5 212	2 990	1 529	1 461	7 558	3 807	3 751
POLELA	835	418	417	31	14	17	804	404	400
PORT SHEPSTONE	17 694	8 755	8 939	2 608	1 280	1 328	15 086	7 475	7 611
RICHMOND	2 709	1 349	1 360	260	143	117	2 449	1 206	1 243
SIMDLANGENTSHA	3 702	1 830	1 872	267	145	122	3 435	1 685	1 750
UBOMBO	6 817	3 370	3 447	399	213	186	6 418	3 157	3 261
UMBUMBULU	3 055	1 542	1 513	143	59	84	2 912	1 483	1 429
UMLAZI	14 666	7 232	7 434	3 297	1 648	1 649	11 369	5 584	5 785
UMVOTI	4 993	2 500	2 493	352	169	183	4 641	2 331	2 310
UMZINTO	7 895	3 869	4 026	939	470	469	6 956	3 399	3 557
UNDERBERG	1 033	500	533	53	26	27	980	474	506
UTRECHT	422	211	211	33	16	17	389	195	194
VRYHEID	4 333	2 124	2 209	408	211	197	3 925	1 913	2 012
WEENEN	355	179	176	17	8	9	338	171	167

3. RECORDED LIVE BIRTHS

3.2 REGISTRATIONS FOR 1999 BY SEX AND MAGISTERIAL DISTRICT (continued)

PROVINCE AND DISTRICT	TOTAL REGISTRATION			CURRENT REGISTRATIONS			LATE REGISTRATIONS		
	TOTAL	MALE	FEMALE	TOTAL	MALE	FEMALE	TOTAL	MALE	FEMALE
NORTH WEST	112 457	56 227	56 230	24 582	12 365	12 217	87 875	43 862	44 013
BAFOKENG	3 187	1 627	1 560	734	401	333	2 453	1 226	1 227
BLOEMHOF	442	208	234	137	70	67	305	138	167
BRITS	2 916	1 436	1 480	1 142	548	594	1 774	888	886
CHRISTIANA	345	174	171	157	77	80	188	97	91
COLIGNY	624	294	330	62	30	32	562	264	298
DELAREYVILLE	810	395	415	107	60	47	703	335	368
DITSOBOTLA	6 914	3 421	3 493	1 084	537	547	5 830	2 884	2 946
GANYESA	5 487	2 660	2 827	511	246	265	4 976	2 414	2 562
KLERKSDORP	7 294	3 727	3 567	3 344	1 717	1 627	3 950	2 010	1 940
KOSTER	553	292	261	102	61	41	451	231	220
KUDUMANE	6 403	3 246	3 157	836	438	398	5 567	2 808	2 759
LEHURUTSE	5 752	2 881	2 871	934	465	469	4 818	2 416	2 402
LICHTENBURG	3 077	1 574	1 503	587	304	283	2 490	1 270	1 220
MADIKWE	1 603	772	831	240	120	120	1 363	652	711
MANKWE	3 696	1 830	1 866	532	267	265	3 164	1 563	1 601
MARICO	1 737	883	854	387	191	196	1 350	692	658
MOLOPO	11 867	5 930	5 937	2 297	1 156	1 141	9 570	4 774	4 796
MORETELE 1	10 181	5 096	5 085	1 567	774	793	8 614	4 322	4 292
ODI	13 940	7 053	6 887	2 949	1 488	1 461	10 991	5 565	5 426
POTCHEFSTROOM	3 339	1 669	1 670	2 061	1 034	1 027	1 278	635	643
RUSTENBURG	4 416	2 223	2 193	1 953	973	980	2 463	1 250	1 213
SCHWEIZER-RENEKE	1 252	632	620	226	115	111	1 026	517	509
SWARTRUGGENS	445	197	248	59	30	29	386	167	219
TAUNG	9 426	4 670	4 756	1 071	532	539	8 355	4 138	4 217
VENTERSDORP	1 186	593	593	212	120	92	974	473	501
VRYBURG	3 532	1 767	1 765	890	421	469	2 642	1 346	1 296
WOLMARANSSTAD	2 033	977	1 056	401	190	211	1 632	787	845
GAUTENG	184 861	93 033	91 828	93 122	47 008	46 114	91 739	46 025	45 714
ALBERTON	10 276	5 174	5 102	5 069	2 591	2 478	5 207	2 583	2 624
BENONI	5 546	2 730	2 816	2 829	1 407	1 422	2 717	1 323	1 394
BOKSBURG	7 295	3 690	3 605	3 712	1 906	1 806	3 583	1 784	1 799
BRAKPAN	4 161	2 104	2 057	1 616	803	813	2 545	1 301	1 244
BRONKHORSTSPRUIT	497	251	246	80	45	35	417	206	211
CULLINAN	590	299	291	157	79	78	433	220	213
GERMISTON	5 109	2 543	2 566	3 737	1 844	1 893	1 372	699	673
HEIDELBERG	1 797	906	891	743	358	385	1 054	548	506
JOHANNESBURG	56 209	28 127	28 082	28 586	14 317	14 269	27 623	13 810	13 813
KEMPTON PARK	13 132	6 589	6 543	6 430	3 226	3 204	6 702	3 363	3 339
KRUGERSDORP	9 230	4 646	4 584	4 020	2 041	1 979	5 210	2 605	2 605
NIGEL	1 197	594	603	568	272	296	629	322	307
OBERHOLZER	3 418	1 658	1 760	1 404	664	740	2 014	994	1 020
PRETORIA	23 853	12 191	11 662	14 304	7 358	6 946	9 549	4 833	4 716
RANDBURG	2 792	1 436	1 356	2 171	1 129	1 042	621	307	314
RANDFONTEIN	1 906	952	954	1 093	548	545	813	404	409
ROODEPOORT	2 924	1 487	1 437	2 387	1 205	1 182	537	282	255
SOSHANGUVE	9 526	4 814	4 712	2 762	1 426	1 336	6 764	3 388	3 376
SPRINGS	5 072	2 617	2 455	2 679	1 385	1 294	2 393	1 232	1 161
VAN DER BIJLPARK	10 833	5 463	5 370	4 676	2 320	2 356	6 157	3 143	3 014
VEREENIGING	4 013	2 045	1 968	2 416	1 264	1 152	1 597	781	816
WESTONARIA	1 409	689	720	770	388	382	639	301	338
WONDERBOOM	4 076	2 028	2 048	913	432	481	3 163	1 596	1 567

3. RECORDED LIVE BIRTHS

3.2 REGISTRATIONS FOR 1999 BY SEX AND MAGISTERIAL DISTRICT (continued)

PROVINCE AND DISTRICT	TOTAL REGISTRATION			CURRENT REGISTRATIONS			LATE REGISTRATIONS		
	TOTAL	MALE	FEMALE	TOTAL	MALE	FEMALE	TOTAL	MALE	FEMALE
MPUMALANGA	96 784	48 413	48 371	18 685	9 422	9 263	78 099	38 991	39 108
AMERSFOORT	765	398	367	82	49	33	683	349	334
BALFOUR	200	98	102	21	10	11	179	88	91
BARBERTON	1 852	908	944	372	182	190	1 480	726	754
BELFAST	167	94	73	34	18	16	133	76	57
BETHAL	1 616	796	820	545	276	269	1 071	520	551
CAROLINA	679	354	325	133	70	63	546	284	262
DELMAS	1 129	572	557	213	115	98	916	457	459
EERSTEHOEK	3 093	1 507	1 586	213	103	110	2 880	1 404	1 476
ERMELO	3 790	1 933	1 857	858	446	412	2 932	1 487	1 445
GROBLERSDAL	1 492	716	776	340	159	181	1 152	557	595
HIGHVELD RIDGE	2 632	1 334	1 298	1 299	662	637	1 333	672	661
KRIEL	111	49	62	20	9	11	91	40	51
KWAMHLANGA	4 065	2 014	2 051	630	308	322	3 435	1 706	1 729
LYDENBURG	17 082	8 570	8 512	1 700	830	870	15 382	7 740	7 642
MBIBANA	729	350	379	110	45	65	619	305	314
MDUTJANA	2 544	1 255	1 289	214	114	100	2 330	1 141	1 189
MIDDELBURG	4 063	2 041	2 022	1 607	815	792	2 456	1 226	1 230
MKOBOLA	1 709	859	850	187	102	85	1 522	757	765
MORETELE 11	1 951	1 037	914	188	96	92	1 763	941	822
MOUTSE	4 866	2 439	2 427	832	394	438	4 034	2 045	1 989
NELSPRUIT	4 356	2 207	2 149	2 019	1 023	996	2 337	1 184	1 153
NKOMAZI	15 085	7 444	7 641	2 084	1 034	1 050	13 001	6 410	6 591
NSIKAZI	8 336	4 207	4 129	1 192	611	581	7 144	3 596	3 548
PELGRIMSRUS	647	311	336	95	43	52	552	268	284
PIET RETIEF	2 038	1 016	1 022	399	213	186	1 639	803	836
STANDERTON	1 670	821	849	440	206	234	1 230	615	615
VOLKSRUST	527	274	253	112	63	49	415	211	204
WAKKERSTROOM	415	216	199	25	15	10	390	201	189
WATERVAL BOVEN	90	46	44	24	8	16	66	38	28
WITBANK	6 311	3 184	3 127	2 388	1 236	1 152	3 923	1 948	1 975
WITRIVIER	2 774	1 363	1 411	309	167	142	2 465	1 196	1 269
NORTHERN PROVINCE	269 221	134 352	134 869	36 581	18 393	18 188	232 640	115 959	116 681
BOCHUM	15 228	7 526	7 702	1 830	879	951	13 398	6 647	6 751
BOLOBEDU	15 076	7 588	7 488	1 455	760	695	13 621	6 828	6 793
DZANANI	9 416	4 688	4 728	1 427	733	694	7 989	3 955	4 034
ELLISRAS	1 084	572	512	409	225	184	675	347	328
GIYANI	13 220	6 617	6 603	1 905	980	925	11 315	5 637	5 678
HLANGANANI	9 361	4 744	4 617	902	479	423	8 459	4 265	4 194
LETABA	3 177	1 646	1 531	1 237	660	577	1 940	986	954
LULEKANI	1 607	784	823	168	85	83	1 439	699	740
MALAMULELE	12 608	6 272	6 336	1 625	795	830	10 983	5 477	5 506
MAPULANENG	6 778	3 428	3 350	502	270	232	6 276	3 158	3 118
MESSINA	894	470	424	340	194	146	554	276	278
MHALA	14 568	7 227	7 341	1 061	527	534	13 507	6 700	6 807
MOKERONG	8 389	4 227	4 162	893	439	454	7 496	3 788	3 708
MUTALE	2 822	1 432	1 390	425	204	221	2 397	1 228	1 169
NAMAKGALE	6 652	3 251	3 401	991	499	492	5 661	2 752	2 909
NAPHUNO	10 271	5 112	5 159	1 398	696	702	8 873	4 416	4 457
NEBO	15 389	7 638	7 751	1 287	607	680	14 102	7 031	7 071
PHALABORWA	721	369	352	432	216	216	289	153	136

3. RECORDED LIVE BIRTHS

3.2 REGISTRATIONS FOR 1999 BY SEX AND MAGISTERIAL DISTRICT (concluded)

PROVINCE AND DISTRICT	TOTAL REGISTRATION			CURRENT REGISTRATIONS			LATE REGISTRATIONS		
	TOTAL	MALE	FEMALE	TOTAL	MALE	FEMALE	TOTAL	MALE	FEMALE
PIETERSBURG	12 433	6 293	6 140	3 537	1 786	1 751	8 896	4 507	4 389
POTGIETERSRUS	14 992	7 615	7 377	2 382	1 187	1 195	12 610	6 428	6 182
RITAVI	10 000	4 844	5 156	786	378	408	9 214	4 466	4 748
SEKGOSESE	6 381	3 163	3 218	539	271	268	5 842	2 892	2 950
SEKHUKHUNELAND	8 800	4 313	4 487	417	200	217	8 383	4 113	4 270
SESHEGO	22 235	11 083	11 152	4 636	2 313	2 323	17 599	8 770	8 829
SOUTPANSBERG	3 359	1 648	1 711	876	430	446	2 483	1 218	1 265
THABAMOPO	18 154	9 007	9 147	1 617	796	821	16 537	8 211	8 326
THABAZIMBI	613	326	287	227	122	105	386	204	182
THOHOYANDOU	20 006	9 956	10 050	2 210	1 113	1 097	17 796	8 843	8 953
VUWANI	2 072	1 020	1 052	42	24	18	2 030	996	1 034
WARMBAD	1 616	841	775	593	317	276	1 023	524	499
WATERBERG	1 299	652	647	432	208	224	867	444	423
UNSPECIFIED	96	49	47	16	11	5	80	38	42
FOREIGN	23 175	11 465	11 710	1 876	906	970	21 299	10 559	10 740

3. RECORDED LIVE BIRTHS

3.3 REGISTRATIONS FOR 2000 BY SEX AND MAGISTERIAL DISTRICT

PROVINCE AND DISTRICT	TOTAL REGISTRATIONS			CURRENT REGISTRATIONS			LATE REGISTRATIONS		
	TOTAL	MALE	FEMALE	TOTAL	MALE	FEMALE	TOTAL	MALE	FEMALE
TOTAL SA	1 407 833	706 144	701 689	409 707	205 964	203 743	998 126	500 180	497 946
WESTERN CAPE	98 131	49 551	48 580	60 313	30 495	29 818	37 818	19 056	18 762
BEAUFORT WEST	822	399	423	728	361	367	94	38	56
BELLVILLE	9 178	4 639	4 539	7 071	3 630	3 441	2 107	1 009	1 098
BREDASDORP	325	158	167	232	116	116	93	42	51
CALEDON	1 046	535	511	671	354	317	375	181	194
CALITZDORP	31	18	13	18	9	9	13	9	4
CAPE	29 132	14 845	14 287	15 682	8 039	7 643	13 450	6 806	6 644
CERES	1 280	665	615	922	480	442	358	185	173
CLANWILLIAM	516	250	266	414	202	212	102	48	54
GEORGE	3 283	1 622	1 661	2 007	985	1 022	1 276	637	639
GOODWOOD	2 765	1 384	1 381	2 312	1 158	1 154	453	226	227
HEIDELBERG	64	40	24	16	12	4	48	28	20
HERMANUS	629	304	325	416	207	209	213	97	116
HOPEFIELD	56	25	31	32	12	20	24	13	11
KNYSNA	1 360	681	679	629	315	314	731	366	365
KUILS RIVER	229	125	104	172	93	79	57	32	25
LADISMITH	378	190	188	188	88	100	190	102	88
LAINGSBURG	119	59	60	89	44	45	30	15	15
MALMESBURY	2 039	1 032	1 007	1 526	770	756	513	262	251
MITCHELL'S PLAIN	11 739	5 860	5 879	4 607	2 244	2 363	7 132	3 616	3 516
MONTAGU	483	242	241	341	169	172	142	73	69
MOORREESBURG	77	37	40	47	19	28	30	18	12
MOSSEL BAY	1 328	691	637	783	422	361	545	269	276
MURRAYSBURG	124	68	56	70	42	28	54	26	28
ODTSHOORN	1 932	948	984	1 248	612	636	684	336	348
PAARL	4 692	2 306	2 386	3 358	1 648	1 710	1 334	658	676
PIKETBERG	624	305	319	465	219	246	159	86	73
PRINCE ALBERT	190	105	85	154	84	70	36	21	15
RIVERSDALE	655	333	322	462	230	232	193	103	90
ROBERTSON	664	331	333	518	262	256	146	69	77
SIMON'S TOWN	376	185	191	228	110	118	148	75	73
SOMERSET WEST	3 564	1 768	1 796	2 489	1 233	1 256	1 075	535	540
STELLENBOSCH	1 867	954	913	1 190	608	582	677	346	331
STRAND	78	36	42	39	16	23	39	20	19
SWELLENBOSCH	423	218	205	246	130	116	177	88	89
TULBAGH	54	29	25	26	13	13	28	16	12
UNIONDALE	224	129	95	156	87	69	68	42	26
VANRHYNSDORP	27	19	8	13	9	4	14	10	4
VREDENBURG	1 270	633	637	917	457	460	353	176	177
VREDENDAL	909	474	435	683	356	327	226	118	108
WELLINGTON	17	7	10	11	5	6	6	2	4
WORCESTER	3 329	1 689	1 640	2 736	1 387	1 349	593	302	291
WYNBERG	10 233	5 213	5 020	6 401	3 258	3 143	3 832	1 955	1 877
EASTERN CAPE	218 664	109 462	109 202	35 661	17 933	17 728	183 003	91 529	91 474
ABERDEEN	142	63	79	69	28	41	73	35	38
ADELAIDE	518	239	279	227	109	118	291	130	161
ALBANY	1 854	896	958	700	328	372	1 154	568	586
ALBERT	343	177	166	79	40	39	264	137	127
ALEXANDRIA	78	29	49	11	2	9	67	27	40
ALIWAL NORTH	794	374	420	128	58	70	666	316	350
BARKLY EAST	206	95	111	17	6	11	189	89	100
BATHURST	293	135	158	92	45	47	201	90	111

3. RECORDED LIVE BIRTHS
 3.3 REGISTRATIONS FOR 2000 BY SEX AND MAGISTERIAL DISTRICT
 (continued)

PROVINCE AND DISTRICT	TOTAL REGISTRATIONS			CURRENT REGISTRATIONS			LATE REGISTRATIONS		
	TOTAL	MALE	FEMALE	TOTAL	MALE	FEMALE	TOTAL	MALE	FEMALE
BEDFORD	144	76	68	66	32	34	78	44	34
BIZANA	6 298	3 180	3 118	730	361	369	5 568	2 819	2 749
BUTTERWORTH	9 816	4 959	4 857	976	506	470	8 840	4 453	4 387
CALA	2 723	1 388	1 335	194	93	101	2 529	1 295	1 234
CATHCART	567	301	266	56	27	29	511	274	237
COFIMVABA	5 167	2 571	2 596	371	188	183	4 796	2 383	2 413
CRADOCK	743	381	362	329	169	160	414	212	202
EAST LONDON	7 857	3 954	3 903	3 612	1 837	1 775	4 245	2 117	2 128
ELLIOT	864	422	442	116	48	68	748	374	374
ELLIOTDALE	3 060	1 578	1 482	257	130	127	2 803	1 448	1 355
ENGCOBO	7 511	3 697	3 814	678	359	319	6 833	3 338	3 495
FLAGSTAFF	1 529	745	784	159	71	88	1 370	674	696
FORT BEAUFORT	1 118	551	567	370	177	193	748	374	374
GRAAF-REINET	765	376	389	364	183	181	401	193	208
HANKEY	81	33	48	17	5	12	64	28	36
HEWU	4 148	2 058	2 090	526	257	269	3 622	1 801	1 821
HOFMEYR	66	33	33	9	2	7	57	31	26
HUMANSDORP	1 027	504	523	452	221	231	575	283	292
IDUTYWA	2 440	1 238	1 202	130	57	73	2 310	1 181	1 129
INDWE	464	229	235	31	17	14	433	212	221
JANSENVILLE	178	100	78	59	35	24	119	65	54
JOUBERTINA	194	92	102	78	40	38	116	52	64
KEISKAMMAHOEK	1 508	795	713	115	60	55	1 393	735	658
KENTANI	2 439	1 184	1 255	77	43	34	2 362	1 141	1 221
KING WILLIAM'STOWN	2 544	1 239	1 305	512	279	233	2 032	960	1 072
KIRKWOOD	277	128	149	86	43	43	191	85	106
KOMGA	369	176	193	65	35	30	304	141	163
LADY FRERE	4 625	2 243	2 382	307	165	142	4 318	2 078	2 240
LADY GREY	419	204	215	39	24	15	380	180	200
LIBODE	5 291	2 659	2 632	516	263	253	4 775	2 396	2 379
LUSIKISIKI	15 445	7 660	7 785	2 444	1 212	1 232	13 001	6 448	6 553
MACLEAR	1 070	513	557	81	37	44	989	476	513
MALUTI	1 078	527	551	83	42	41	995	485	510
MDANTSANE	5 770	2 971	2 799	918	478	440	4 852	2 493	2 359
MIDDELBURG	610	281	329	232	109	123	378	172	206
MIDDLEDRIFT	599	311	288	20	9	11	579	302	277
MOLTENO	232	131	101	21	11	10	211	120	91
MPOFU	291	155	136	26	13	13	265	142	123
MQANDULI	2 835	1 439	1 396	169	78	91	2 666	1 361	1 305
MT AYLIFF	2 210	1 085	1 125	288	139	149	1 922	946	976
MT FLETCHER	1 513	736	777	86	42	44	1 427	694	733
MT FRERE	4 000	1 973	2 027	457	234	223	3 543	1 739	1 804
NGQELENI	4 909	2 434	2 475	446	226	220	4 463	2 208	2 255
NQAMAKWE	2 133	1 030	1 103	133	58	75	2 000	972	1 028
NTABETHEMBA	808	398	410	29	13	16	779	385	394
PEARSTON	36	17	19	9	4	5	27	13	14
PEDDIE	693	349	344	80	42	38	613	307	306
PORT ELIZABETH	11 569	5 815	5 754	5 198	2 621	2 577	6 371	3 194	3 177
PORT ST JOHNS	4 287	2 138	2 149	523	258	265	3 764	1 880	1 884
QUEENSTOWN	4 674	2 349	2 325	1 276	654	622	3 398	1 695	1 703
QUMBU	3 297	1 632	1 665	322	148	174	2 975	1 484	1 491
SOMERSET EAST	735	382	353	176	97	79	559	285	274
STERKSPRUIT	5 839	2 883	2 956	381	171	210	5 458	2 712	2 746
STERKSTROOM	87	34	53	21	10	11	66	24	42
STEYNSBURG	214	108	106	19	11	8	195	97	98
STEYTLERVILLE	31	16	15	7	1	6	24	15	9

3. RECORDED LIVE BIRTHS

3.3 REGISTRATIONS FOR 2000 BY SEX AND MAGISTERIAL DISTRICT (continued)

PROVINCE AND DISTRICT	TOTAL REGISTRATIONS			CURRENT REGISTRATIONS			LATE REGISTRATIONS		
	TOTAL	MALE	FEMALE	TOTAL	MALE	FEMALE	TOTAL	MALE	FEMALE
STUTTERHEIM	546	293	253	72	41	31	474	252	222
TABANKULU	2 414	1 173	1 241	188	82	106	2 226	1 091	1 135
TARKA	172	84	88	40	16	24	132	68	64
TSOLO	4 272	2 153	2 119	356	170	186	3 916	1 983	1 933
TSOMO	948	497	451	28	14	14	920	483	437
UITENHAGE	3 649	1 877	1 772	1 787	895	892	1 862	982	880
UMTATA	37 788	19 098	18 690	5 296	2 727	2 569	32 492	16 371	16 121
UMZIMKULU	7 899	3 946	3 953	834	415	419	7 065	3 531	3 534
VENTERSTAD	52	21	31	18	6	12	34	15	19
VICTORIA EAST	1 625	835	790	328	178	150	1 297	657	640
WILLOWMORE	212	102	110	95	50	45	117	52	65
WILLOWVALE	2 502	1 252	1 250	165	82	83	2 337	1 170	1 167
WODEHOUSE	578	287	291	48	23	25	530	264	266
ZWELITSHA	2 582	1 375	1 207	341	173	168	2 241	1 202	1 039
NORTHERN CAPE	18 698	9 385	9 313	12 203	6 076	6 127	6 495	3 309	3 186
BARKLY WEST	497	252	245	220	109	111	277	143	134
BRITSTOWN	47	19	28	32	12	20	15	7	8
CALVINIA	416	212	204	331	169	162	85	43	42
CARNARVON	142	77	65	111	58	53	31	19	12
COLESBERG	367	181	186	187	90	97	180	91	89
DE AAR	776	384	392	651	321	330	125	63	62
FRASERBURG	52	29	23	50	28	22	2	1	1
GORDONIA	3 394	1 693	1 701	2 505	1 243	1 262	889	450	439
HANOVER	67	37	30	19	11	8	48	26	22
HARTSWATER	768	385	383	345	179	166	423	206	217
HAY	136	64	72	100	52	48	36	12	24
HERBERT	516	260	256	270	125	145	246	135	111
HOPETOWN	294	146	148	176	89	87	118	57	61
KENHARDT	185	96	89	141	70	71	44	26	18
KIMBERLEY	5 774	2 883	2 891	4 088	2 015	2 073	1 686	868	818
KURUMAN	1 790	898	892	851	442	409	939	456	483
NAMAKWALAND	1 197	619	578	1 009	514	495	188	105	83
NOUPOORT	167	87	80	78	36	42	89	51	38
PHILIPSTOWN	50	25	25	27	14	13	23	11	12
POSTMASBURG	994	507	487	422	209	213	572	298	274
PRIESKA	328	159	169	209	96	113	119	63	56
RICHMOND	12	4	8	3	1	2	9	3	6
SUTHERLAND	44	20	24	35	16	19	9	4	5
VICTORIA-WEST	181	95	86	113	55	58	68	40	28
WARRENTON	446	216	230	179	90	89	267	126	141
WILLISTON	58	37	21	51	32	19	7	5	2
FREE STATE	69 570	35 001	34 569	24 501	12 394	12 107	45 069	22 607	22 462
BETHLEHEM	4 308	2 196	2 112	1 953	1 000	953	2 355	1 196	1 159
BETHULIE	117	64	53	29	17	12	88	47	41
BLOEMFONTEIN	10 394	5 173	5 221	6 119	3 038	3 081	4 275	2 135	2 140
BOSHOF	186	98	88	80	40	40	106	58	48
BOTHAVILLE	1 304	633	671	393	206	187	911	427	484
BOTSHABELO	6 032	3 036	2 996	1 419	719	700	4 613	2 317	2 296
BRANDFORT	230	115	115	22	10	12	208	105	103
BULTFONTEIN	285	135	150	60	21	39	225	114	111
CLOCOLAN	418	205	213	140	71	69	278	134	144
DEWETSDORP	98	44	54	5	2	3	93	42	51
EDENBURG	44	20	24	17	7	10	27	13	14
EXCELSIOR	88	39	49	14	7	7	74	32	42

3. RECORDED LIVE BIRTHS

3.3 REGISTRATIONS FOR 2000 BY SEX AND MAGISTERIAL DISTRICT (continued)

PROVINCE AND DISTRICT	TOTAL REGISTRATIONS			CURRENT REGISTRATIONS			LATE REGISTRATIONS		
	TOTAL	MALE	FEMALE	TOTAL	MALE	FEMALE	TOTAL	MALE	FEMALE
FAURESMITH	51	24	27	18	9	9	33	15	18
FICKSBURG	1 176	612	564	260	136	124	916	476	440
FOURIESBURG	405	204	201	65	30	35	340	174	166
FRANKFORT	1 334	673	661	431	207	224	903	466	437
HARRISMITH	1 167	578	589	264	122	142	903	456	447
HEILBRON	763	343	420	265	132	133	498	211	287
HENNENMAN	165	83	82	43	23	20	122	60	62
HOOPSTAD	628	310	318	256	137	119	372	173	199
JACOBSDAL	36	16	20	15	8	7	21	8	13
JAGERSFONTEIN	376	182	194	193	92	101	183	90	93
KOFFIEFONTEIN	70	28	42	32	13	19	38	15	23
KOPPIES	194	97	97	27	10	17	167	87	80
KROONSTAD	3 725	1 941	1 784	1 816	915	901	1 909	1 026	883
LADYBRAND	698	345	353	164	82	82	534	263	271
LINDLEY	464	202	262	83	37	46	381	165	216
MARQUARD	155	79	76	27	13	14	128	66	62
ODENDAALSRUS	1 770	866	904	687	338	349	1 083	528	555
PARYS	1 115	574	541	503	258	245	612	316	296
PETRUSBURG	94	52	42	30	19	11	64	33	31
PHILIPPOLIS	31	21	10	4	2	2	27	19	8
REDDERSBURG	46	25	21	13	6	7	33	19	14
REITZ	760	384	376	253	126	127	507	258	249
ROUXVILLE	51	30	21	10	8	2	41	22	19
SASOLBURG	1 837	959	878	862	455	407	975	504	471
SENEKAL	833	426	407	261	134	127	572	292	280
SMITHFIELD	177	91	86	55	26	29	122	65	57
THABANCHU	3 049	1 535	1 514	834	415	419	2 215	1 120	1 095
THEUNISSEN	177	94	83	32	15	17	145	79	66
TROMPSBURG	43	20	23	10	5	5	33	15	18
VENTERSBURG	75	36	39	10	6	4	65	30	35
VILJOENSKROON	422	222	200	106	59	47	316	163	153
VIRGINIA	1 411	703	708	588	292	296	823	411	412
VREDE	962	489	473	149	80	69	813	409	404
VREDEFORT	51	23	28	5	2	3	46	21	25
WELKOM	5 544	2 843	2 701	3 004	1 551	1 453	2 540	1 292	1 248
WEPENER	214	114	100	7	4	3	207	110	97
WESSELSBRON	307	143	164	58	26	32	249	117	132
WINBURG	533	264	269	229	114	115	304	150	154
WITSIESHOEK	14 652	7 366	7 286	2 450	1 280	1 170	12 202	6 086	6 116
ZASTRON	505	246	259	131	69	62	374	177	197
KWAZULU-NATAL	347 906	174 604	173 302	72 533	36 430	36 103	275 373	138 174	137 199
ALFRED	2 056	1 031	1 025	274	148	126	1 782	883	899
BABANANGO	133	75	58	5	2	3	128	73	55
BERGVILLE	845	392	453	46	26	20	799	366	433
CAMPERDOWN	3 642	1 795	1 847	535	251	284	3 107	1 544	1 563
CHATSWORTH	2 039	1 028	1 011	1 122	562	560	917	466	451
DANNHAUSER	594	285	309	37	18	19	557	267	290
DUNDEE	7 293	3 685	3 608	734	361	373	6 559	3 324	3 235
DURBAN	51 050	25 787	25 263	19 814	9 984	9 830	31 236	15 803	15 433
ESHOWE	8 500	4 200	4 300	1 501	750	751	6 999	3 450	3 549
ESTCOURT	3 895	1 927	1 968	1 055	546	509	2 840	1 381	1 459
GLENCOE	233	114	119	19	10	9	214	104	110
HLABISA	11 451	5 857	5 594	1 204	607	597	10 247	5 250	4 997
IMPENDLE	91	45	46	5	3	2	86	42	44
INANDA	10 535	5 308	5 227	3 675	1 845	1 830	6 860	3 463	3 397

3. RECORDED LIVE BIRTHS

3.3 REGISTRATIONS FOR 2000 BY SEX AND MAGISTERIAL DISTRICT (continued)

PROVINCE AND DISTRICT	TOTAL REGISTRATIONS			CURRENT REGISTRATIONS			LATE REGISTRATIONS		
	TOTAL	MALE	FEMALE	TOTAL	MALE	FEMALE	TOTAL	MALE	FEMALE
INGWAVUMA	6 161	3 143	3 018	790	403	387	5 371	2 740	2 631
IXOPO	8 539	4 362	4 177	921	444	477	7 618	3 918	3 700
KLIPRIVIER	6 783	3 392	3 391	1 361	688	673	5 422	2 704	2 718
KRANSKOP	481	244	237	47	21	26	434	223	211
LIONS RIVER	10	8	2	2	2	-	8	6	2
LOWER TUGELA	13 577	6 775	6 802	2 042	1 054	988	11 535	5 721	5 814
LOWER UMFOLOZI	37 402	19 014	18 388	6 641	3 453	3 188	30 761	15 561	15 200
MOOI RIVER	6 952	3 478	3 474	1 126	568	558	5 826	2 910	2 916
MAPUMULU	6 172	3 065	3 107	763	363	400	5 409	2 702	2 707
MOOI RIVER	15	5	10	4	-	4	11	5	6
MOUNT CURRIE	5 197	2 565	2 632	1 107	534	573	4 090	2 031	2 059
MSINGA	9 386	4 655	4 731	760	389	371	8 626	4 266	4 360
MTONJANENI	3 970	1 972	1 998	596	295	301	3 374	1 677	1 697
MTUNZINI	2 488	1 228	1 260	292	148	144	2 196	1 080	1 116
NDWEDWE	2 240	1 102	1 138	241	122	119	1 999	980	1 019
NEW HANOVER	74	36	38	9	3	6	65	33	32
NEWCASTLE	9 283	4 592	4 691	2 043	1 019	1 024	7 240	3 573	3 667
NGOTSHE	510	251	259	76	33	43	434	218	216
NKANDLA	5 567	2 818	2 749	477	221	256	5 090	2 597	2 493
NONGOMA	5 194	2 667	2 527	554	285	269	4 640	2 382	2 258
NQUTU	7 970	3 996	3 974	507	264	243	7 463	3 732	3 731
PAULPIETERSBURG	997	477	520	76	32	44	921	445	476
PIETERMARITZBURG	17 614	8 818	8 796	5 281	2 619	2 662	12 333	6 199	6 134
PINETOWN	10 606	5 401	5 205	3 880	1 964	1 916	6 726	3 437	3 289
POLELA	534	268	266	35	18	17	499	250	249
PORT SHEPSTONE	14 710	7 312	7 398	2 992	1 487	1 505	11 718	5 825	5 893
RICHMOND	1 427	724	703	210	109	101	1 217	615	602
SIMDLANGENTSHA	4 030	2 034	1 996	489	245	244	3 541	1 789	1 752
UBOMBO	17 747	8 887	8 860	2 169	1 072	1 097	15 578	7 815	7 763
UMBUMBULU	3 385	1 653	1 732	257	122	135	3 128	1 531	1 597
UMLAZI	12 616	6 276	6 340	3 359	1 645	1 714	9 257	4 631	4 626
UMVOTI	6 450	3 241	3 209	695	344	351	5 755	2 897	2 858
UMZINTO	8 186	4 026	4 160	1 788	894	894	6 398	3 132	3 266
UNDERBERG	508	263	245	39	13	26	469	250	219
UTRECHT	842	410	432	77	28	49	765	382	383
VRYHEID	7 522	3 704	3 818	781	405	376	6 741	3 299	3 442
WEENEN	404	213	191	20	11	9	384	202	182
NORTH WEST	122 319	61 095	61 224	31 980	15 962	16 018	90 339	45 133	45 206
BAFOKENG	2 858	1 424	1 434	853	443	410	2 005	981	1 024
BLOEMHOF	574	275	299	185	82	103	389	193	196
BRITS	3 203	1 575	1 628	1 439	698	741	1 764	877	887
CHRISTIANA	419	217	202	189	96	93	230	121	109
COLIGNY	397	189	208	80	35	45	317	154	163
DELAREYVILLE	1 003	474	529	150	79	71	853	395	458
DITSOBOTLA	7 876	3 965	3 911	1 656	844	812	6 220	3 121	3 099
GANYESA	6 943	3 396	3 547	1 132	567	565	5 811	2 829	2 982
KLERKSDORP	8 763	4 436	4 327	3 869	1 943	1 926	4 894	2 493	2 401
KOSTER	516	244	272	156	78	78	360	166	194
KUDUMANE	6 543	3 266	3 277	1 317	654	663	5 226	2 612	2 614
LEHURUTSE	5 267	2 594	2 673	1 027	512	515	4 240	2 082	2 158
LICHTENBURG	2 984	1 476	1 508	835	414	421	2 149	1 062	1 087
MADIKWE	1 984	972	1 012	416	207	209	1 568	765	803
MANKWE	4 661	2 298	2 363	729	344	385	3 932	1 954	1 978
MARICO	1 474	770	704	397	207	190	1 077	563	514
MOLOPO	13 206	6 604	6 602	3 054	1 518	1 536	10 152	5 086	5 066

3. RECORDED LIVE BIRTHS

3.3 REGISTRATIONS FOR 2000 BY SEX AND MAGISTERIAL DISTRICT (continued)

PROVINCE AND DISTRICT	TOTAL REGISTRATIONS			CURRENT REGISTRATIONS			LATE REGISTRATIONS		
	TOTAL	MALE	FEMALE	TOTAL	MALE	FEMALE	TOTAL	MALE	FEMALE
MORETELE 1	11 613	5 852	5 761	2 061	1 032	1 029	9 552	4 820	4 732
ODI	14 004	7 003	7 001	3 585	1 793	1 792	10 419	5 210	5 209
POTCHEFSTROOM	3 938	1 953	1 985	2 332	1 152	1 180	1 606	801	805
RUSTENBURG	5 218	2 657	2 561	2 307	1 198	1 109	2 911	1 459	1 452
SCHWEIZER-RENEKE	1 722	845	877	367	171	196	1 355	674	681
SWARTRUGGENS	289	151	138	109	59	50	180	92	88
TAUNG	9 354	4 693	4 661	1 668	831	837	7 686	3 862	3 824
VENTERSDORP	1 150	552	598	262	121	141	888	431	457
VRYBURG	4 282	2 149	2 133	1 279	620	659	3 003	1 529	1 474
WOLMARANSSTAD	2 078	1 065	1 013	526	264	262	1 552	801	751
GAUTENG	192 472	97 326	95 146	101 096	51 075	50 021	91 376	46 251	45 125
ALBERTON	11 565	5 852	5 713	5 762	2 916	2 846	5 803	2 936	2 867
BENONI	5 911	3 024	2 887	2 935	1 550	1 385	2 976	1 474	1 502
BOKSBURG	8 405	4 252	4 153	3 968	2 024	1 944	4 437	2 228	2 209
BRAKPAN	4 263	2 159	2 104	1 842	957	885	2 421	1 202	1 219
BRONKHORSTSPRUIT	487	241	246	66	34	32	421	207	214
CULLINAN	751	375	376	176	90	86	575	285	290
GERMISTON	5 507	2 780	2 727	3 692	1 840	1 852	1 815	940	875
HEIDELBERG	2 115	1 096	1 019	837	419	418	1 278	677	601
JOHANNESBURG	59 810	30 281	29 529	31 644	15 916	15 728	28 166	14 365	13 801
KEMPTON PARK	12 834	6 458	6 376	6 975	3 546	3 429	5 859	2 912	2 947
KRUGERSDORP	8 983	4 498	4 485	3 934	1 916	2 018	5 049	2 582	2 467
NIGEL	1 488	774	714	732	391	341	756	383	373
OBERHOLZER	2 741	1 407	1 334	1 422	733	689	1 319	674	645
PRETORIA	24 391	12 312	12 079	14 869	7 480	7 389	9 522	4 832	4 690
RANDBURG	3 954	2 013	1 941	3 392	1 751	1 641	562	262	300
RANDFONTEIN	1 930	984	946	1 142	585	557	788	399	389
ROODEPOORT	3 002	1 477	1 525	2 417	1 199	1 218	585	278	307
SOSHANGUVE	8 834	4 457	4 377	3 007	1 513	1 494	5 827	2 944	2 883
SPRINGS	4 875	2 465	2 410	2 896	1 463	1 433	1 979	1 002	977
VANDERBIJLPARK	10 226	5 206	5 020	4 687	2 388	2 299	5 539	2 818	2 721
VEREENIGING	4 395	2 174	2 221	2 741	1 340	1 401	1 654	834	820
WESTONARIA	1 254	643	611	719	371	348	535	272	263
WONDERBOOM	4 751	2 398	2 353	1 241	653	588	3 510	1 745	1 765
MPUMALANGA	107 884	53 547	54 337	25 394	12 661	12 733	82 490	40 886	41 604
AMERSFOORT	1 136	550	586	147	71	76	989	479	510
BALFOUR	251	147	104	54	34	20	197	113	84
BARBERTON	2 254	1 104	1 150	592	305	287	1 662	799	863
BELFAST	352	192	160	57	30	27	295	162	133
BETHAL	1 901	886	1 015	680	322	358	1 221	564	657
CAROLINA	785	411	374	137	77	60	648	334	314
DELMAS	1 455	755	700	354	182	172	1 101	573	528
EERSTEHOEK	4 062	1 939	2 123	482	215	267	3 580	1 724	1 856
ERMELO	4 435	2 172	2 263	1 093	528	565	3 342	1 644	1 698
GROBLERSDAL	2 302	1 138	1 164	522	263	259	1 780	875	905
HIGHVELD RIDGE	3 579	1 823	1 756	1 606	831	775	1 973	992	981
KRIEL	91	44	47	20	7	13	71	37	34
KWAMHLANGA	5 251	2 643	2 608	766	391	375	4 485	2 252	2 233
LYDENBURG	13 815	6 875	6 940	2 433	1 219	1 214	11 382	5 656	5 726
MBIBANA	1 081	538	543	133	66	67	948	472	476
MDUTJANA	3 499	1 766	1 733	394	188	206	3 105	1 578	1 527
MIDDELBURG	4 297	2 120	2 177	1 729	860	869	2 568	1 260	1 308
MKOBOLA	1 972	955	1 017	267	120	147	1 705	835	870
MORETELE 11	1 538	780	758	167	80	87	1 371	700	671

3. RECORDED LIVE BIRTHS

3.3 REGISTRATIONS FOR 2000 BY SEX AND MAGISTERIAL DISTRICT (concluded)

PROVINCE AND DISTRICT	TOTAL REGISTRATIONS			CURRENT REGISTRATIONS			LATE REGISTRATIONS		
	TOTAL	MALE	FEMALE	TOTAL	MALE	FEMALE	TOTAL	MALE	FEMALE
MOUTSE	7 073	3 524	3 549	1 253	595	658	5 820	2 929	2 891
NELSPRUIT	5 831	2 905	2 926	2 432	1 240	1 192	3 399	1 665	1 734
NKOMAZI	15 246	7 607	7 639	3 342	1 715	1 627	11 904	5 892	6 012
NSIKAZI	9 724	4 748	4 976	2 064	988	1 076	7 660	3 760	3 900
PELGRIMSRUS	695	352	343	141	66	75	554	286	268
PIET RETIEF	2 687	1 330	1 357	547	274	273	2 140	1 056	1 084
STANDERTON	1 931	1 019	912	569	304	265	1 362	715	647
VOLKSRUST	744	356	388	198	104	94	546	252	294
WAKKERSTROOM	584	281	303	52	23	29	532	258	274
WATERVAL BOVEN	172	82	90	39	24	15	133	58	75
WITBANK	7 180	3 536	3 644	2 742	1 340	1 402	4 438	2 196	2 242
WITRIVIER	1 961	969	992	382	199	183	1 579	770	809
NORTHERN PROVINCE	217 046	108 517	108 529	44 004	21 961	22 043	173 042	86 556	86 486
BOCHUM	7 291	3 662	3 629	1 843	927	916	5 448	2 735	2 713
BOLOBEDU	9 645	4 867	4 778	1 688	839	849	7 957	4 028	3 929
DZANANI	7 159	3 488	3 671	1 276	655	621	5 883	2 833	3 050
ELLISRAS	1 534	762	772	588	290	298	946	472	474
GIYANI	9 993	5 064	4 929	2 177	1 138	1 039	7 816	3 926	3 890
HLANGANANI	8 699	4 390	4 309	1 531	762	769	7 168	3 628	3 540
LETABA	2 343	1 173	1 170	850	431	419	1 493	742	751
LULEKANI	564	280	284	157	77	80	407	203	204
MALAMULELE	7 072	3 606	3 466	1 890	952	938	5 182	2 654	2 528
MAPULANENG	7 010	3 477	3 533	904	439	465	6 106	3 038	3 068
MESSINA	902	467	435	355	177	178	547	290	257
MHALA	12 858	6 352	6 506	1 739	848	891	11 119	5 504	5 615
MOKERONG	6 946	3 542	3 404	1 364	672	692	5 582	2 870	2 712
MUTALE	2 189	1 110	1 079	397	197	200	1 792	913	879
NAMAKGALE	2 819	1 426	1 393	968	500	468	1 851	926	925
NAPHUNO	8 056	4 046	4 010	1 639	816	823	6 417	3 230	3 187
NEBO	22 471	11 217	11 254	3 226	1 589	1 637	19 245	9 628	9 617
PHALABORWA	590	291	299	388	196	192	202	95	107
PIETERSBURG	10 339	5 184	5 155	3 184	1 609	1 575	7 155	3 575	3 580
POTGIETERSRUS	16 947	8 424	8 523	3 639	1 810	1 829	13 308	6 614	6 694
RITAVI	6 860	3 441	3 419	1 107	549	558	5 753	2 892	2 861
SEKGOSESE	4 212	2 080	2 132	840	407	433	3 372	1 673	1 699
SEKHUKHUNELAND	9 599	4 702	4 897	930	466	464	8 669	4 236	4 433
SESHEGO	11 068	5 460	5 608	3 548	1 727	1 821	7 520	3 733	3 787
SOUTPANSBERG	2 568	1 300	1 268	781	420	361	1 787	880	907
THABAMOPO	13 549	6 624	6 925	2 267	1 079	1 188	11 282	5 545	5 737
THABAZIMBI	1 516	739	777	553	263	290	963	476	487
THOHOYANDOU	16 552	8 527	8 025	2 821	1 459	1 362	13 731	7 068	6 663
VUWANI	1 348	659	689	67	36	31	1 281	623	658
WARMBAD	2 297	1 136	1 161	758	380	378	1 539	756	783
WATERBERG	2 050	1 021	1 029	529	251	278	1 521	770	751
UNSPECIFIED	178	91	87	35	17	18	143	74	69
FOREIGN	14 965	7 565	7 400	1 987	960	1 027	12 978	6 605	6 373

4. RECORDED LIVE BIRTHS

4.1 AGE OF MOTHER BY AGE OF FATHER 1998

AGE OF FATHER	TOTAL	AGE OF MOTHER								
	SA	15-19	20-24	25-29	30-34	35-39	40-44	45-49	50-54	Other and unspecified
TOTAL SA	1 216 337	158 390	319 942	309 844	224 968	127 788	49 113	13 453	4 736	8 111
15-19	9 304	6 660	1 723	280	73	39	13	5	4	50
20-24	68 212	26 442	34 381	5 357	924	236	66	22	16	76
25-29	147 469	14 307	67 914	54 779	8 353	1 377	243	60	22	41
30-34	165 593	4 578	30 916	75 429	47 230	6 320	768	121	44	18
35-39	127 694	1 767	10 067	31 068	54 429	26 962	2 823	340	91	14
40-44	77 657	801	3 790	10 277	22 010	28 850	10 568	980	245	13
45-49	40 373	388	1 735	4 208	8 020	12 325	10 328	2 722	442	20
50-54	18 533	213	883	2 017	3 324	4 592	4 226	2 286	796	19
55-59	9 838	112	473	1 065	1 774	2 308	1 945	1 133	691	33
60+	10 047	109	481	1 153	1 939	2 352	1 908	948	548	60
Other and unspecified*	541 617	103 013	167 579	124 211	76 892	42 427	16 225	4 836	1 837	4 511

* Other and unspecified refers to the parents whose ages were unstated as well as females whose reported ages were outside the range 15-54 years and males whose reported ages were less than 15 years.

4. RECORDED LIVE BIRTHS

4.2 AGE OF MOTHER BY AGE OF FATHER 1999

AGE OF FATHER	TOTAL	AGE OF MOTHER								
	SA	15-19	20-24	25-29	30-34	35-39	40-44	45-49	50-54	Other and unspecified*
TOTAL SA	1 363 800	195 560	362 872	339 586	246 119	140 344	52 428	13 437	4 439	9 015
15-19	28 427	8 095	6 118	5 666	4 419	2 569	875	232	51	402
20-24	77 069	24 530	32 453	10 148	5 380	2 821	944	209	55	529
25-29	131 435	12 946	56 701	47 596	9 798	2 955	907	187	69	276
30-34	148 335	4 928	28 580	64 663	41 279	7 049	1 349	244	58	185
35-39	115 020	2 371	10 569	28 201	47 267	23 408	2 686	329	87	102
40-44	70 273	1 186	4 644	10 419	19 488	24 917	8 585	748	162	124
45-49	35 544	655	2 101	4 185	7 032	10 436	8 677	2 035	289	134
50-54	17 680	414	1 383	2 469	3 444	4 090	3 566	1 673	508	133
55-59	9 235	232	788	1 262	1 802	1 948	1 612	853	502	236
60+	20 879	1 324	3 458	4 715	4 319	3 457	1 956	783	392	475
Other and unspecified*	709 903	138 879	216 077	160 262	101 891	56 694	21 271	6 144	2 266	6 419

* Other and unspecified refers to the parents whose ages were unstated as well as females whose reported ages were outside the range 15-54 years and males whose reported ages were less than 15 years.

4. RECORDED LIVE BIRTHS

4.3 AGE OF MOTHER BY AGE OF FATHER 2000

AGE OF FATHER	TOTAL	AGE OF MOTHER								
	SA	15-19	20-24	25-29	30-34	35-39	40-44	45-49	50-54	Other and unspecified
TOTAL SA	1 407 833	193 380	361 641	350 870	260 357	150 869	53 693	13 852	4 461	18 711
15-19	50 139	5 684	12 351	12 794	9 886	5 980	2 428	548	158	310
20-24	63 956	7 000	15 554	16 336	13 117	7 709	3 056	714	185	285
25-29	61 209	6 147	15 860	16 277	11 962	7 131	2 739	690	176	227
30-34	55 763	4 699	12 560	16 323	12 298	6 632	2 425	530	126	170
35-39	45 655	3 530	9 117	12 039	11 746	6 513	2 044	444	95	127
40-44	37 250	2 942	7 329	9 138	8 496	6 488	2 193	421	107	136
45-49	34 949	2 613	6 588	8 868	8 008	5 439	2 532	664	119	118
50-54	27 992	1 973	5 467	7 474	6 369	4 029	1 660	611	156	253
55-59	29 322	1 996	5 568	8 028	7 022	4 141	1 584	403	206	374
60+	170 997	8 680	31 557	51 467	44 738	23 811	7 096	1 204	286	2 156
Other and unspecified*	830 601	148 116	239 690	192 126	126 715	72 996	25 936	7 623	2 847	14 556

* Other and unspecified refers to the parents whose ages were unstated as well as females whose reported ages were outside the range 15-54 years and males whose reported ages were less than 15 years.